GUERNSEY

Breeders' Journal

January 1, 1952

Mr. Eugene B. Power B
University Microfilms
313 N. First Street
Ann Arbor, Michigan

T. B. ACCREDITED

VACCINATED AND VACCINATED APPROVED No. A2027

FOREMOST GUERNSEYS

Foremost in Name and Breeding Fame

Foremost Acme

Start The New Year Right
With A "J. C." Son

Langwater Foremost

HIMSELF

Depth of Breeding

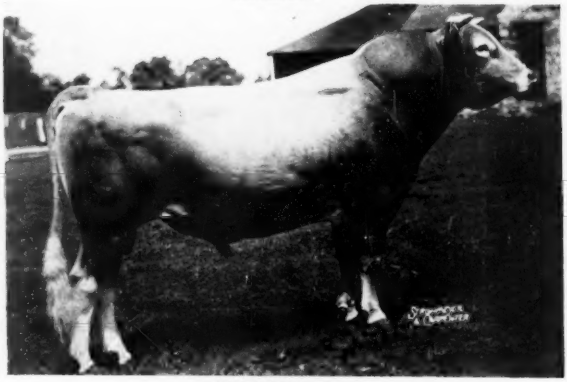

Depth of Production

FOREMOST J. C.

Sire of Fairlawn Superb's Faithful, sold for $6,000, McDonald Sale, 1951. Full brother to Foremost Quantity, 18288—874—B, 17978—861—DD, 18824—864—8yrs—365C. Add "FAITHFUL" blood to your herd through a "J. C." son and you add the blood of one of the breed's great brood cows—MIXTER FAITHFUL.

A "J. C." Daughter In Our Herd

More "Faithful" Blood

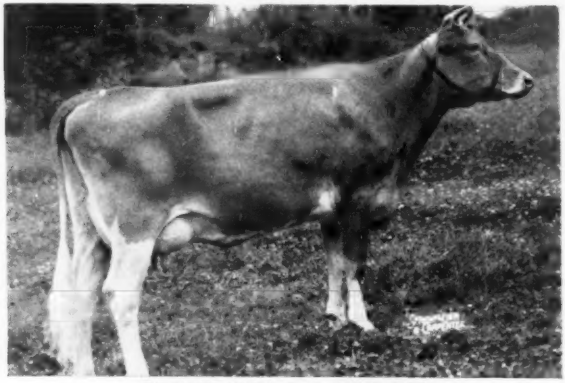

Purchased for $2,300

BROOKLANDS J. C. BRIDGET

Topped the 1951 New York State Sale.

The blood of "Faithful" has continued to be at the top. When you are thinking about great brood cows and top cow families . . . DON'T FORGET THE "FAITHFUL" FAMILY.

Send for prices and pedigrees.

FOREMOST GUERNSEY ASSOCIATION, INC.

HOPEWELL JUNCTION (Dutchess County), NEW YORK

J. C. PENNEY, President

W. K. HEPBURN, Manager

LANGWATER FARM

The emphasis is on milk!

Langwater bulls are bred to sire heavy milk producers.

In the Guernsey breed there are 115 yearly records over 20000 lbs. of milk; 13 of these were made by daughters of Langwater bulls.

Langwater Forward sired the champion milk producer of the breed, Welcome In Forward's Clara, 26672 lbs. milk, 1120 lbs. fat. Langwater Sagamore is sire of the youngest cow of the breed to produce 19,000 lbs. milk, Innisfree S. Joan, 19,138 lbs. milk, 887 lbs. fat, Jr3 (pending).

Other daughters of Langwater bulls now on test with monthly production indicating large milk records are:

Horse Shoe Beacon's Flower	2342 lbs. milk	95 lbs. fat	7yrs
Welcome In Chum's Bella	2306 lbs. milk	71 lbs. fat	Sr4
Delpark Prim	2148 lbs. milk	94 lbs. fat	5yrs
Nodrog Gratification	2109 lbs. milk	86 lbs. fat	6yrs
Ben Tulloch's Royal Blossom	2104 lbs. milk	94 lbs. fat	Sr3
Dusty's Middletown Dream	2024 lbs. milk	98 lbs. fat	Sr3
Innisfree S. Contentment	1970 lbs. milk	73 lbs. fat	Jr3
Birchfield Rosebriar	1963 lbs. milk	77 lbs. fat	8yrs
Law-Will's Royal Arbutus	1920 lbs. milk	70 lbs. fat	5yrs
Millborn Merriment	1919 lbs. milk	102 lbs. fat	9yrs

From coast to coast, under all conditions of climate and management, Langwater bulls have won the reputation of "herd improvers."

Federal Accredited 78201 — Mass. Abortion Free 116

LANGWATER FARM

North Easton, Massachusetts

JOHN S. AMES, Owner JOSEPH NAGLE, Herdsman HORACE M. CLARK, Manager

ANDREW STEWART, Asst. Herdsman

FEDERAL ACCREDITED HERD NO. 169991
PENNSYLVANIA BANGS FREE CERTIFIED HERD NO. 267

PURE BRED *Guernseys*

Antietam Farm

WAYNESBORO, PENNA.

MANAGERS PHONE 921 R 2
OWNERS PHONE 941

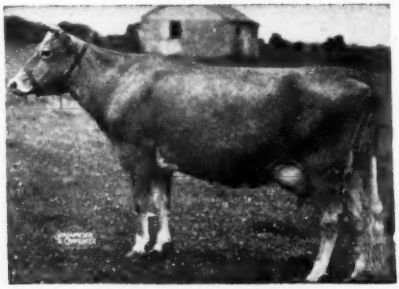

HARDWICK'S SONSIE
12475—721—FF
Very Good at 13 and 14 years.

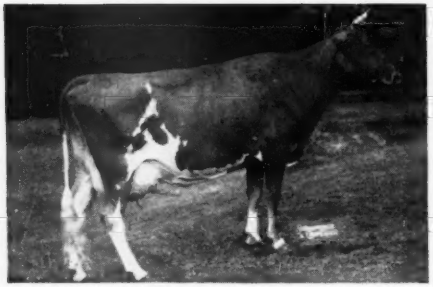

ANTIETAM SONSIE—Own Sister to "Royalist"
11857—580—G, 13208—604—CC
EXCELLENT '47

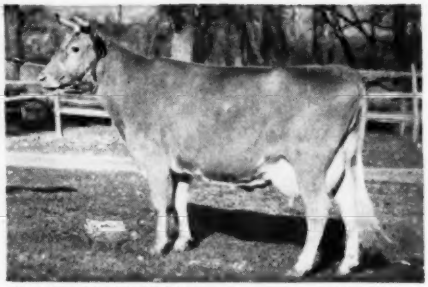

ANTIETAM SKYLLA—Own Sister to "Royalist"
12471—623—GG, 16231—841—C
EXCELLENT '47

Shown above is HARDWICK'S SONSIE and two of her EXCELLENT daughters. ONE OF THE GREATEST LIVING COWS OF THE BREED. Now in her 18th year "SONSIE" has recently dropped her 10th daughter. She already has 7 A. R. daughters with the 8th on test, as well as 2 A. R. sons, 1 P. R., and a 4th will be P. R. before too long. Like many other good things, she has mellowed and improved with age, and today she looks good for several more useful years, and like a million. If all goes well this grand old cow should have AT LEAST 10 A. R. daughters and 4 A. R. sons.

Years ago I can remember Gordon Hall saying to me, "There is something great in that family. I like them immensely." Time has proved that Gordon knew of what he spoke. "Sonsie" has gone along in her own quiet way without a lot of ballyhoo, but when the final score is written she will stand among the truly great cows of our breed.

Naturally our herd is rich in this cow's blood. Apparently it can be closely inbred or outcrossed with the same results. Beautiful cattle that produced. Can one ask for more?

WE SALUTE A BEAUTIFUL AND OUTSTANDING BROOD COW, HARDWICK'S SONSIE.

CHESTER A. LYON, Owner — IRVIN HORST, Herd Manager

P. S. Let us quote you on a youngster carrying this blood.

ADVERTISERS' INDEX

Guide to BUYING...

GOLDEN GUERNSEY

* Indicates ADVERTISER IS SUPPORTING BREED-MILK Program

Adohr Farms—Calif. 66
Alderney-Brooklawn Farms—N. J. 97
Alfalfa Farm—Mass. 90
American Breeders Service—Ill. 96
American Guernsey Cattle Club—N. H. 87
Anchor Serum Co. of Ind.—Ind. 48
Andis Clipper Co.—Wis. 53
Antietam Farm—Pa. 2
Applebrook Farm—Pa. 79
Avondale Mills—Ala. 64

Bacon, Ralph D.—Mass. 52
Beacon Milling Co., Inc.—N. Y. 46
Big Springs Farm—Ind. 130
Birchtree Farm—Mass. 89
Brandtjen Farms—Minn. 93
Breeders' Bookshelf—N. H. 65
Broadmoor Farm—Ind. 130
Burlingame, Field, Pierce & Browne, Inc. —Conn. 50
Burton Lane Farm—Ill. 54, 55

Caumsett Farm—N. Y. 129
Charmel Farm—Pa. 88
Chedco Farm—Mass. 45
Chesterbrook Farm—Pa. 59
Clear Springs Farm—N. C. 78
Coldsprings Farm—Pa. 144
Corona Mfg. Co.—Ohio 53
Crestwood Farm—Minn. 71
Creutzburg, Geo. F. & Son—Pa. 46
Curtiss Candy Co.—Ill. 95

Dairy Association—Vt. 46
Dana Co., C. H.—Vt. 60
Devold Oil Co., Peder—N. Y. 50
Douglaston Manor Farm—N. Y. 143
Dunn's Tour—N. Y. & Mass. 59

Eagle Valley Farm—Ind. 131
Eastleigh Farms—Mass. 133
Edisto Farm—S. C. 81
Ellerslie Farm—Va. 92
Elmwood Farm—Iowa 82
Endean Farm—Mass. 100
Evergreen Farms—Pa. 67

Fairlawn Farms Co.—N. Y. 12
Farnam Equipment Co.—Nebr. 52
Far West Farm—Wash. 137
Florham Farm—N. J. 7
Foremost Guernsey Assn, Inc.—N. Y. II. Cover
Forges Farm, Inc.—Mass. 99
Forsgate Farms, Inc.—N. J. III. Cover
Fuller Farms—Ind. 134

Gayhead Guernsey Farm—N. Y. 59
Golden Arrow Farms—Ind. 50
Golden Butte Guernsey Farm—Calif. 135
Granger's Course in Auctioneering—Conn. 51
Grant County Guernseys—Ind. 131
Graham Scientific Breeding School—Mo. 51
Guernsey Breeders' Journal—N. H. 45

Halen & Hunter Co.—Ill. 48
Hanover Hills—N. Y. 139
Hickory Shores Farm—Mich. 73
Hominy Hill Farms—N. J. 48
Hoosier Guernsey Farm—Ind. 131
Housatonic Farms, Inc.—Conn. 45

Ideal Guernsey Farms—N. J. 63
Indiana Guernseys—Ind. 130-134
Iowa Guernseys—Iowa 82
Ithaca Sales and Pedigree Co.—N. Y. 101

Jardine, A.—Pa. 50
Jerry Oven Guernsey Farm—Okla. 62

Kimberton Farms—Pa. 92

Laacke Co., R.—Wis. 51
Lake Delaware Farm—N. Y. 101
Lake Louise Farm—Pa. 85
Lane Guernsey Farm—Ind. 132
Langwater Farm—Mass. 1
Laurel Locks Farm—Pa. 59

Lazy River Farms—Md. 101
Lecky, Glenn—Ohio 52
LeGear Medicine Co.—Mo. 50
Lehigh Valley Cooperative Farmers—Pa. 133
Llan Fair Farms—Pa. 9

Marlow Milking Machine Co.—Minn. 57
Maryland Guernseys—Md. 80
Maywood Farm—Pa. 91
McDonald Farms—N. Y. 56
Med-O-Dale—N. Y. 100
Merryman & Sons, Inc., Md. IV. Cover
Milmoore Farm—Ohio 64
Moore Bros. Corp.—N. Y. 57
Mt. Ararat Farms—Md. 58
Mulberry Hill Farm—Md. 80
Mulhocaway Farm—N. J. 84

Normandy Farm—Ind. 44
North Farm—R. I. 68, 69
Nutritional Research Assoc.—Ind. 51
Nyala Farm—Conn. 87

Papec Machine Co.—N. Y. 53
Pennsylvania Guernsey Breeders' Association —Pa. 74-77
Poplars Farm—N. Y. 72

Quaker Oats Co.—Ill. 49

Rhoadsacres—Pa. 96
Riegeldale Farms—Ga. 141
Riverview Farm—Wash. 66
Riverview Farms—Wash. 98
Roes-Mor Farm—Ill. 71
Rolling Acres Farms—Ill. 70
Rosebud Farm—Iowa 82
Rosewood Farm—Ill. 70

Sanfadair Farm—Minn. 136
Shawnee Springs Farms—Mich. 90
Simplex Barn Equipment—Wis. 52
Skagit County G. B. A.—Wash. 137
Spruce Shadows Farm—Minn. 94
Stark Guernsey Pedigree Service—Vt. 46
Stevens Associates—Mass. 52
Strohmeyer and Carpenter—N. Y. 52
Sunbeam Corporation—Ill. 53
Sunnymede Farm—Mo. 86

Tarbell Guernsey Farms—N. Y. 61
Thousand Springs Farm—Idaho 100
Tormey, Lynthia Browning—R. I. 46
Transcript Printing Co —N. H. 59
Twin Birch Farm—N. Y. 135
Twin Meadows Farm—Md. 80

Valleyrun Farm—Pa. 103
VioBin Corporation—Ill. 47
Vary, E. E.—Ill. 52

Walker Farms—Miss. 102
Walker's Cloverland Dairy—La. 98
Western Guernsey Service—Calif. 48
West Lawn Farm—Wash. 67
Weston Mfg. & Supply Co.—Colo. 48
Wethersfield Farm—Mass. 48, 52, 104
Wetmore, Fred C.—Ohio 52
Whatcom County—Wash. 66
White Hall Farm—N. Y. 83
White Lick Farm—Ind. 133
Wilgorlan Farm—N. J. 43
Witchwood Farm—Pa. 62
Woodacres—N. J. 41
Wyno Farms—Pa. 11

Yakima Valley Guernsey Club—Wash. 67

New Address

THE American Jersey Cattle Club has moved from the temporary quarters that has housed its home offices for the past five years into a newly completed home located at 1521 East Broad Street in Columbus, Ohio. The Club's new home is spacious, well lighted, and fire proof. Its modern accommodations will better safeguard the many records of the Jersey breed and should enable Club personnel to perform their work more efficiently.

All correspondence sent to the national office should be mailed to the new address. Please be sure to include the complete street address and new zone number. The American Jersey Cattle Club, 1521 East Broad Street, Columbus 5, Ohio.

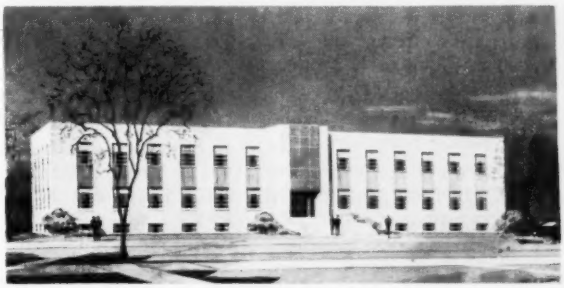

The new home of The American Jersey Cattle Club at Columbus, Ohio.

Entered as Second Class Matter, December 15, 1909, at the Post Office, Peterborough, New Hampshire, under act of March 3, 1879. Acceptance for mailing special rate of postage provided in section 1113, Act of October 3, 1917; Authorized August 9, 1918.

1877 — — 1952

THE last recording has been made in the BOOK OF TIME for the year 1951, and as we turn the new leaf we note the inscription "1952." The pages for this new year will be filled with exciting events, as "1952" means more than just another new year to Guernsey breeders in America. It is the 75th anniversary of The American Guernsey Cattle Club, as on February 7, 1877, the Club was organized.

The initial start of the Club was made at a meeting at the home of Augustus Ward, Farmington, Conn., on March 1, 1876, where a few men interested in Guernseys had gathered. Later, on February 7, 1877, the following persons met at the Astor House in New York to organize the Club and adopt a constitution: Dr. Charles R. King, S. W. Comly, Thomas M. Harvey and Ezra Michener, of Pennsylvania; Silas Betts and Mason C. Weld, New Jersey; James P. Swain, Jr., New York; Charles M. Beach and Edward Norton, Connecticut, and E. F. Bowditch and James M. Codman, Massachusetts.

On December 19, 1877, the first meeting of the Club was held at the Grand Hotel in New York. It was reported that during that year 40 persons had registered 193 animals in the Herd Book.

To help commemorate this anniversary year, the insignia on the cover of this issue, which is appearing for the first time, was created. A wonderful portrayal of the past, present and future of the Guernsey breed is in store for readers of the Journal. "Seventy-five Years in Breeding," by Dean V. A. Rice, introduces in this issue the first of what will probably be the greatest series of articles yet to be printed in the Journal. This article will be followed in other issues with "Research and the Dairy Industry," by Dr. J. W. Bartlett; "Color in Guernsey Milk," by Gavin W. McKerrow; "Production Research," by Prof. W. M. Regan; "History of the Score Card," by John S. Clark, and many others. Pictures and sketches of members of the Executive Committee will also be presented, along with sketches of some of the prominent breeders of long ago.

The Diamond Jubilee Annual Meeting of The American Guernsey Cattle Club will be held at the Chalfonte-Haddon Hall Hotels, Atlantic City, N. J., on May 14.

When the last page for the year 1952 has been written in the BOOK OF TIME, there will have been 75 years of continual Guernsey progress in America.

The American Guernsey Cattle Club

OFFICERS AND EXECUTIVE COMMITTEE

R. F. Loree, Florham Park, N. J., President '53.

Kent B. Hayes, Oklahoma City, Okla., Vice-President '53.

John S. Ames, Boston, Mass., 2nd Vice-President '56.

Karl B. Musser, Secretary-Treasurer.

James B. Sweeney, Attorney.

George W. Emde, P. O. Box 319, Lodi, Calif. '52.

John D. Worthington, Bel Air, Md.

George Watts Hill, 111 Corcoran St., Durham, N. C. '52.

Otto H. Liebers, Lincoln, Neb. '54

J. W. McCoy, R.F.D., West Chester, Pa. '55.

J. M. McDonald, Cortland, N. Y. '55.

Gavin W. McKerrow, Pewaukee, Wis. '56.

R. H. McMurtrie, Huntingburg, Ind. '55.

Kenneth C. Price, Port Orchard, Wash. '54.

Fred C. Seiss, Lebanon, Ind. '52.

G. B. Walker, Stoneville, Miss. '54.

Howard J. Ziegler, Clyde, Ohio. '53.

(Year indicates Committee term expiration.)

ADMINISTRATION

Karl B. Musser, Secretary-Treasurer.

Robert D. Stewart, Asst. Secretary-Treasurer.

Elmer H. Shattuck, Purchases and Production.

COMPTROLLER

F. Russell Abbott.

HERD REGISTER

J. E. Cunningham, Director.

Floyd L. Greenburg, Asst.

PERFORMANCE

C. M. Cummings, Director and Office Manager.
Clarence W. Greenie, Superintendent of A. R. and H. I. R.
Irving E. Nichols, Superintendent of Performance Register and Pedigrees.

GUERNSEY BREEDERS' JOURNAL

Lincoln R. Lounsbury, Managing Editor.
Richard G. Price, Advertising Manager.
Ray L. West, Asst. Advertising Manager.

PROMOTION

E. W. Bunce, Director.

Carman B. Hill, Asst.

EXTENSION

Ballard K. Bennett, West Main St., Lebanon, Tenn.

George W. Chambers, 202½ North Cedar St., Owatonna, Minn.

Henry T. Child, 34 Brainard St., Mount Holly, N. J.

R. L. Holden, Room 300, 125 North 4th Street, Lafayette, Ind.

J. McK. Jeter, Little Bldg., Second Floor, Box 162, Union, S. C.

Tim C. Main, 29 East Mountain St., Fayetteville, Ark.

Elmer J. Meadows, Room 302, Corbett Bldg., Portland 4, Ore.

Joseph Pendergast, 3 Main St., Cobleskill, N. Y.

Arthur W. Telfer, Room 420, Ness Bldg., 28 W. 2nd South, Salt Lake City, Utah.

TYPE CLASSIFICATION

L. V. Wilson, Route 1, Owatonna, Minn.

C. B. Finley, Grimes, Iowa.

Golden Guernsey, Inc.

Officers

R. F. Loree, Florham Park, N. J., President '53.
Kent B. Hayes, Oklahoma City, Okla., Vice-President '53.
Karl B. Musser, Secretary-Treasurer.
Robert D. Stewart, Asst. Secretary-Treasurer.
Vera B. Westover, Chief Accountant.

Directors

Gavin W. McKerrow, Pewaukee, Wis.
R. H. McMurtrie, Huntingburg, Ind.
Fred C. Siess, Lebanon, Ind.

Advisory Council

Lloyd B. Wescott, Chairman, R. 3, Clinton, N. J. '54.
S. Bruce Black, East Pepperell, Mass. '54.
Oliver M. Burton, Lake Forest, Ill. '53.
W. W. Fitzpatrick, Quail Roost Farms, Rougemont, N. C. '54.
W. C. Locke, Kalamazoo, Mich. '52.
John Lyman, Middlefield, Conn. '53.
Claude A. Potts, Lebanon, Ind. '54.
S. C. Price, Hazleton, Pa. '52.
Lloyd Riford, Auburn, N. Y. '52.
Clarence Sheridan, Fond du Lac, Wis. '52.
A. Ralph Shoemake, Dayton, Ohio. '53.
Harold Wakefield, Adohr Milk Farms, 1901 S. LaCienega Blvd., Los Angeles 35, Calif. '52.
E. C. C. Woods, Hanover, Va. '53.
(Year indicates Council term expiration.)

MILK MARKETING

J. Frank Johnson, Director.
W. Donald Moffat, Asst.
Peterborough, N. H.

Field Representatives

Harold A. Ruffead, Maynard, Mass.
Lee L. Jennings, Owatonna, Minn.
Edward B. Smith, 212 Abbot Bldg., East Lansing, Mich.

STATE REPRESENTATIVES

CALIFORNIA

Michael Freedman, Sec.
Wendell H. Jones, Asst.
California G. C. C., Inc., Room 401, Calif. Fruit Bldg., Sacramento 14, Calif.

CONNECTICUT

Clair B. Sheldon, Field Sec., Connecticut G. B. A., Drawer 72, Southington, Conn.

ILLINOIS

George A. Campbell, Jr., Field Sec., Illinois G. B. A., Inc., 108 East Wilson Street, Batavia, Ill.

INDIANA

E. T. Wallace, Sec.
Ind. G. B. A., 821 Lafayette Life Bldg., Lafayette, Ind.

MARYLAND

Arthur L. Mulford, Fld. Sec., Maryland G. B. A., 103 West Chesapeake Ave., Towson 4, Md.

MICHIGAN

A. P. Cole, Field Sec. Michigan G. B. A., 212 Abbot Bldg., East Lansing, Mich.

NEW JERSEY

Wm. M. Nulton, Jr., Field Sec.
Louis Gruninger, Asst. Field Sec.
New Jersey G. B. A., New Jersey Agricultural Exp. Sta., New Brunswick, N. J.

NEW YORK

B. J. H. Rikert, Business Manager
Maynard B. Abbott, Asst.
John A. Sims, Asst.
New York G. B. Co-Op., 1606 E. Erie Blvd., Syracuse, N. Y.

NORTH AND SOUTH CAROLINA

Mack H. Alman, Field Sec., North and South Carolina G. B. Associations, 114 Brookside Rd., Spartanburg, S. C.

OHIO

Robert W. Bishop, Field Sec., H. E. Denlinger Milk Marketing Representative.
Ohio G. B. A., Public Sq., Wooster, Ohio.
Ernest F. Compton, Fieldman, Columbus, Ohio.

PENNSYLVANIA

William H. Juxi, Business Manager, Pennsylvania G. B. A., 601 Payne-Shoemaker Bldg., P. O. Box 491, Harrisburg, Pa.
Lloyd R. Eyler, Golden Guernsey Representative, Pennsylvania G. B. A., 601 Payne-Shoemaker Bldg., P. O. Box 491, Harrisburg, Pa.
John B. Blyholder, Jr., Northeastern Fieldman, Pennsylvania G. B. A., 601 Payne-Shoemaker Bldg., P. O. Box 491, Harrisburg, Pa.
Corey C. Garey, Jr., Fieldman, Pennsylvania G. B. A., 601 Payne-Shoemaker Bldg., P. O. Box 491, Harrisburg, Pa.
Charles W. Van Horn, Southeastern Fieldman, R. D. 1, Lansdale, Pa.

WESTERN PA. OFFICE

Francis L. Fulton, Western Pennsylvania Representative, 404 Coulter Bldg., Greensburg, Pa.
Wade White, Western Fieldman, 404 Coulter Bldg., Greensburg, Pa.

VIRGINIA

K. M. Mace, Field Sec.
Virginia G. B. A., Room 204, Lyric Bldg., 9th and Broad Streets, Richmond 19, Va.

WISCONSIN

Otto Kline, Sec. Wisconsin G. B. A., Box 14, Waukesha, Wis.
Charles L. Dalton, Milk Marketing Representative, Wisconsin G. B. A., 2206 N. 30th St., Milwaukee 45, Wis.

GUERNSEY *Breeders' Journal*

Vol. 84 **Contents** No. 1

FOR THE ISSUE OF JANUARY 1, 1952

FEATURE ARTICLES

Estimated Feed Supplies—By Wm. T. Dimond 13
75 Years in Breeding—By Dean V. A. Rice 15
Thoughts for the New Year—By R. F. Loree 17
What the Finding of One Cow Did—By Earl N. Shultz 18
Type Classification—By R. D. [illegible]wart 20
Royal Winter Fair 21
Dixie Classic Livestock Exposition—By J. McK. Jeter 22
Colorado State Fair—By A. W. Telfer 24
North Carolina State Fair—By J. McK. Jeter 24
Atlantic Rural Exposition—By K. M. Mace 25
Kansas Free Fair—By Max Dickerson 26
Windsor, Maine, Fair 26
Kansas State Sale—By Tim C. Main 27
Illinois State Sale—By R. L. Holden 27
New Hampshire State Sale—By Joseph Pendergast 28
Kentucky State Sale—By Ballard K. Bennett 29
Texas State Sale—By Tim C. Main 29
Minnesota State Sale—By George W. Chambers 30
Dispersal of Harkness Guernseys 30
New England Guernsey Sale—By Joseph Pendergast 31
Kern County Union High School and Bakersfield College Sale—By Elmer J. Meadows 32
[illegible]th Yankee Sale 33
Shenandoah Valley Guernsey Sale—By A. E. Brantley 34
Southern Oregon and Cloverlawn Sale—By Elmer J. Meadows 34
27th Vermont Guernsey Sale 35
Back and Dunn Guernsey Dispersal—By Ruth George 35
Utah Annual Meeting—By A. W. Telfer 46

DEPARTMENT INDEX

Advertisers' Index 3
Editorial Comment—1877-1952 4
Classification Schedule 10
New State Champions 20
Changes Among the Leaders:
- Ideal's L. D.'s Ella Mae 38
- Ideal's Beacon's Nina 38
- Ideal's Beacon's Pearl 38
- Lustrous Cora 39
- Golden Harvest Miss Holly 39
- Valley Rouge Poppy 39
- Califia King's Delia 40
- Sheldegren Corilisa 40

Applicants for Membership 51, 52
What the Cows are Doing in the Advanced Register 105–128

Subscription Price: United States, South America and Central America, $2.00 for 1 year; $3.00 for 2 years; $6.50 for 5 years. Canada, 60c additional per year; Foreign, $4.50 per year.

CLOSING DATES FOR ADVERTISING COPY

7th of the month preceding for issue of the 1st.
23rd of the month preceding for issue of the 15th.

Published the first and fifteenth of each month by The American Guernsey Cattle Club, Peterborough, New Hampshire.

Copyright, 1951, by The American Guernsey Cattle Club.

Guernsey CALENDAR

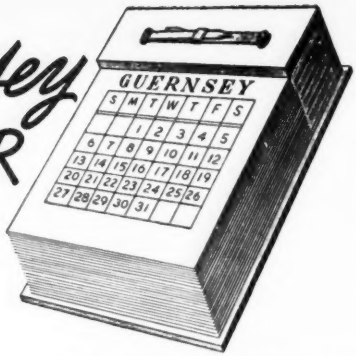

Sales . . .

Jan. 10. 47th Special Guernsey Sale, Lancaster, Pa. Sale managed by Pennsylvania G. B. A., Box 491, Harrisburg, Pa.

Jan. 24. Rovadale Guernsey Dispersal, V. J. Rova, Montoursville, Pa., owner, at Lancaster, Pa. Sale managed by Pennsylvania G. B. A., Box 491, Harrisburg, Pa.

Jan. 25. 35th Glenburnie Sale, Glenburnie Farm, Trenton, N. J. Sale managed by the Pate Sales Co., 2064 Lawrence Rd., Trenton 8, N. J.

Jan. 28. Louis Merryman's 81st Sale, Timonium, Md. Sale managed by The Louis McL. Merryman & Sons, Inc., Sparks, Md.

Feb. 1. Holdridge Farm Dispersal, Harold A. Holdridge, owner, Medina, Ohio. Sale managed by the Louis McL. Merryman & Sons, Inc., Sparks, Md., and the Ohio G. B. A., Wooster, Ohio.

Feb. 14. 48th Special Guernsey Sale, Lancaster, Pa. Sale managed by Pennsylvania G. B. A., Box 491, Harrisburg, Pa.

March 11. 49th Special Guernsey Sale at Lancaster, Pa. Sale managed by Pennsylvania G. B. A., Box 491, Harrisburg, Pa.

March 15. Curtiss Candy Company 4-H and FFA Sale.

March 19. Cave Hill Dispersal, H. K. Moler, owner, Shepherdstown, W. Va. Sale managed by The Louis McL. Merryman & Sons, Inc., Sparks, Md.

March 25. Walnut Glen Guernsey Dispersal, Wm. C. and Emma McCully Brown, owners, at the farm, New London, Pa. Sale managed by the Pennsylvania G. B. A., P. O. Box 491, Harrisburg, Pa.

March 26. Flying Hill Guernsey and Equipment Dispersal, at the farm, Reading, Pa. Sale managed by the Pennsylvania G. B. A., P. O. Box 491, Harrisburg, Pa.

March 27. 50th Special Guernsey Sale, Lancaster, Pa. Sale managed by Pennsylvania G. B. A., Box 491, Harrisburg, Pa.

March 31. 11th Annual Butler-Lawrence County Sale, Fairgrounds, Butler, Pa. Sale managed by Pennsylvania G. B. A., Box 491, Harrisburg, Pa.

April 3. 5th Annual Royal Sale, Lancaster, Pa. Sale managed by Pennsylvania G. B. A., Box 491, Harrisburg, Pa.

April 7-8. St. Albans Farms, Inc., Dispersal, St. Albans, Mo. Sale managed by The Louis McL. Merryman & Sons, Inc., Sparks, Md.

April 14. Missouri State Sale, Columbia, Mo. Sale managed by Missouri G. B. A., Harry Herman, Sec.

April 18. Sale of Woodacres Farms Guernseys, Glenburnie Farm, Trenton, N. J. Sale managed by the Pate Sales Co., 2064 Lawrence Rd., Trenton 8, N. J.

April 18. Tennessee State Sale, Hermitage, Tenn. Sale managed by The Louis McL. Merryman & Sons, Inc., Sparks, Md.

April 21. Rivelon Guernsey Sale at Rivelon Farm, Orangeburg, S. C. Sale managed by the Salley Sales Service, Orangeburg, S. C.

April 24. 51st Special Guernsey Sale, at Lancaster, Pa., Sale managed by Pennsylvania G. B. A., Box 491, Harrisburg, Pa.

April 25. Iowa Guernsey Breeders' Sale, Waterloo, Iowa.

April 28. Mid West Sale at Fox River Valley Livestock Pavilion, St. Charles, Ill. Gavin McKerrow, coordinator.

April 28. Louis Merryman's 82nd Sale, Alva Long's Barn, York, Pa. Sale managed by The Louis McL. Merryman & Sons, Inc., Sparks, Md.

April 29. 3rd Guernsey Sire Sale and 28th New England Sale, Eastern States Exposition Grounds, Springfield, Mass. Sale managed by Dunn & Harwood, Schoharie, N. Y., and Cordaville, Mass.

April 30. Fifth Wayne County Guernsey Club Sale, C. M. Hepburn, sales manager, Palmyra, N. Y., E. M. Granger, Jr., Auctioneer.

May 1. White Hall Farm Dispersal, Estate Fred H. Gordon, owner, Brockport, N. Y. Sale managed by The Louis McL. Merryman & Sons, Inc., Sparks, Md.

May 5. 13th Quail Roost Maxim Sale, Rougemont, N. C. Sale managed by The Louis McL. Merryman & Sons, Inc., Sparks, Md.

May 7. Witchwood Dispersal, North Wales, Pa. Sale managed by The Louis McL. Merryman & Sons, Inc., Sparks, Md., and the Pate Sales Co., 2064 Lawrence Road, Trenton 8, N. J.

May 10. 4th McDonald Sale, Cortland, N. Y. Sale managed by The Louis McL. Merryman & Sons, Inc., Sparks, Md., and the Pate Sales Co., 2064 Lawrence Road, Trenton 8, N. J.

May 15. 27th Guernsey Sale, Forsgate Farms, Jamesburg, N. J. Sale managed by The Louis McL. Merryman & Sons, Inc., Sparks, Md.

May 16. Eastern Guernsey Sale, Glenburnie Farm, Trenton, N. J. Sale managed by the Pate Sales Co., 2064 Lawrence Road, Trenton 8, N. J.

May 27. Sale 60 head of Registered Guernsey Cattle, C. M. Hepburn, sales manager, Palmyra, N. Y. E. M. Granger, Jr., auctioneer.

May 29. 8th Annual Pennsylvania State Heifer Sale, Lancaster, Pa. Sale managed by Pennsylvania G. B. A., Box 491, Harrisburg, Pa.

Meetings . . .

Jan. 8. Western Massachusetts G. B. A. Meeting 10:30 a. m., Worcester, Mass.

Jan. 8. Massachusetts Purebred Dairy Cattle Association Meeting 1:30 p. m., Worcester, Mass.

Jan. 8-9-10. Union Agricultural Meeting, Worcester, Mass.

Jan. 11. Mississippi G. B. A. Annual Meeting.

Jan. 12. Louisiana G. B. A. Annual Meeting, Hotel Bentley, Alexandria, La.

Jan. 14. Alabama G. B. A. Annual Meeting, Hotel Redmont, Birmingham, Ala.

Jan. 15. Tennessee G. B. A. Annual Meeting, Andrew Jackson Hotel, Nashville, Tenn.

Jan. 15. Pennsylvania G. B. A. Annual Meeting, Zembo Temple, Harrisburg, Pa.

Jan. 28. Michigan G. B. A. Annual Meeting, Union Bldg., Michigan State College, East Lansing, Mich.

Jan. 28. Illinois G. B. A. Annual Meeting, Farm Bureau, Bloomington, Ill.

Feb. 15. Vermont G. B. A. Annual Meeting, Tavern, Montpelier, Vt.

March 4. Connecticut Annual Meeting.

March 13. Annual Meeting of the Ohio G. B. A. Ohio State University Campus, Columbus, Ohio.

May 14. Annual Meeting of The American Guernsey Cattle Club, Chalfonte-Haddon Hall, Atlantic City, N. J.

May 17, and previous evening. Fieldmen's Conference.

June 24-25. Annual meeting of the American Dairy Science Association at the University of California, College of Agriculture, Davis, Calif.

Fairs . . .

Jan. 14-18. Pennsylvania Farm Show, Harrisburg, Pa. Guernseys will be judged on Jan. 14 by Gordon Cairns.

Feb. 5-16. Florida State Fair, Tampa, Fla. Guernseys will be judged on Feb. 6.

Chat . . .

Walter Richter and Harrold Lachman purchased the entire herd of Guernseys and the Sunnyacres Farm, near Cary, Ill. Later, they purchased the Green Acres Guernsey herd, owned by Boggs and Lindgren. Complete remodeling of the Sunnyacres Farm is underway and by spring recreation facilities will be installed to be used by the employees of John Plain Company of Chicago. Sunnyacres will continue to supply GOLDEN GUERNSEY milk to the Bowman Dairy Company in Chicago.

In the November 15 advertisement for Avondale Farms, owned by Kieling Bros., Des Moines, Iowa, another herd sire should have been featured. He is Boulder Bridge Elect, a son of Boulder Bridge Winona, 12786—611—Jr2—VG '50, next dam, Boulder Bridge Quebec, 14492—681—Sr2, 15731—765—5yrs, VG '47, Excellent '50, '51. He is sired by Boulder Bridge Scotsman, an own son of Douglaston Lady Lucy, 14762—780—AA, Excellent '47, '48.

In all large issues of the Journal, when a large crew is used to collate the different forms, occasionally a form is missed. We regret that such happened in the November 15 issue. Flying Horse Farm had an eight-page insert and the only Journal that did not carry this insert, as far as reported, was delivered to a Flying Horse Farm neighbor.

A bull, Dinsmore May Royal Merrymaker, and four heifers ranging in age from nine to 13 months, all registered Guernseys from Dinsmore Farms, Dinsmore, Fla., have been shipped by air to Francisco Sarinon T., in the Dominion Republic, to form the nucleus of a registered Guernsey herd in that country. A. S. Lawton, county agent, announced the shipment and said it was the first time cattle from Duval County have been shipped by air.

The R. B. Caldwell Hazelwood Farm, Chester, S. C., has been purchased by Earl J. Cruse of Deer Park, Washington. Mr. Cruse brought his heifer calves and a bull with him and has started farming in South Carolina.

Some months ago the cover of the Journal carried a picture of a statue erected to the Guernsey cow at Adohr Farms. In a recent issue of L'Allevatore, Rome, Italy, this picture and the inscription were reproduced.

Season's Greetings

The Blue Spruce has taken on its holiday coat

FLORHAM FARM

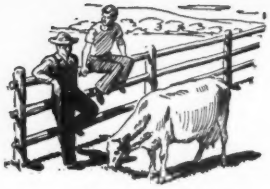

Talking it OVER

Excellent Issue

As a regular and careful reader of the Journal, as well as an advertiser in the November 15, 1951, issue, I wish to congratulate you for the excellent issue which you put out. I was especially pleased with the new form of the "Breeders' Directory." It appears to me to be very much more useful than the previous means of publication. The entire issue was extremely well conceived and executed, and should prove a very handy reference for all students of breeding in the breed today. The only fault in the issue was that it arrived over a week after publication date (November 23).

However, I was unfortunate enough to misplace my issue early this week. Since I have a complete file of the Journal from my first issue up until the present, and since this is such an important issue, I am extremely eager to replace the last copy. For this reason, I am enclosing one dollar ($1.00) in the hope that I may obtain another copy in some way, if there are extras.

J. Ellis Croshaw, Jr.
Orchard Crest Farm
Wrightstown, N. J.

Telegram

Ivy Oak Belle's Jingle presented M. C. Fleming, Troutdale, Ore., with a bull calf by Wandamere Distinction, December 11, 11:00 A. M., mother and son doing well. Breakfast served by mother at 11:15 A. M. Makes National record over all breeds in 305 days of 19239 lbs. of milk and 1045 lbs. of fat at eight years.

Elmer Meadows
Portland, Ore.

West Virginia Short Course

The 11th annual West Virginia University Dairy Short Course at Jacksons Mill, January 7-11, offers a program that looks too good to be missed. It is both interesting and profitable to listen to men like Dr. Petersen of Minnesota, Dr. Seath of Kentucky, Gerald Lee of A. F. B. F., Frank Bushek of A. D. A., Harvey Shaffer of Pennsylvania, C. E. Phillips of Delaware, Dr. Hopson of DeLaval, and many others from our state.

Mr. and Mrs. Alvin Brinkman

The death of Alvin Brinkman and his wife, Tena, occurred within one month of each other during the latter part of July and early August. They were well-known Guernsey breeders in Crawford County, along with their son-in-law and daughter, Mr. and Mrs. Theodore Crissinger, who reside on the family farm just west of Bucyrus, Ohio. The Brinkman's had resided on this farm for the past 43 years and purchased their first registered Guernsey from Dr. D. G. Arnold in 1935. Today, the herd numbers 35 milking cows and about 25 heifers. The third generation of the family, Gerald Crissinger, has been active in junior project work and through this source is starting a herd of his own.

Mr. and Mrs. Brinkman were hosts to the Wyandot County G. B. A., field day last summer.

Mrs. Clifford Hoover, secretary
Wyandot County G. B. A.

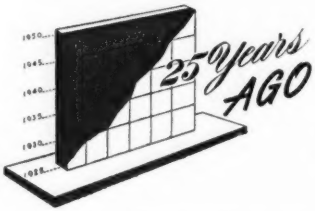

At the Pacific Slope Dairy Show, held at Oakland, Calif., three farms competed for honors. They were Thousand Springs Farm, Grape Wild Farm and Troutmere Farm of California. Chicona Lover Bold was the grand champion bull and Lady Jebb's Peaceful Mistress was the grand champion female.

Signals were called. Eleven men went into position. The ball snapped back and the Brown University football team began its great championship year. Never before had 11 men played two great universities without using substitutes. Brown made an All-American record on the gridiron, and the men making that record were immediately called "The Eleven Iron Men." Throughout all those days of practice and conditioning, Golden Guernsey milk was ever at hand. It was a vital part of their daily ration.

The Erie Railroad and Ohio State University cooperated in operating a Better Bull train for 10 days throughout Western Ohio. In those 10 days, 5,993 people attended the demonstrations and 40 bulls were sold, 20 of them being Guernseys.

Final plans have been completed for the Pilgrimage to Guernsey in celebration of the 50th anniversary of the organization of The American Guernsey Cattle Club. The entire trip can be made for $492, and they will sail from New York on May 14 and return to New York on June 20.

Regina of Fairydale produced 16105 lbs. of milk and 906 lbs. of fat to place her sixth in class B. She was bred and owned by George C. Stone, Pawling, N. Y. At the time she made this record she held ninth place in Class E with a record of 13477 lbs. of milk and 773 lbs. of fat.

Imp. Fleurie of the Glen has made a new national record in class CCC by producing 11377 lbs. of milk and 614 lbs. of fat. Her breeder was A. Carre, Jr., of the Island of Guernsey and she is owned by Elbert H. Gary, Jericho, N. Y. She was imported to this country in November, 1924.

Another national record was made by May's Emma, that placed first in class GGG. "Emma" made 8850 lbs. of milk and 519 lbs. of fat and is the fourth world record to be made in this class during 1926. She was bred by G. Albert Dewing, Oswego, N. Y., and is owned by Everett and Thompson, Binghamton, N. Y.

At the present time there are 535 breeders testing 2,178 cows in the Advanced Register Division.

GIVE *Voluntarily* TO
MARCH OF DIMES
JANUARY 2-31

JANUARY

		1	2	3	4	5
6	7	8	9	10	11	12
13	14	15	16	17	18	19
20	21	22	23	24	25	26
27	28	29	30	31		

COUNT MAKES THINGS COUNT

Llan Fair Extends Season's Greetings To All

CHARMER ADDS CHARM

and

Appreciates the Confidence Expressed by the following breeders who have purchased Llan Fair Guernseys during 1951.

Benedictine Fathers	**Reading, Pa.**	**Guy Meadows**	**Washington, D. C.**
Mrs. Edna May Bieber	**Douglassville, Pa.**	**George L. Miles**	**Elverson, Pa.**
Codorun Farms	**York, Pa.**	**F. Mistr & Sons**	**Prince George, Va.**
Mrs. Eugenia C. Davis	**Berwyn, Pa.**	**Nunemacher Bros.**	**Pine Grove, Pa.**
James Elliott	**Perkiomenville, Pa.**	**Curtis G. Rand**	**Pamplin, Va.**
First Pa. Artificial Breeding	**Lewisburg, Pa.**	**Richard Saltonstall**	**Sherborn, Mass.**
Alvin Gerrich	**Littlestown, Pa.**	**Mark Schertel**	**Barto, Pa.**
Alfred Guerrieri	**Hermine, Pa.**	**Leslie Schwalm**	**Pottsville, Pa.**
Edgar Gnagey	**Myersdale, Pa.**	**A. H. Shaub**	**New Freedom, Pa.**
C. R. Hack	**Berwick, Pa.**	**G. Jacob Trostle**	**East Berlin, Pa.**
Miles D. Hollenbach	**Shartlesville, Pa.**	**Anna Wagonhurst**	**Bechtelsville, Pa.**
Dr. Norris J. Kirk	**Nottingham, Pa.**	**C. W. Witmer & Sons**	**Dalmatia, Pa.**
Samuel Kutz	**Pine Grove, Pa.**	**Nelson Witmer**	**Dalmatia, Pa.**
H. A. May	**Dover, Pa.**	**Reid Whipkey**	**Rockwood, Pa.**

A. R. RECORDS COMPLETED THE LAST YEAR

Foremost Royal's Julietta	18217—914—5yrs
Maple Point Beatrice	17431—830—6yrsC
Rosewald Garnet's Susette	16576—822—Sr3C (Pa. State Champion)
Two Brooks T. Naiad	19753—821—5yrsC
Maxim's Ladarfield	13242—782—8yrs
Sterling Agnes	13872—765—Sr4
Llan Fair Royal's Faithful	15449—733—Sr4
Foremost Eminent's Lucia	15510—713—6yrsC
Llan Fair Count's Jule	15060—709—Sr3
Churn Creek's Honor's Rosalind	14855—708—6yrs
Llan Fair Count's Bess	14716—705—Sr3
Llan Fair Footprint's Etta	14626—682—Sr3—305C—3x (Pa. State Champion)
Bethany Noble's Lona	13166—674—Sr4
Coldspring's Hardwick's Celia	15171—672—5yrsC
Langwater Lobelia	17198—671—5yrs
Rosewald Garnet's Genette	10891—656—Sr4
Llan Fair Count's Beauty	13224—646—Sr2
Llan Fair Count's Verna	11813—634—Sr3C
Llan Fair Count's Linda	14151—603—Sr3

D.H.I.A.

Completed a Herd Average of 10843 lbs. milk, 523.4 lbs. fat from 56.74 cows.
(Pa. High Herd Average over 30 Milking Cows.)

LLAN FAIR FARMS **Pine Grove, Pennsylvania**

Farms located 10 miles southwest of Pottsville, Pa., near Freidensburg (Pa. Route 443)

WILLIAM L. JONES, Owner — Telephone Auburn 2276 — HARVEY C. DREIBELBIS, Manager

So We're Told ... Chat...

THE Stewart Farm Guernsey herd of the late Ellis J. Stewart, Jefferson, N. Y., has been sold to William J. Murphy, Stamford, N. Y., by the Dunn's Tour Agency, Schoharie, N. Y., and Cordaville, Mass. Mr. Murphy recently purchased Prospect Farm at Stamford, where the 38 Stewart Guernseys are the foundation on which considerable expansion is anticipated.

The herd sire, King Hill King's Superb, has five daughters with records averaging 9979 lbs. of milk and 474 lbs. of fat on 2x milking. This sire is owned by C. H. Jennings and Sons, Plane View Guernsey Farm, Iowa City, Iowa, and was featured in their November 15 advertisement.

The Illinois G. B. A., is fast getting into the movie business. W. H. Odlum, owner of Rosewood Farm, Roselle, Ill., gave to Illinois G. B. A., a 16 M M Bell & Howell camera and projector. Leo Sheldon, manager of the J. B. Mantz Farm, St. Charles, Ill., donated a G. E. Light Meter. Both farms produce GOLDEN GUERNSEY milk. Movies will be taken of all Guernsey activities in Illinois and then shown at the district annual meetings.

Roy & Daisy McKee, Great Oak Farm, Ladoga, Ind., have sold their entire herd of Guernseys to Arba Brutus & Sons, Pine Village, Indiana. The herd will be continued on AR test in the herd test plan.

F. M. Ricketts of Hollandale, Miss., is a new breeder of Guernsey cattle in the delta country, although he is not new to agricultural pursuits. Mr. Ricketts farms considerable land in the delta in addition to a sizeable seed house which he operates in Hollandale. He made his first Guernsey purchases in Indiana and recently returned to that state where he secured an additional 39 head of registered Guernseys in the Rolling Acres dispersal at Waynestown, Ind. His herd will produce GOLDEN GUERNSEY for Walker Farms, Stoneville, Miss.

Burton Lane Farm, Lake Forest, Ill., has secured Kenneth Chestnut as their herdsman. Kenneth, for the past eight years, was herdsman for Repelmar Farms, Versailles, Mo. He assumed his new duties on December 1.

Paul M. Jepson, North Bennington, Vt., is hospitalized indefinitely by a serious tractor accident which lacerated his legs to the extent that a series of delicate operations are necessary. Mr. Jepson owns Crescent Hill Farm where he has spent many years developing a Guernsey herd, which his accident has required him to relinquish. The herd of 37 head has been dispersed privately by Dunn's Tour of Schoharie, N. Y., and Cordaville, Mass., to Havard Petteys, Greenwich, N. Y., and William H. Tants, Altamont, N. Y.

Jim Lloyd, manager of Duercrest Farm, Batavia, Ill., recently underwent an operation after a losing bout with the herd sire. Even though elaborate precautions had been made in erecting a fool proof bull pen, Jim was in a hurry to catch the bull for a T. B. test.

Harry G. Schierholz & Company, brokers in food products for 35 years, have moved into their own one-story building in Chicago. Mr. Schierholz is the owner of Burr Oaks Farm, Roselle, Ill., which is managed by Gordon Lovett. Recently, the Burr Oak Farm purchased 10 head of foundation stock from Ideal Farms, which included Ideal Superline, a son of Ideal's Superior and Ideal's L. D. Shirley, that will be used as the herd sire.

Arthur Bauer, Cissna Park, Ill., recently purchased the entire herd of the Adair Milk Farm, an old established herd at Urbana, Ill. Upon delivery of the cattle, Art had the entire herd dehorned, using painless method and running through 35 head per hour. Plans are now being made by Art to have his milk processed by the Adair Dairy and deliver GOLDEN GUERNSEY milk in Cissna Park and adjacent towns.

CLASSIFICATION SCHEDULE

The following classification schedule is arranged by field territory. For application blanks to have your herd classified, and for classification rules, write to The American Guernsey Cattle Club.

All registered Guernsey cows that have freshened are eligible to be classified. It is no longer required that they either be on official test or have an official record. To facilitate the national fieldman arranging his classification itinerary, it is requested that your application be postmarked at least 30 days before the classification schedule.

Dates	*Field Representative*	*Territory*
January 21-26 May 20-31	J. McK. Jeter	North Carolina, South Carolina, Georgia, Florida
January 28-31	Henry T. Child	Pennsylvania, New Jersey, Delaware, West Virginia, District of Columbia, Maryland, Virginia
March 10-21	Tim C. Main	Arkansas, Oklahoma, Texas, Kansas, Missouri
March 17-29 November 3-15	George W. Chambers	Wisconsin, Minnesota, Iowa, North Dakota, South Dakota, Nebraska
April 7-19	R. L. Holden	Illinois, Indiana
April 7-12	A. W. Telfer	Arizona, New Mexico
April 14-26	Elmer J. Meadows	California
May 20-31 October 6-18	Joseph Pendergast	New York, Maine, New Hampshire, Vermont, Massachusetts, Connecticut, Rhode Island
June 16-28 September 8-20 December 1-13	Henry T. Child	Pennsylvania, New Jersey, Maryland, Delaware, Virginia, West Virginia, D. C.
June 16-28	R. L. Holden	Michigan, Ohio
July 14-26	Elmer J. Meadows	Washington, Oregon, Nevada
July 28-August 2	A. W. Telfer	Idaho, Utah, Montana, Wyoming, Colorado
August 18-23	Ballard K. Bennett	Alabama, Kentucky, Mississippi, Tennessee, Louisiana
October 20-Nov. 1	R. L. Holden	Indiana, Michigan, Ohio, Illinois

Recapitulation

The year 1951 has been an eventful one at WYNO, studded with many milestones of progress. In looking back, the following highlights stand out:

BEAU

SIRE PROOF—our senior sire, Coldspring's Hardwick's BEAU, became A. R. during 1951. His first 7 daughters to finish averaged 12422 lbs. milk and 598 lbs. fat as two-year-olds, this representing an increase of 1312 lbs. milk and 37 lbs. fat over their dams. Two more are finishing with around 700 lbs. fat as Jr2's which will add to this increase. They are all big, powerful dairy cows that impress all who see them.

PRODUCTION—some outstanding records were completed, headed by the National Record of Clarheart's Dainty with 16936—929—8yrs—305C—3x. The A. R. records on all of our mature cows now average over 700 lbs. fat.

CLASSIFICATION—1951 gave us a total of 32 cows in the herd with official classifications. These break down to 4 Excellents, 9 Very Goods, 16 Desirables, 3 Acceptables.

SALES—the first BEAU daughter to be offered topped the Va. State Sale, going to McDonald Farms for $2,300.

ADDITIONS—five females were selected in 1951, every one an outstanding individual with great depth of breeding:

Caumsett Indian Lola (E '51), top McDonald Sale, 1951.
Bethany Happy Constance (VG '51), 2nd high McDonald Sale, 1951.
Spring Knoll Ideal Thelma (E '51), McDonald Sale, 1951.
McDonald Farms Le Pansy, 2nd high open heifer, Franchester, 1951.
McDonald Farms Le Augusta, purchased privately at 7 mos. for record price.

Forecast

Reflection on the past is gratifying, but, even more important, it often furnishes an indication of the future. Accordingly, at this New Year's beginning, we are looking forward to even further progress:

SAINT

SIRE PROOF—our number 2 sire, Wyno Beau's Saint, will begin his proof this year. There are now 20 daughters in the herd with more to follow. All show sharpness and dairy character as heifers—they are the kind that just have to milk.

PRODUCTION—several cows currently on test should finish with over 800 lbs. fat. A number of three-year-olds on retest are going at a 700 lb. rate and most of the two-year-olds will be solidly in the 600's with some going even higher.

CLASSIFICATION—our BEAU daughters are definitely improving with age. This, plus the fact that many of the best ones freshened since classification, makes us confident that our totals will be even higher at the close of 1952.

SALES—during 1951 we had 22 heifers born. Adding these to 1950's large crop is already crowding our facilities. Since we obviously can't keep them all, we will be forced to let some go this year. They will be worth watching for.

ADDITIONS—the foundation toward which we have been working is practically laid. There is one important addition, however, that we will announce in the very near future.

We hope 1952 will be a year of happiness, prosperity and herd progress for all of you . . . if you will need a sire prospect this year, visit or write us and we will try to select one to fill your requirements.

WYNO *Farms*
MUNCY, PA.

Phone 82

ALVIN R. BUSH } Proprietors
ALVIN C. BUSH }
MARTIN B. SNYDER, Manager

FAIRLAWN GUERNSEYS

Extend Season's Greetings to Everyone

TYPE, PRODUCTION, POPULARITY

FAIRLAWN FARMS COMPANY

King Street—Just off the Merritt Parkway

Port Chester, New York

S. L. KATZ, Owner
T. B. ACCREDITED NO. 511540

SAM PIKE, Herdsman
TELEPHONE OFFICE 5-1936

DR. E. B. HOPPER, Manager
BANG'S ACCREDITED NO. 2696

Estimated Feed Supplies

By William T. Diamond

Director Agricultural Service Division

American Feed Manufacturers Association

The total supply of grains and other concentrates available for livestock feed during this current feed year, 1951-52, amounts to nearly 137 million tons. This is about nine per cent more than the 126 million tons actually fed in 1950-51.

Compared with the amounts fed last year, the 1951-52 feed supply of grains and low-protein by-products is 10 per cent larger; whereas, the supply of high protein feeds, on an oilmeal equivalent basis, is three per cent larger. These estimates are arrived at after allowing for (1) "normal" end-of-year carry overs of the grains; i.e., 250 million bushels of corn, (2) exports of grains and oilmeals similar to those of a year ago, (3) imports of 30 million bushels of oats and 25 million bushels of feed wheat from Canada, and (4) industrial and other non-feed uses of grains about equal to the amounts used last year.

The 1951 production of corn, oats, barley, and grain sorghums, although unusually variable over the nation, was

about six million tons smaller than last year. Consequently, the larger supplies for the 1951-52 feed year are due to the larger inventories, particularly of corn, at the beginning of the year. Part of these inventories is considered available for feed use. If grain inventories were maintained as large at the end of the year as at the beginning, the supply of grains and low-protein by-products available for feed this year would be four per cent smaller than the amount actually fed last year.

The production and the consumption of the high-protein feeds, especially the oilseed meals, have been increasing over the years with the expansion especially rapid in recent years. Supplies for 1951-52 appear to be ample as compared to usage in previous years and to this year's grain supply. The 1951-52 supply of nearly 14 million tons is one-third larger than the amount fed five years ago, and it is the largest on record. Also, for every 100 pounds of grains and low-protein by-products available for feed this year, there are 11.3 pounds of high-protein feeds. Five years ago, the ratio was only 10 pounds per 100 pounds of grains and low-protein by-products fed.

Estimated Feed Use

Some expansion in livestock feeding operations is expected during 1951-52. It is estimated that 134 million tons of grains and other concentrates will be used, an amount seven per cent larger than the tonnage actually fed last year. The available grain and low-protein feed supply is three per cent larger than the anticipated use, and a deficit in high-protein feeds of about three per cent is indicated by this feed analysis. The over-all concentrate supply available for feed, therefore, appears to be in fairly close balance.

The increase in feed use for 1951-52, compared with last year, is accounted for by a continued strong upward trend in beef cattle, along with moderate increases in poultry and sheep. Hogs and dairy cattle will continue about stable, whereas the decline in horses and mules continues.

Poultry

It is estimated that 1952 poultry production will show increases in all its phases.

Layers on farms January 1 are expected to total 441 million, two per cent more than the January 1, 1951, total.

The number of young chickens raised, exclusive of commercial broilers, is expected to total 716 million, as compared with 702 million in 1951. This, likewise, would represent a two per cent increase.

Commercial broiler production is expected to continue to expand, but at a slower rate than in 1951. Broiler numbers are expected to reach 812 million in 1952, a nine per cent increase over the estimated 1951 production of 742 million head.

Turkey production is expected to total 56 million, 11 million of which will be small varieties, the remainder being larger breeds. This is an increase in the total number raised; however, the additional numbers should not increase the tonnage of turkey meat by an appreciable amount. The number of breeding turkeys is expected to total four million.

Swine

It is estimated that 64,000,000 pigs will be produced in the spring of 1952, which is approximately the same number (63,818,000) as was produced in the spring of 1951.

It is estimated that the 1951 fall pig crop will be 42,487,000 head, a 4.5 per cent increase over the pig crop of the preceding fall (1950). It is expected that the average slaughter weight of all hogs marketed in the 1951-52 feeding year will be 240 pounds, which is about two pounds less than the average weight for the preceding feeding year (1950-51).

Dairy Cattle

There is not likely to be any appreciable change in dairy cow numbers in 1952 as compared with 1951. It is estimated that the average number of cows milked next year will be 22,800,000. Numbers of heifers being raised for replacements show an increase; however, with favorable beef prices, culling continues at such a high rate that cow numbers do not increase.

It is estimated that total milk production and milk yield per cow will be essentially the same as in 1951. Based on these estimates, the total milk production in 1952 is expected to be approximately 120 billion pounds.

Even though feed supplies are large, it is not anticipated that feeding rates of dairy cattle will change materially during the next year. Less favorable milk-feed price ratios may result in lower feeding rates in some areas. On the other hand, the hay crop is generally lower in quality than last year which may necessitate heavier rates of concentrate feeding if satisfactory milk production is to be obtained.

Beef Cattle

It is estimated that beef cattle numbers will continue to increase. Greatest expansion in beef production is expected in the south and southeast. With the retention of more animals for breeding purposes, proportionately fewer feeder cattle will be available. High feeder prices with ample feed supplies will result in (1) greater demand for younger feeder cattle which will be fed longer, and (2) greater demand for the lower grades of cattle.

Sheep and Lambs

Sheep and lamb numbers are expected to increase slightly for the second successive year. Severe drought in the southwest will limit the amount of increase which might have been possible. Owing to a lack of wheat pasture, especially in Kansas, a greater proportion of lambs than normal will be fattened in dry lot. The general inferior quality of hay available for roughage will cause feeders to increase their use of high protein feeds.

Horses and Mules

Further reduction in horse and mule numbers is anticipated, but it is expected that the future rate of decline will be less rapid because of the sizeable numbers of horses that will be retained for (1) recreation and sport and (2) cow horses in the west.

Ash-Med-Way Banquet

The Ash-Med-Way G. B. A., held their annual banquet at Lodi, Ohio on December 1. About 150 people were served a turkey dinner, family style with all the trimmings, by the ladies of the Legion Auxiliary. Since there was no business meeting, president Gail Heifner turned the meeting over to Gilmore Hiett, master of ceremonies, who kept everybody happy and everything moving along at a brisk tempo.

After introduction of the visitors from other associations, the trophies that were given by the association to the 4-H and FFA members throughout Ohio who purchased calves at the Association sale last April were exhibited. Jo Ann Heifner, Sullivan, was the only one in attendance and was presented with her engraved trophy.

Roger Balph, a student from Lexington High School, but an "old pro" with the clarinet and tenor saxophone, made the rafters shake with several numbers. Roger has traveled with Horace Heidt's show and has a great musical future.

J. C. Gorman, Mansfield, owner of Cedar Brook Farms at Bellville, told of the development of the Guernsey herd at Cedar Brook and especially of the phenomenal growth of the Cedar Brook Golden Guernsey milk sales in Mansfield during the very short time since the beginning of their route.

The main speaker of the evening was Rev. Darrell F. Linder, Findlay College, Findlay, Ohio, who spoke on his recent trip through Europe and the Near East.

"The past has given us a great heritage — — our job and our fun is to pass it on improved to those who follow."

Seventy-five Years in Breeding

By
V. A. Rice
University of Massachusetts

YOUR ancestors and mine lived precariously. Their shelter was a thicket or a cave, their clothing scant or nil, their food what barries, nuts, roots, tender leaves they could find, together with what insects, birds, fish or other animal life they could catch or kill. That man was able to survive at all has always been a source of amazement to this writer. Other animals lived likewise and no doubt were well-schooled in avoiding danger so that animal food was probably hard to come by. Eventually man conceived the idea of domesticating plant and animal life to enhance and insure his sustenance, and thus eventually agriculture and animal husbandry were born. When this occurred is not known but is generally believed to have been about ten to twenty thousand years ago. From then to now more and more brains and less and less brawn have gone into this basic occupation of food procurement.

As evidenced by drawings, carvings and sculpture, the oldest civilizations—Assyrian, Babylonian, Egyptian—through those of Greece, Rome and the middle dark ages and on down to those of modern times, have developed improved crops and fruits and more efficient types of livestock for the needs at hand. Again, amazement arises that such development could take place in complete ignorance of the basic principles of reproduction and its corollary, inheritance. And higher yet does our wonder rise at the astonishingly close resemblances of those ancient animal types to our modern ones. For not until 1694 was the sexual nature of plants recognized by Camerarius and the first artificial plant hybrid produced by Fairchild in 1717, and not until about 1750 was it clearly demonstrated by Bakewell how amenable animal forms were to preconceived ideals when subjected to proper system of breeding and selection.

Through these long ages man's only tool was the rather naive belief that "like begets like." This, of course, it does in a general way. Using the principle of "like begetting like" as our means of transportation from where we are to our desired goal will get us there, but at an ox-cart pace. More rapid means of transportation are now available—but more of those later.

The foundations of the Guernsey as a breed of cattle were laid several hundred years ago probably on cattle taken to the Island of Guernsey from Normandy and Brittany with possible contributions from early Danish cattle. By the early part of the 19th century records show that a distinctive breed had been created on Guernsey. From 1800 to 1875 many importations of Guernsey cattle came to America and there were interested groups of people breeding Guernseys in Pennsylvania, New Hampshire, Massachusetts, New Jersey, New York, Connecticut, and perhaps a few other states. In 1877 these scattered interests and enthusiams were pooled in the founding of The American Guernsey Cattle Club. It was a small start, but the intelligence and enthusiasm of the men involved teamed with the intrinsic merit of the animals gave great promise for the future — a promise fully realized. Founded on a sound foundation, the Guernsey breed has made steady progress over the past 75 years along with the successive biological discoveries which have gradually provided modern breeders with the Science of Breeding or Genetics. Breed progress will be discussed by others—our assigned task is to tell the story of the development of Genetics as related to cattle improvement.

There are five fields included in the Science of Breeding, namely; reproduction, heredity, variation, breeding systems and selection. Let's go back 75 years and see what was known and believed in these categories at that time. The turning point in scientific thinking came in 1859 with the publication of Darwin's book, "The Origin of Species." While treating extensively of plant hybridization, it contributed but little directly to animal breeding but it did usher in the experimental approach to the many problems of biology, thus unshackling men's minds from ancient "authorities."

There were even more superstitions in the field of reproduction in 1875 than there are today. In fact, little then was known about reproduction so that magic and superstition ruled the roost in spite of the fact that the mammalian egg had been discovered in 1820 (VonBaer) and the sperm of the male in 1677 (Leeuwenhoek and Ham). In 1841 vonKolliker showed that sperm were not parasites as formerly believed but normal products of the testes. And in 1849 Thuret first observed the actual fertilization of the egg by the sperm. About the time of the organization of The American

Guernsey Cattle Club, Hertwig (1875), showed that fertilization actually consisted of the fusion of the nucleus of the sperm with that of the egg, thus proving the essential sameness of the influence of sire and dam in heredity transmission. Still, one of the leading scientists of his day, Louis Agassiz, in speaking to a group of farmers about 1870 said, "To a breeding female, the character of the first male she receives is a matter of great consequence. The whole succession of her progeny is determined by the first connection she has with a male; and a female which has been badly connected will never produce as fine a breed as one which was well mated at the start. Unquestionably, that first connection in a measure affects all the future progeny." This belief was dignified by the name "telegony" long since, of course, proved false.

It was also believed at this time that the surroundings of females while pregnant influenced the young. Some Angus breeders painted their barns and fences black to ensure black calves and many breeders hung beautiful animal paintings in barns to ensure the getting of champions. This general belief in the efficacy of "maternal impressions" has by now generally faded out of livestock breeding lore but still persists in many quarters as regards human reproduction.

Hundreds of theories for controlling the sex of coming offspring were bandied about—young male and old females for male calves and vice versa; breed early in heat for males, late for females; face cow east when breeding for males; drive bull nearly to exhaustion before breeding for females and so on *ad infinitum* and *ad nauseum*.

Certain colors in animals were believed to invariably accompany certain excellencies, defects or abnormalities. Breeders were advised to let their best cows nurse their calves for several months for "if we are to make the most perfect animal, it must run with the mother until she has imparted to it all she can." The rule was to take the cow to the bull at the first sign of heat — now recognized as entirely wrong. Also "never use a bull till he is three years old nor a horse until he has reached maturity."

In the strict field of inheritance there were many beliefs hindering animal improvement, for example: "The most probable supposition is, that propagation is done by halves, each parent giving to the offspring the shape of one-half the body. Thus, the back, loins, hindquarters, general shape, skin and size follow one parent; and the forequarters, head, vital and nervous system, the other; and we may go so far as to add, that the former, in the great majority of cases, go with the male parent, and the latter with the female. There are many variations to this, for example: "The male gives the back of the head and locomotive organs, and the female the face and nutritive organs." Great store (or fear) was laid by atavism or reversion to ancestral forms.

Long lists of supposedly hereditary diseases were often published, "in neat cattle scrofula, consumption dysentery, diarrhea, rheumatism and malignant tumors."

In the field of variation, all types of variation were considered to be hereditary especially those caused by climate, food and habit. In short, all characteristics acquired by an animal during its individual existence were believed to be transmitted to its offspring so breeders were admonished "to grasp and render permanent and increase so far as practicable every variation for the better and to reject for breeding purposes such as show a downward tendency." We now know, of course, that no so-called acquired characteristics are heritable and in fact not all of those caused by inheritance. Dr. Walter neatly summed up the Inheritance of Acquired Characters notion with his remark that, "evidently wooden legs are not inherited but wooden heads are."

The situation was somewhat different in the field of systems of breeding. Even 75 or more years ago men wrote, "Crossing, between different breeds, for the purpose of obtaining animals for the shambles, may be advantageously practiced to considerable extent but not for the production of breeding animals. Inbreeding is to be scrupulously avoided except for certain purposes, under certain conditions and circumstances and always used by only skillful breeders."

It can be readily seen that from 1875 to 1900 livestock breeders had little solid knowledge of reproduction, inheritance or variation by which to guide their operations. In the light of the paucity of knowledge and the preponderance of misinformation, it is remarkable that any progress could ensue as it undeniably did.

The year 1900 saw the birth of genetics, a name coined by Bateson in 1906. Gregor Mendel had actually discovered the basic principles of inheritance from his experimental plant breeding during the period 1858—1865. He published a paper in 1866 but it lay unnoticed for 34 years. In 1900, three botanists working independently rediscovered the principles and in searching the literature came across Mendel's earlier paper so the laws of inheritance are often called Mendelism. Mendel and his followers showed that inheritance was an orderly process and that qualities were controlled by entities, now called genes, carried in the germ cells. Mendel crossed tall peas with dwarf and got all tall offspring in the first generation and a ratio of three talls to one dwarf when two first generation hybrids were crossed to produce the second generation. Hofmeister had seen and figured the discrete nuclear bodies in 1848 and they were named "chromosomes" by Waldeyer in 1888. In 1884-85, several men identified the cell nucleus (and

(Please turn to page 36)

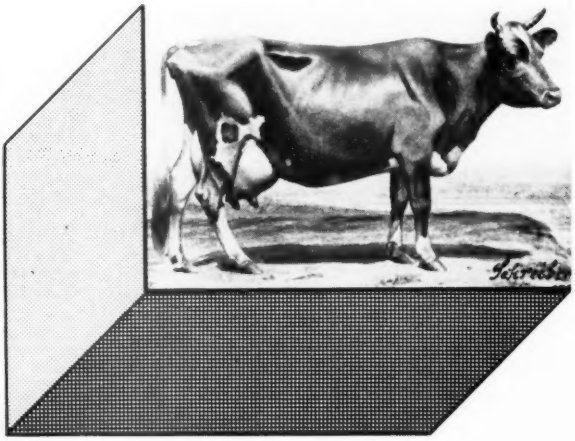

BORN 75 YEARS AGO

Imp. Lady Emily Foley 2d 1700, born on June 1, 1877, and imported in 1883. She sold at auction for $1,900, the record price of the breed at that time.

Are we still appreciative of our heritage?

Thoughts for the New Year

By R. F. Loree

President

THE AMERICAN GUERNSEY CATTLE CLUB

(Speech given at the Brown Swiss Banquet)

I FEEL it a great honor to have been asked to talk to you this evening. Fred Idtse was very careful in the nice way he always does things to make it very clear what he wanted me to talk about, and it was not cows.

I take it that most, if not all of you, are breeders of pure bred Brown Swiss dairy cattle. I take it that you decided to keep Brown Swiss because you believed that breed was endowed with certain characteristics which would permit you to make a better living than by keeping grades that, having them, satisfied a justifiable pride, that their possession provided an undertaking in which the whole family could join, and which you hoped could last beyond your generation. But over and beyond all these reasons, wasn't there an urge to join hands with a group of other enthusiasts in a co-operative effort to eliminate those faults and to preserve and improve those good qualities you found in the breed?

It was this urge that men have to co-operate to improve their lot which brought about also the formation of our country as a new nation. It was this urge that conceived and brought forth a new concept of government, a concept that had its foundation in the spiritual ideals of the Christian faith, that recognized man as a creature conceived in the image and likeness of God, and endowed with individual dignity and certain unalienable rights, that conceived governments as the creatures of and subservient to those they governed. "We hold these truths to be self-evident," they said, "that all men are created equal, and that they are endowed by their creator with certain unalienable rights, that among these are Life, Liberty, and the pursuit of Happiness, that to secure these rights government's are instituted among men . . . that whenever any form of government becomes destructive of these ends, it is the right of the people to alter or to abolish it."

The Founding Fathers, of course, had no idea that men were endowed by their creator with equal genius or equal ability to achieve wordly success. The equality they had in mind was equality before God, equality before the law, equality in those unalienable rights among which were Life, Liberty and the pursuit of Happiness. It followed that, because men had equal rights, they also had equal duties and equal obligations.

Equal rights—In keeping with their dignity and their free will, theirs was the God-given right to make a choice of their way of worshipping God, of publishing to the world their opinions, of assembling with others to discuss their common problems and to speak out against their real or imagined wrongs, to a speedy trial before a jury of their peers, and to be assured that punishment would not be cruel—these were some of their rights. But realizing that no list could set forth all, they provided in two of the first 10 amendments to the Constitution that "enumeration in the Constitution of certain rights shall not be construed to deny or disparage others. . . . " and that "the powers not delegated to the United States by the Constitution, nor prohibited by it to the states, are reserved to the states respectively, or to the people."

Equal duties—To provide for themselves and their families, to feed the hungry, to comfort the sorrowful, to visit the sick and to bury the dead.

Equal obligations—To bear arms in the common defense, to pay their just share of taxes and to do such other things as were necessary to make them citizens worthy of their rights.

They knew their happiness depended on four basic securities: Spiritual, Physical, Political, and Economic. They realized that spiritual security—peace of mind, freedom to fulfill the fundamental purpose for which we are here on earth as our conscience dictates—was a primary essential to Liberty and Happiness. They realized the protection of the individual, which is physical security, could best be guaranteed by making it the duty of local governments, leaving to the Federal Government only the physical security of the state.

Experience had told them that political security—their ability to control government—could best be guaranteed by the provision of checks and balances between the various branches of government and by a written constitution. They conceived economic security to be the right of all to succeed to the limit of their ability, to accumulate property and to be protected in its accumulations. This philosophy of life, which is contained in our Declaration of Independence and our Constitution, is what we and the world know as Americanism.

Are we still appreciative of our heritage? Is freedom in this country slowly slipping away? We have de-

(Please turn to page 42)

WHAT THE FINDING OF ONE COW DID

By Earl N. Shultz

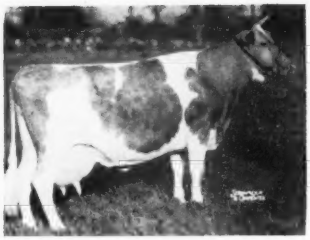

Lute of Indian Ridge

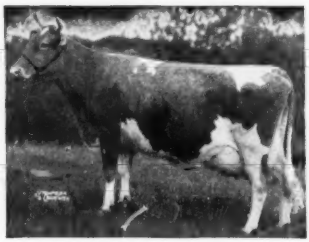

Alfalfa Farm Primrose

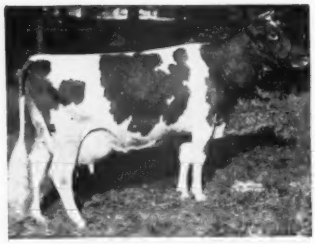

Alfalfa Farm Lute

Flying Horse Farm Royal

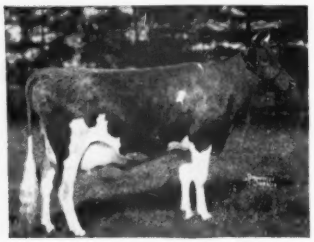

Catamount Melody

Flying Horse Bandmaster

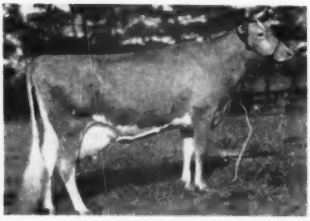

Alfalfa Farm Flute

Flying Horse Master's Harp

CHANCE plays a big part in the breeding of livestock. In the Guernsey breed, just think of the great families that might not have been except that somebody, somewhere, by chance, found a good brood cow. The chance in this business is offset, however, by the fact that we have, and have had, men who could "see" cows.

Such a man was the late Robert J. McKenzie, manager of Argilla Farm for its entire existence as a breeding establishment, and during which time he had the excellent cooperation and help from S. M. Merrill, the owner. It was Bob McKenzie who found and started the well-known Musical Family, the Lutes, Flutes, Melody's and Primrose's.

Near Argilla Farm was Indian Ridge Farm, owned by Mrs. F. B. Harrington. This was a small herd of four to six cows and, although A. R. testing was done, little effort was made to get production from these cows. Among the cows at Indian Ridge was Viola of Indian Ridge, she out of Harpsichord of Paxtang that was out of Contralto of Paxtang, a daughter of Glenwood Boy of Haddon. Viola of Indian Ridge was bred to Langwater Cavalier and

produced a daughter, Clarinet of Indian Ridge. She had four A. R. daughters including Celesta of Indian Ridge.

Bob McKenzie had watched this herd and realized there were some real cows in it—the kind he liked to breed from. He advised the breeding of "Celesta" to Westview May King, which was done, and the resulting offspring was Lute of Indian Ridge. Later, he bought "Lute."

Lute of Indian Ridge had six A. R. daughters, Argilla Flute, Argilla Lute, Argilla Flirt, Argilla Piccolo, Argilla Fiola and Argilla Harp. She spent her last days at Kitchener Farm where she had another daughter, Kitchener Lute, that was sold to Flying Horse Farm. She had a son by Argilla Conjuror, Kitchener Trumpet, that sired 14 A. R. daughters including Kitchener Caroline, 15121—836—Jr4—365; Kitchener Miss Springfield, 11446—565—4C, a class leading record; Kitchener Paprika, 13134—665—EE; Kitchener Jewel, 11971 — 660 — Sr4 — 365; Pine Hill's Lute, 13275 — 601 — Jr3 — 365C, and Kitchener Verona, 18210—864—6yrs —365C. He also sired Kitchener Sweet Pepper, junior champion at Topsfield in 1941.

Another Scotchman came into the picture with this family. Robert F. Murray, not long from the heather of Scotland, was employed by W. C. Sills to manage Alfalfa Farm at Topsfield, Mass. Naturally, these two canny Scots, the two Bobs, were bound to get together on a cattle deal. Bob Murray traded a bull calf purchased in dam, Alfalfa Farm Philosopher, to Bob McKenzie for Argilla Flute. Philosopher's show ring history and the performance of his daughters is well-known. Later, the two Bobs got together and Argilla Lute was traded for 10 tons of hay, in which Bob McKenzie said there was considerable dock. At Alfalfa Farm these two cows were bred to Mussolini. Argilla Flute dropped Alfalfa Farm Flute and Alfalfa Farm Primrose. Argilla Lute dropped Alfalfa Farm Lute.

At the Alfalfa Farm Dispersal, Sumner Pingree purchased Alfalfa Farm Lute, Alfalfa Farm Flute and Alfalfa Farm Primrose. Later, he purchased Catamount Melody that was purchased in dam by Robert Sanderson, owner of Catamount Farm. "Melody" was a full sister to Alfalfa Farm Lute. "Primrose" was out of Argilla Flute by Douglaston Prince Royal.

It was at Flying Horse Farm that the Musical Family really hit its stride. The first calf dropped was Flying Horse Farm Royal. He had a different name to start with, but Bob Murray, who went to Flying Horse Farm from Alfalfa, couldn't pronounce it so the name was changed. "Royal" was out of Alfalfa Farm Flute by Douglaston Prince Royal. In other words, he was a full brother to Alfalfa Farm Primrose. This bull sired an outstanding group of high producing daughters. (More on this will be mentioned later.)

Alfalfa Farm Flute

Alfalfa Farm Flute made four class leading records as follows: 13250—755—GG, 16206—962—EE, now second place, 12499—756—CCC, now fifth place, and 15961—970—AA.

Alfalfa Farm Flute was mated to Alfalfa Farm Select, a son of Mussolini, a half-brother—half-sister mating. The result was Flying Horse Bandmaster, the calf shown with "Flute" on the colored plaque famous throughout the country. "Bandmaster" made history as a sire. One of his daughters was Flying Horse Master's Harp, she out of Argilla Harp, a daughter of Lute of Indian Ridge. Her record of 15687—917—GG is now in second place. She was sold in 1944 for $7,300 to Hominy Hill Farms.

Alfalfa Farm Flute had 13 calves. In addition to "Royal" and "Bandmaster," she was the dam of Flying Horse Footprint, A. R., Flying Horse King's Leader, A. R., Flying Horse King's Flute, A. R., Flying Horse Select's Drummer, A. R., Flying Horse Flute's Colonel, A. R., Flying Horse Select's Bugler, Flying Horse Musicmaker, herd sire at Flying Horse, and a youngster, Flying Horse Flute's Major, her last calf. She has one daughter in the herd, Flying Horse General's Flute, sired by a son of "Primrose," which makes her a double "Flute." This young cow has a record of 12831—681—Jr2—365C.

Flying Horse Select Primrose

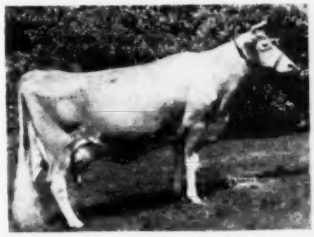

Flying Horse Royal Rose

And now back to Flute's famous son, Flying Horse Farm Royal. He had 26 A. R. daughters, one over 1154, seven over 800, and 15 over 700. Among these daughters are: Flying Horse Royal Rose, 15059—853—GG, fourth place, class GG, VG, 1948, and 22558—1154—5yrs—365C, former national record; Flying Horse Farm Phyllis 3d, 17246—904—6yrs—365; Flying Horse Royal Bluebell, 13900—711—GG and 16117—835—BB; Flying Horse Royal Pearl, 14032—734—GG, 15917—768—AA, and 17875—832—7yrs, 365C; Argilla Fair Palotterie 3d, 15900—810—CC and 15907—823—A, sold for $14,000, VG, 1948; Flying Horse Royal Phyllis, 15010—804—GG, class leader when made; Flying Horse Royal Patience, 16399—779—DD, first two-year-old, Topsfield, 1941; Flying Horse Royal's Elena, 12371—612—4G former class leader, and 17947—839—5yrs—365, and Sterlingold Prudence, class leader, 17882—913—5yrs—365 and 14248—715—Jr4—305C, now tenth place. One of his daughters, Argilla Fair Palotterie 3d, was the dam of Argilla Royal Philosopher that sold to Flying Horse for $28,500 in the Argilla Dispersal.

Old Argilla Flute, the dam of the "Flute" we have just been writing about, was purchased by Meadow Lodge at the Alfalfa Farm Dispersal. She had two A. R. sons that have really carried on, Meadow Lodge Rex's Kingmaker, sire of 29 A. R. daughters, two of which were classified Excellent, and Meadow Lodge King's Trumpeter. Another son, Meadow Lodge King's Maestro, sold for $9,000 in the Mid-West Invitational Sale. She had two A. R. daughters in the Meadow Lodge herd. This grand old cow classified Excellent, 1947.

Alfalfa Farm Lute

Alfalfa Farm Lute made two class leading records, 17378—1058—BB, former national record, and 13171—804—GG. Two of her sons are A. R., Flying Horse Drummer at Haven Hill and Flying Horse Lute's Colonel at Chedco. Flying Horse Lute's Phil sold for $5,000. There is a daughter in the Flying Horse herd, Flying Horse Victoria's Lute.

Alfalfa Farm Primrose

Alfalfa Farm Primrose holds second place in the 365C division, Sr4, with 17564—1083. She is the dam of Flying Horse Select Primrose that made three class leading records; 12816—815—GG, 11479—712—DDD and 12816—738—AAA. "Select's Primrose" was the dam of Sterlingold Prudence, a class leader with 14248—715—

(*Please turn to page 42*)

Type Classification

By R. D. Stewart

THE eligibility rules for Type Classification were changed in May, 1951, to include any registered Guernsey female that has freshened. The owner is no longer required to be on Advanced Registry or Herd Improvement Registry test, and the cow need not have an official record or be on official test. The type rating becomes official when made by the classifier on the farm. It is to be published in the Performance Register providing the cow already has an official record or is entered on AR or HIR test, within two years of date of classification and completes that official record.

George Chambers, field representative of The American Guernsey Cattle Club in the Mid West area, reports that of the 17 herds classified during the last schedule in his territory in September, six were not doing official production testing, which under the earlier classification rules would not have been eligible for classification.

The following table shows a percentage analysis summary of the 29,850 classification ratings made since the program started in 1947 through 1950.

CLASSIFICATION STANDARDS			Age	DETAILED RATINGS BASED ON SCORE CARD											
				General Appearance					Dairy Character	Body Capacity	Mammary System				Over All Rating
				Rating	Shoulders	Feet & Legs		Rump			Rating	Fore Udder	Rear Udder	Teat Placement	
						Fore	Hind								
Excellent	(E)	90-100													
Very Good	(VG)	85-90													
Desirable	(D)	80-85													
Acceptable	(A)	75-80													
Fair	(F)	70-75													
Poor	(P)	less than 70													
EXCELLENT				2.4	6.2	7.1	2.7	4.8	11.1	15.2	2.0	3.5	4.4	3.0	1.8
VERY GOOD				21.5	24.0	50.0	14.9	24.1	44.7	38.5	17.1	16.8	23.8	21.1	19.8
DESIRABLE				44.7	37.3	34.0	38.8	39.2	36.3	35.1	43.2	34.2	40.1	35.5	47.1
ACCEPTABLE				26.4	21.5	8.0	30.7	24.5	6.8	9.6	30.3	33.2	24.5	31.7	25.5
FAIR				4.5	9.0	.8	10.2	6.4	1.0	1.4	6.2	9.9	5.6	7.2	5.1
POOR				.5	2.0	.1	2.7	1.0	.1	.2	1.2	2.4	1.6	1.5	.7

New State Champions

CONNECTICUT

Jr2 HIR — Golden Harvest Miss Holly 1273128, 14740 pounds milk, 682 pounds butter fat (819 T. M.). Breeder and owner, Frasier W. McCann, Bridgewater.

DELAWARE

Jr2 365 — Monterey Doris 1057737, 13694 pounds milk, 725 pounds butter fat at (1062 T. M.). Breeder and owner, Howard J. White, Middletown.

Jr4 HIR — Berkley Queen Grace 973491, 10626 pounds milk, 560 pounds butter fat (620 T. M.). Breeder and owner, Clarence Fraim & Daniel E. Harris, Newark.

FLORIDA

Sr2 305C 3x — Lakemont Anthony's Charming 1196903, 9014 pounds milk, 470 pounds butter fat (915 T. M.). Breeder and owner, Carroll L. Ward & Son, Winter Park.

LOUISIANA

Sr2 365 — Ruayne Judas' Violet 1109302, 12188 pounds milk, 611 pounds butter fat (1095 TM). Breeder, W. A. Hornaday, Greensboro, N. C. Owner, M. W. Walker, Alexandria.

MAINE

8yrs 305C 2x — Lakefield Minerva 716974, 12173 pounds milk, 718 pounds butter fat (730 TM). Breeder, George C. Crocker, Saint Albans. Owner, John H. Kief, Salsbury Cove.

MARYLAND

Sr4 HIR — Lustrous Cora 1113402, 15040 pounds milk, 832 pounds butter fat (730 TM). Breeder and owner, Lloyd Balderston, III, Colora.

NEW JERSEY

Sr4 365C — Ideal's Beacon's Nina 939479, 18564 pounds milk, 1063 pounds butter fat (1095 TM). Breeder and owner, Jacob Tanis Augusta.

OREGON

Jr4 365 — Ivy Oak Peggy's Petal 965327, 15625 pounds milk, 876 pounds butter fat (1095 TM). Breeder, W. H. Brandt, Gresham. Owner, M. C. Fleming, Troutdale.

Jr3 HIR — Laminfar Cherry Pie 1267775, 10917 pounds milk, 601 pounds butter fat (708 TM). Breeder, J. R. Alexander, Hillsboro. Owner, August J. Minke, Jr., Mount Angel.

RHODE ISLAND

5yrs 305C 3x — Law-Will Peerless Barbara 885226, 11874 pounds milk, 636 pounds butter fat (915 TM). Breeder, Est. Fred L. Williams, Hope. Owner, Helen Williams Young, Hope.

TENNESSEE

Sr4 305C 2x — Gayoso Victor's Queen 938096, 12238 pounds milk, 595 pounds butter fat (610 TM). Breeder, William R. Kent & Associates, Horn Lake, Miss. Owner, Floyd W. Primrose, Madison.

FAIRS

Royal Winter — Dixie Classic

Colorado — North Carolina

Atlantic Rural — Kansas Free

Royal Winter Fair

GUERNSEYS were judged by Wm. K. Hepburn, Jr., at the Royal Winter Fair, Toronto, Canada on Thursday and Friday, November 15 and 16. The quality of the animals shown was outstanding and a large ringside enjoyed the work of Judge Hepburn. It was easy to follow the way the judge worked and he held the interest of the ringside throughout the two-day show.

The junior champion bull, Oak Lawn Dorothy Chieftain, was the first prize senior calf. He was shown by Alex Birley and Son. "Chieftain" placed first over Fraserdale Archie that previously had been junior and reserve champion bull at the Canadian National Exhibition. The reserve junior champion bull was won by Kingfield Constellation, shown by C. F. W. Burns, King, Ontario.

The senior champion bull was awarded to Brooknill Double Romulus exhibited by W. S. Brooks. This bull was previously the senior and grand champion bull at the Canadian National Exhibition and placed first over Lyrene May's Prince, shown by C. G. Raible and Elmer F. Frahm. May's Prince was made reserve grand champion of the show.

Both the junior champion and the reserve junior champion female of the show were bred and exhibited by Arthur M. Youngs, Wilgorlan Farms, Titusville, N. J. The first prize junior yearling heifer, Wilgorlan Farms Ginger was made junior champion of the show and the first prize junior calf, Wilgorlan Farms Shirley was made reserve junior champion of the show. Both were by Gardenville Coronation King the sire of the first prize junior get of sire. Wilgorlan Farms showed seven head and won five firsts, three seconds and a third prize.

The senior and grand champion female of the show was awarded to Conrad's Lady Grace, exhibited by C. G. Raible, Pebblebrook Farm, Chesterland, Ohio. "Lady Grace" was the first prize cow, four years or over in milk, and placed over Don Alda Victor's Bonnie, shown by Jack Fraser. "Bonnie" was made reserve grand champion of the show and both the champion and reserve champion were selected from the extremely high quality aged cow class. Another outstanding class in the show was the four-year-old or over, not in milk, class. This class was won by Wey Acres Levity Sherry shown by Pebblebrook Farm. The three years and under four, in milk, was also a top quality class. Kingfield Hardwick's Sylvia, owned and exhibited by C. F. W. Burns was finally given the nod by Judge Hepburn over Caumsett Indian Sunstone, owned by Pebblebrook Farm, and McDonald Farms High Mame shown by Jack Fraser.

The premier exhibitor banner was won by the outstanding show string owned and exhibited by Wm. S. Brooks. The presentation of this coveted award was made to Bill Brooks by Murray Davie, Ladner, B. C., president of the Canadian G. B. A. Bill Brooks also won the Jack Fraser Limited Showmanship Trophy and the Avon Valley Greenhouse Limited Trophy. The Fraser trophy, donated by Jack Fraser Limited, Toronto, Canada, was presented to Mr. Brooks by J. M. McDonald, McDonald Farms, Cortland, N. Y., and the Avon Valley Greenhouse Limited Trophy awarded to the exhibitor of the grand champion bull was presented to Bill by the Hon. A. W. MacKenzie, Minister of Agriculture for Nova Scotia.

Other special awards and trophies were the C. F. W. Burns trophy awarded by C. F. W. Burns, Kingfield Farms, King, Ont., to the girl or boy, 20 years of age or under, displaying the best showmanship or sportsmanship in either the junior or senior heifer calf class. This trophy was presented by Louis McL. Merryman, Sparks, Md., to Stanley Marshall, Innerkip, Ont.

The J. Y. Murdock Trophy donated by J. Y. Murdock, Valleycrest Farms, Oakville, Ont., to the exhibitor of five Guernseys, any age or sex, get of one

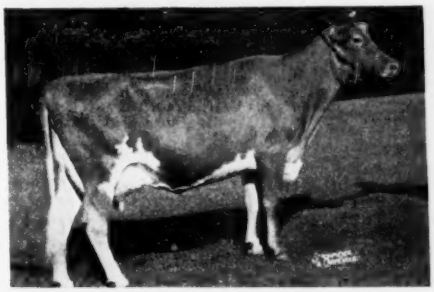

Conrad's Lady Grace, senior and grand champion female at the Royal Winter Fair, owned by C. G. Raible, Chesterland, Ohio.

Lyrene May's Prince, reserve senior and grand champion bull at the Royal Winter Fair, owned by C. G. Raible, Chesterland, Ohio, and Elmer F. Frahm, Frankenmuth, Mich.

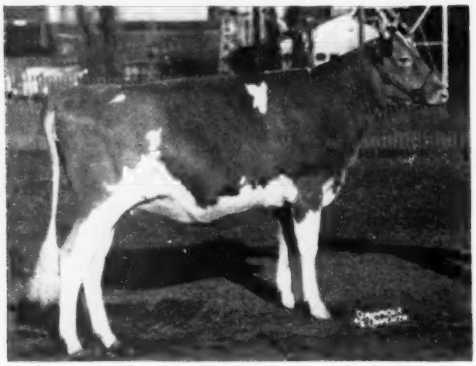

Wilgorlan Farms Ginger, junior champion female at the Royal Winter Fair, owned by Arthur M. Youngs, Titusville, N. J.

site, not necessarily owned or bred by exhibitor was presented to this year's winner, C. F. W. Burns by C. R. "Hap" Huston, Franchester Farms, Lyndhurst, Ohio.

Pebblebrook Farms, Chesterland, Ohio, was awarded the King Creek Farm Trophy for the three Guernsey females having the best udders. This award was presented to Bob Snow, manager of Pebblebrook Farms, by Les Wilson, official classifier for The American Guernsey Cattle Club.

Lloyd Chesholm, Acting President of the Guernsey Cattle Association of Ontario, Canada, presented C. F. W. Burns with the Ontario Guernsey Breeders Special award for the Ontario exhibitor who has bred and owns the best group of four Guernsey females exhibited at the show.

It was interesting to find about 50 American breeders attending this outstanding Royal Winter Fair, and all were of the opinion that the show was extremely well managed and the facilities offered both the exhibitor and spectators were outstanding.

Following is a list of awards:

SENIOR AND GRAND CHAMPION BULL

Brooknill Double Romulus, W. S. Brooks, Paris, Ont.

RESERVE SENIOR AND GRAND CHAMPION BULL

Lyrene May's Prince, C. G. Raible, Chesterland, Ohio and Elmer F. Frahm, Frankenmuth, Mich.

JUNIOR CHAMPION BULL

Oak Lawn Dorothy Chieftain, Alex Birley & Son, Paris, Ont.

RESERVE JUNIOR CHAMPION BULL

Kingfield Constellation, C. F. W. Burns, King, Ont.

SENIOR AND GRAND CHAMPION FEMALE

Conrad's Lady Grace, C. G. Raible.

RESERVE SENIOR AND GRAND CHAMPION FEMALE

Don Alda Victor's Bonnie, Jack Fraser, Concord, Ont.

JUNIOR CHAMPION FEMALE

Wilgorlan Farms Ginger, Arthur M. Youngs.

RESERVE JUNIOR CHAMPION FEMALE

Wilgorlan Farms Shirley, Arthur M. Youngs, Titusville, N. J.

BULL CALF, UNDER 6 MONTHS

1, Wilgorlan Farms Grandeur, Arthur M. Youngs; 2, Tannery Hill Sonia's Supreme, Henry Borden, King, Ont.; 3, Fanbrook's K. Glory, C. G. Raible.

BULL CALF, 6 MONTHS AND UNDER 12

1, Oak Lawn Dorothy Chieftain, Alex Birley & Son; 2, Fraserdale Archie, W. B. Hanna, Kleinburg, Ont.; 3, Brooknill B. R. Musicmaker, W. S. Brooks.

BULL, 1 YEAR AND UNDER 18 MONTHS

1, Kingfield Constellation, C. F. W. Burns; 2, Fraserdale Ann's Admiral, Alex Birley & Son; 3, Don Alda Victor's Steadfast II., Jack Fraser.

BULL, 18 MONTHS AND UNDER 2 YEARS

Fraserdale Admiral's Traveller, Jack Fraser.

BULL, 2 YEARS AND UNDER 3

1, Kingfield Comrade, C. F. W. Burns; 2, Curtiss Candy Supreme, Henry Borden, King, Ont.; 3, Cairnpat Leader's Freeman, E. E. Featherstone & Sons, Oakville, Ont.

BULL, 3 YEARS AND OVER

1, Brooknill Double Romulus, W. S. Brooks; 2, Lyrene May's Prince, C. G.Raible & Elmer F. Frahm.

HEIFER CALF, UNDER 6 MONTHS

1, Fraserdale Fore Flute, Jack Fraser; 2, Kingfield Hardwick's Pearl, C. F. W. Burns; 3, Fraserdale Fore Fawn, Jack Fraser.

HEIFER CALF, 6 MONTHS AND UNDER 12

1, Wilgorlan Farms Shirley, Arthur M. Youngs; 2, Wilgorlan Farms Gay, Arthur M. Youngs; 3, Strathallan Glamour's Nancy, W. S. Brooks.

HEIFER, 1 YEAR AND UNDER 18 MONTHS

1, Wilgorlan Farms Ginger, Arthur M. Youngs; 2, Wilgorlan Farms Lady Lou, Arthur M. Youngs; 3, Fraserdale Merry Barbara, Jack Fraser.

HEIFER, 18 MONTHS AND UNDER 2 YEARS

1, Brooknill Glamour's Janet, W. S. Brooks; 2, KenVer Harp's Ideal Sheila, Jack Fraser, 3, Wilgorlan Farms Suzabelle, Arthur M. Youngs.

COW, 2 YEARS AND UNDER 3 (NOT IN MILK)

1, Brooknill Romulus Lute, W. S. Brooks; 2, Caumsett Indian Flower, C. G. Raible; 3, Kingfield Hardwick's Dilly, C. F. W. Burns.

COW, 2 YEARS AND UNDER 3 (IN MILK)

1, Don Alda Supreme Charm, Jack Fraser; 2, Orchardlea Romulus Dainty, W. S. Brooks; 3, Ideal's May Royal's Joan, C. G. Raible.

COW, 3 YEARS AND UNDER 4 (NOT IN MILK)

1, Brooknill B. R. Beth, W. S. Brooks; 2, Brooknill B. R. Maxine, W. S. Brooks; 3, Oak Lawn Queen's Dorothy, Alex Birley & Son.

COW, 3 YEARS AND UNDER 4 (IN MILK)

1, Kingfield Hardwick's Sylvia, C. F. W. Burns; 2, Caumsett Indian Sunstone, C. G. Raible; 3, McDonald Farms High Mame, Raymond M. Knight, Street, Md.

COW, 4 YEARS AND OVER (NOT IN MILK)

1, Wey Acres Levity Sherry, C. G. Raible; 2, Wilgorlan Farms P. Toni, Arthur M. Youngs; 3, Midview Majesty's Hannah, C. G. Raible.

COW, 4 YEARS AND OVER (IN MILK)

1, Conrad's Lady Grace, C. G. Raible; 2, Don Alda Victor's Bonnie, Jack Fraser; 3, South Wind Darnall's Adella, C. G. Raible.

SENIOR GET OF SIRE

1, C. F. W. Burns on get of Don Alda Hardwick's Amos; 2, Jack Fraser on get of Don Alda Langwater Victor.

JUNIOR GET OF SIRE

1, Arthur M. Youngs on get of Gardenville Coronation King; 2, W. S. Brooks on get of Brooknill Romulus Glamour; 3,Entry, Jack Fraser.

PRODUCE OF DAM

1, C. F. W. Burns on produce of Boulder Bridge Onda; 2, Alex Birley & Son on produce of Oak Lawn Queen's Goldie; 3, Jack Fraser on produce of Don Alda Langwater Countess.

DAIRY HERD

1, C. G. Raible; 2, Jack Fraser; 3, C. F. W. Burns.

GRADED HERD

1, Jack Fraser; 2, W. S. Brooks; 3, C. G. Raible.

Dixie Classic Livestock Exposition

BY J. MCK. JETER

THE Guernsey show held in connection with the Dixie Fair, Winston-Salem, N. C., had more desirable entries than any show held in the state in recent years. The ringside was especially pleased at the quality of the animals. Spectators enjoyed the show and were very complimentary of the thorough judging job of Ralph Coarsey, Riegeldale Farm, Trion, Georgia.

Facilities provided by the Fair Association were very good, and the cattle were housed in a new livestock building. Forsyth Guernsey breeders, such as T. Holt Haywood, Bowman and Gordon Gray, C. R. Pfaff, Voss Brothers and others, provided local support for the show. Forsythe breeders are an enthusiastic and active group and this show should develop into one of the top shows in the south.

Quail Roost Farm, George Watts Hill, owner, Rougemont, sent over Dinsmore Royal May and a stablemate and Dinsmore Royal May was made senior and grand champion female, also judged the best uddered cow. There were five Excellent cows standing in the first five places of the aged cow class, in sixth place also was an Excellent cow. Such quality is unusual for a show of this size.

In the heifer classes, Arden Farm, T. Holt Haywood owner, Clemmons, and Bayville Farms, Norfolk, Va., each won two classes. However, the Arden Farm senior yearling was junior cham-

pion female. This senior yearling—Arden Noble Lark, together with three sisters made up the get of Quail Roost NoMax Hero to top the junior get of sire class. The get of Fairlawn Maxim Imprint shown by Bayville Farms won the get of sire class. A class that always attracts attention is the dairy herd. Bayville Farms won this on two daughters of Fairlawn Maxim Imprint and two daughters of Bournedale General Mars. The second place dairy herd went to Brookberry Farm, Bowman and Gordon Gray owners, Winston-Salem, also showing four very nice dairy cows.

The bull classes were very good but not as strong as the female classes. The bulls shown were very nice individuals and would stand well in most competition, however, the number of entries in each class were small. Bayville Maxim Impfair made a very worthy senior and grand champion. The junior champion bull and reserve champion bull were both shown by Arden Farm, showing Klondike Raider's Ardmost and Quail Roost NoMax Hero.

Following is a list of awards:

SENIOR AND GRAND CHAMPION BULL
Bayville Maxim Impfair, Bayville Farms, Inc., Norfolk, Va.

JUNIOR CHAMPION BULL
Klondike Raider's Ardmost, T. Holt Haywood, Winston-Salem, N. C.

RESERVE CHAMPION BULL
Quail Roost NoMax Hero, T. Holt Haywood.

SENIOR AND GRAND CHAMPION FEMALE
Dinsmore Royal May, George Watts Hill, Rougemont, N. C.

JUNIOR CHAMPION FEMALE
Arden Noble Lark, T. Holt Haywood.

RESERVE CHAMPION FEMALE
Bayville Margaret Marlene, Bayville Farms, Inc.

BULL CALF
1, Pine Grove General Sparkle, J. F. Walker, Portsmouth, Va., and Bayville Farms, Inc.; 2, Brookberry Patrician, Bowman and Gordon Gray, Winston-Salem, N. C.

YEARLING BULL
1, Klondike Raider's Ardmost, T. Holt Haywood; 2, Quail Roost Golden Duke, Marie M. Shore, Winston-Salem, N. C.; 3, Brookberry Provost, Bowman and Gordon Gray.

BULL, 2 YEARS AND UNDER 3
1, Klondike Raider's Crescent, George S. Coble, Lexington, N. C.; 2, Bayville Royal Leslie, Bayville Farms, Inc.

BULL, 3 YEARS AND OVER
1, Bayville Maxim Impfair, Bayville Farms, Inc.; 2, Quail Roost NoMax Hero, T. Holt Haywood.

HEIFER CALF, UNDER 6 MONTHS
1, Arden Noble Promise, T. Holt Haywood; 2, Arden L. K. Moonlight, T. Holt Haywood; 3, Bayville Margaret Gloria, Bayville Farms, Inc.

HEIFER CALF, 6 MONTHS AND UNDER 12
1, Bayville Peaches Marguerite, Bayville Farms, Inc.; 2, Shore Farm Lady Jubilee, Marie M. Shore; 3, Arden Maxim Rose, T. Holt Haywood.

HEIFER, 1 YEAR AND UNDER 18 MONTHS
1, Bayville Maxprint Bobbie, Bayville Farms, Inc.; 2, Two Brooks Charmante, Bowman and Gordon Gray; 3, Brookberry King's Bellerosa, Bowman and Gordon Gray.

HEIFER, 18 MONTHS AND UNDER 2 YEARS
1, Arden Noble Lark, T. Holt Haywood; 2, Arden Noble Vickey, T. Holt Haywood; 3, Athlon Noble Martha, C. R. Pfaff, Winston-Salem, N. C.

COW, 2 YEARS AND UNDER 3
1, Arden Noble's Aurelia, T. Holt Haywood; 2, Ruayne Noble Beth, George Watts Hill; 3, Noble Lou, J. A. Dickens, Jr., Winston-Salem, N. C.

COW, 3 YEARS AND UNDER 4
1, Bayville Margaret Marguerite, Bayville Farms, Inc.; 2, Two Brooks King's Frolic, Bowman and Gordon Gray; 3, Bayville Maxprint Honoria, Bayville Farms, Inc.

COW, 4 YEARS AND OVER
1, Dinsmore Royal May, George Watts Hill; 2, Bayville Margaret Marlene, Bayville Farms, Inc.; 3, Two Brooks C Delphine, Bowman and Gordon Gray.

BEST UDDERED
1, Dinsmore Royal May, George Watts Hill; 2, Bayville Margaret Marguerite, Bayville Farms, Inc.; 3, Bayville Margaret Marlene, Bayville Farms, Inc.

GET OF SIRE
1, Bayville Farms, Inc., on get of Fairlawn Maxim Imprint, showing Bayville Maxim Impfair, Bayville Maxprint Bubble, Bayville Maxprint Honoria and Bayville Maxprint Bobby; 2, Bayville Farms, Inc., on get of Bournedale General Mars, showing Bayville Margaret Marlene, Bayville Margaret Marguerite, Bayville Margaret Birdie and Bayville Margaret Marguerita; 3, T. Holt Haywood on get of Quail Roost NoMax Hero, showing Arden Noble Aurelia, Arden Noble Vicky, Arden Noble Lark and Arden Noble Alice.

PRODUCE OF DAM
1, Bayville Farms, Inc., on produce of Bayville Fawn Marguerite, showing Bayville Margaret Marguerite and Bayville Margaret Marguerita; 2, Bowman and Gordon Gray on produce of Hominy Hill Moonlight, showing Brookberry Patrician and Two Brooks King's Selene; 3, C. R. Pfaff on produce of Cora of Boiling Springs Farm, showing Athlon Noble Senora and Athlon Noble Celeste.

BEST THREE FEMALES
BRED AND OWNED BY EXHIBITOR
1, Bayville Farms, Inc., showing Bayville Margaret Marlene, Bayville Maxprint Bubble and Bayville Margaret Marguerite; 2, T. Holt Haywood showing Arden Noble Aurelia, Arden Noble Vicky and Arden Noble Lark; 3, C. R. Pfaff showing Athlon Noble Martha, Athlon Noble Senora and Athlon Noble Celeste.

DAIRY HERD
1, Bayville Farms, Inc., showing Bayville Margaret Marlene, Bayville Maxprint Bubble, Bayville Maxprint Honoria and Bayville Margaret Marguerite; 2, Bowman and Gordon Gray showing Two Brooks King's Frolic, Polaida Nona, Two Brooks C. Delphine and Arden Noble Moonlight.

JUNIOR GET OF SIRE
1, T. Holt Haywood on get of Quail Roost NoMax Hero, showing Arden Noble Lark, Arden Noble Vickey, Arden Noble Marie and Arden Noble Promise; 2, Bayville Farms, Inc., on get of Bournedale General Mars, showing Bayville Margaret Gloria, Bayville Margaret Marguerita, Pine Grove General Sparkle and Bayville Margaret Birdie; 3, Bowman and Gordon Gray on get of Fairlawn Dairymaid's King, showing Two Brooks King's Mike, Brookberry King's Bellerosa, Brookberry King's Castanette and Brookberry King's Jennie.

FORSYTHE COUNTY SENIOR HEIFER CLASS
1, Hanes' Mariellen, R. M. Conrad, Pfafftown, N. C.; 2, Faye of High Knoll Farm, Joe Angel, Winston-Salem, N. C.; 3, Oaklawn Jeff's Merry, Mary E. Voss, Belew Creek, N. C.

FORSYTHE COUNTY SENIOR YEARLING HEIFER CLASS
1, Athlon Noble Martha, C. R. Pfaff, Winston-Salem, N. C.; 2, Oaklawn Jeff's

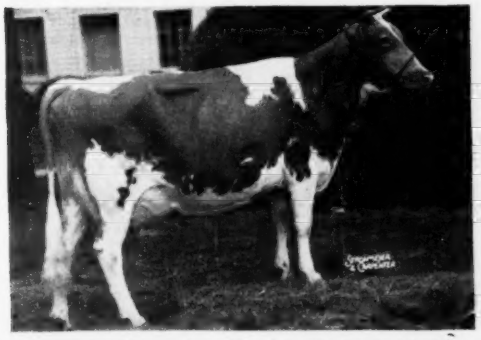

Dinsmore Royal May, senior and grand champion female at the Dixie Classic Livestock Exposition, owned by George Watts Hill, Rougemont, N. C.

Bayville Maxim Impfair, senior and grand champion bull at the Dixie Classic Livestock Exposition, owned by Bayville Farms, Inc., Norfolk, Va.

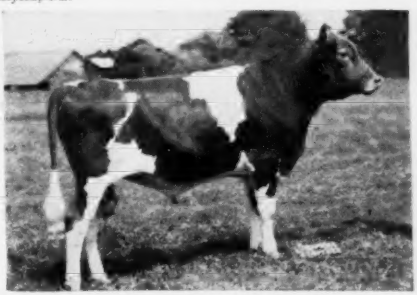

Daisetta, Emma Elizabeth Voss, Belew Creek, N. C.; 3, Slaty Hill's Lady Bell, James F. Nelson, Jr., Clemmons, N. C.

FORSYTHE CHAMPION

1, Athlon Noble Martha, C. R. Pfaff.

Colorado State Fair

BY A. W. TELFER

DEAN H. H. KILDEE judged a small Guernsey show at the Colorado State Fair in Pueblo in August. Young Tommy Connell, a junior breeder from LaSalle showed his aged bull, Guern Haven's Boy's Major to grand champion position. Last year "Major" was reserve grand. Tommy had two other blues among the females, first two-year-old and first junior yearling heifer, the latter, as well as the grand champion being bred by him.

Senior and grand champion cow was Oven's Princess Questa, bred and exhibited by Jerry Oven Guernsey Farm, Enid, Oklahoma. Next to the grand champion in the three-year-old class was another Oven entry, Oven's Mayflower Paula. Reserve champion female was their four-year-old, Sun Farm's Esquire Lassie. They also showed the junior champion female, Oven's Roberta, and took a total of nine blue ribbons, counting get of sire on the get of Seco Imperial Colonel, and produce of dam on the produce of Oven's Princess Jule. First junior get of sire was placed on the Wallace I. Kaufman entry, Meadow Lodge Climax's Piper.

Exhibitors included: Jerry Oven Guernsey Farm and Don Guerkink, Enid, Okla.; Wallace I. Kaufman, LaSalle; Tommy Connell, LaSalle; Burl Caffey, Ronald Caffey, Gary Caffey, Pueblo; Arthur W. Wager, Pueblo; Robert L. Plant, a junior breeder from Rocky Ford, and Carl Russell, Keenesburg.

Following is the list of awards:

SENIOR AND GRAND CHAMPION BULL

Guern Haven's Boy's Major, Tommy Connell, LaSalle

SENIOR AND GRAND CHAMPION FEMALE

Oven's Princess Questa, Helen C. Oven, Enid, Oklahoma.

RESERVE CHAMPION FEMALE

Sun Farm's Esquire's Lassie, Helen C. Oven.

JUNIOR CHAMPION FEMALE

Oven's Roberta, Helen C. Oven.

BULL CALF, UNDER 6 MONTHS

1, Larry-Don's Laddie, Donald Geurkink, Enid, Oklahoma; 2, Elfen's Koch Elmer, Arthur J. Wager, Pueblo; 3, Entry, Burl Caffey, Pueblo.

BULL CALF, 6 MONTHS AND UNDER 12

1, Tedon's Prince Mike, Arthur J. Wager, Pueblo and Ted E. Donley, Jr., Pueblo; 2, Chattanooga Shoe Shine Boy, Mr. and Mrs. Wallace I. Kaufman, LaSalle; 3, Colorado Signal, Burl Caffey.

BULL, 1 YEAR AND UNDER 18 MONTHS

1, Melodie Lane's Little Sir Echo, Mr. and Mrs. Wallace I. Kaufman.

BULL, 18 MONTHS AND UNDER 2 YEARS

1, Meadow Lodge L K T Trumpeter, Mr. and Mrs. Wallace I. Kaufman; 2, Colorado Prince, Burl Caffey.

BULL, 2 YEARS AND UNDER 3

1, Interlochs Happy, Garry Caffey, Pueblo.

BULL, 3 YEARS AND OVER

1, Guern Haven's Boy's Major, Tommy Connell; 2, Interlochs Athalea's Laddie, Dean Forsythe, La Junta; 3, Colorado Rex's Duke, Burl Caffey.

HEIFER CALF, UNDER 6 MONTHS

1, Entry, Jerry Oven; 2, Sunshine Rixie's Debbie, Burl Caffey; 3, Lady Fly E. Floss, Arthur J. Wager.

HEIFER CALF, 6 MONTHS AND UNDER 12

1, Oven Jule's Shirley, Helen C. Oven; 2, Sunshine Rex's Betsy, Burl Caffey; 3, Entry, Jerry Oven.

HEIFER, 1 YEAR AND UNDER 18 MONTHS

1, Guern Haven's M. Alta, Tommy Connell; 2, Oven Edna's Select, Helen C. Oven; 3, Florinda's Flora Dora, Carole Plant, Rocky Ford.

HEIFER, 18 MONTHS AND UNDER 2 YEARS

1, Oven's Roberta, Helen C. Oven; 2, Carl-Anna Farm Select Eugenie, Carl Russell, Keenesburg; 3, Brazo Neighborly Gift, Larry Earl Guerkink, Enid, Okla.

COW, 2 YEARS AND UNDER 3

1, Guern Haven's Lillian, Tommy Connell; 2, Oven's Jule's Princess, Helen C. Oven, 3, Interlochs Alert's Feva, Ronald Caffey.

COW, 3 YEARS AND UNDER 4

1, Oven's Princess Questa, Helen C. Oven; 2, Oven's Mayflower Paula, Horace H. and Madie Lee Duffield, Loveland; 3, P. V. R. Alice, Arthur J. Wager, Pueblo.

COW, 4 YEARS AND UNDER 5

1, Sun Farm Esquire's Lassie, Helen C. Oven; 2, Primrose H. B.'s Rancher's Signet, Ronald Caffey; 3, Wil-Mar Romulus' Elfen, Arthur J. Wager.

COW, 5 YEARS AND OVER

1, Duchess of John Potts Farm, Burl Caffey; 2, Cooper's Indispensable, Helen C. Oven; 3, Crusader's Western Flower, Tommy Connell.

North Carolina State Fair

By J. McK. JETER

THE Guernsey Show at the North Carolina State Fair was small with 44 animals shown. The quality of these entries was very pleasing, and Judge John Morris, Maryland Extension Dairyman, found very worthy representatives for his champions. An unusual grand champion bull was shown by Arden Farms, Winston-Salem. This champion bull, Quail Roost NoMax Hero, was not only senior and grand champion, but he sired the junior champion female; the junior and senior gets of sire, and the best three females, all of the animals being shown by Arden farm, owned by T. Holt Haywood and managed by Josh Quinn.

Two Brooks King's Frolic was senior and grand champion female, being shown by Brookberry Farm, Winston-Salem. This very nice three-year-old was practically dry, but her scale, character, and balance were very pleasing. Another Brookberry entry, owners Bowman and Gordon Gray, Two Brooks C Delphine, won the aged cow class and best uddered class, but did not show the bloom of the three-year-old.

Competition for honors was provided by Allan Manor Farm, Rocky Mount, owned by Allan Mims, president of the North Carolina G. B. A.; Wayne Holland, Iredell County 4-H boy; Heyard White, Cleveland County junior showman; and the boys from the Animal Industry Club of North Carolina State College.

An added attraction for the children visiting the dairy barn during the week was the Guernsey booth. This booth was set up by Mack Alman, fieldman for GOLDEN GUERNSEY of North and South Carolina. The mechanical cow attracted the attention of many visitors.

Following is a list of awards:

SENIOR AND GRAND CHAMPION BULL

Quail Roost NoMax Hero, T. Holt Haywood, Winston-Salem.

JUNIOR CHAMPION BULL

Klondike Raider's Ardmost, T. Holt Haywood.

SENIOR AND GRAND CHAMPION FEMALE

Two Brooks King's Frolic, Bowman & Gordon Gray, Winston-Salem.

JUNIOR CHAMPION FEMALE

Arden Noble Vickey, T. Holt Haywood.

BULL, 18 MONTHS AND UNDER 2 YEARS

Klondike Raider's Ardmost, T. Holt Haywood.

BULL, 2 YEARS AND UNDER 3

Quail Roost Golden Majesty, North Carolina State College of Agriculture, Raleigh.

BULL, 3 YEARS OLD

1, Quail Roost NoMax Hero, T. Holt Haywood; 2, Quail Roost NoMax Royalty, Allan C. Mims, Rocky Mount.

HEIFER CALF, OVER 4 MONTHS

1, Archdale Hollimaxim Butterfat, Charles Heyward White, Shelby; 2, Arden Maxim Rose, T. Holt Haywood; 3, Arden L. K. Moonlight, T. Holt Haywood; 4, Brookberry King's Jennie, Bowman & Gordon Gray; 5, Arden Noble Marie, T. Holt Haywood.

HEIFER, 1 YEAR AND UNDER 18 MONTHS

1, Two Brooks Charmante, Bowman & Gordon Gray; 2, Arden Predictor's Hebe, Roy W. Carter, Ben Hill, Ga.; 3, Brookberry King's Bellerosa, Bowman & Gordon Gray; 4, Brookberry King's Castanette, Bowman & Gordon Gray; 5, Allan Manor Royalty's Janet, A. C. Mims, Rocky Mount.

HEIFER, 18 MONTHS AND UNDER 2 YEARS

1, Arden Noble Vickey, T. Holt Haywood; 2, Two Brooks Premiere, Bowman & Gordon Gray; 3, Arden Noble Lark, T. Holt Haywood; 4, Two Brooks Ladyship, Bowman & Gordon Gray; 5, Two Brooks King's Nike, Bowman & Gordon Gray.

COW, 2 YEARS AND UNDER 3

1, Arden Noble's Aurelia, T. Holt Haywood; 2, Holland's Foremost Actress, Ace Holland, Olin.

COW, 3 YEARS OLD

1, Two Brooks King's Frolic, Bowman & Gordon Gray; 2, Arden Noble Moonlight, Bowman & Gordon Gray; 3, Arden Colfax Star, Bobbie Nelson, Winston-Salem.

COW, 5 YEARS AND OVER

1, Two Brooks C Delphine, Bowman & Gordon Gray; 2, Belmont View Ned's Nilita, North Carolina State College of Agriculture; 3, Entry, Wayne Holland, Olin.

JUNIOR GET OF SIRE

1, T. Holt Haywood on get of Quail Roost NoMax Hero, showing Arden Noble Vickey, Arden Noble Promise, Arden Noble Lark and Arden Noble Marie; 2, Bowman & Gordon Gray on get of Fairlawn Dairy Maid's King, showing Two Brooks King's Nike, Brookberry King's Bellerosa, Brookberry King's Castanette and Brookberry King's Jennie; 3, A. C. Mims on get of Quail Roost NoMax Royalty showing Allan

Manor Royalty's Aurelia; Allan Manor Royalty Janet, Allan Manor Royalty's Belle and entry.

SENIOR GET OF SIRE

1, T. Holt Haywood on get of Quail Roost NoMax Hero, showing Arden Noble Vickey, Arden Noble Aurelia, Arden Noble Lark and Arden Noble Alice; 2, Bowman & Gordon Gray on get of Fairlawn Dairy Maid's King, showing Two Brooks King's Nike, Two Brooks King's Frolic, Brookberry King's Bellerosa and Brookberry King's Castanette; 3, Wayne Holland on get of Klondike Knight's Actor, showing Holland's Foremost Actress, Holland's Foremost Dolly, Holland's Maxine and entry.

PRODUCE OF DAM

1, T. Holt Haywood on produce of Sedgley Chin's Moonlight, showing Arden L. K. Moonlight and Arden Colfax Star.

BEST THREE FEMALES
BRED AND OWNED BY EXHIBITOR

1, T. Holt Haywood showing Arden Noble Vickey, Arden Noble Aurelia and Arden Noble Lark; 2, Bowman & Gordon Gray showing Brookberry King's Bellerosa, Brookberry King's Castanette and Brookberry King's Jennie; 3, A. C. Mims showing Allen Manor Royalty's Aurelia, Allan Manor Royalty's Janet and entry; 4, Wayne Holland showing Holland's Foremost Actress, Holland's Maxine and entry.

BEST UDDERED

1, Two Brooks C Delphine, Bowman & Gordon Gray; 2, Arden Noble Moonlight, Bowman & Gordon Gray; 3, Arden Noble's Aurelia, T. Holt Haywood; 4, Belmont View Ned's Nilita, North Carolina State College of Agriculture; 5, Entry, Wayne Holland.

Atlantic Rural Exposition

By K. M. MACE

GUERNSEYS were judged by Ralph Coatsey, manager of Riegeldale Farm, Trion, Ga., on October 2, at the Atlantic Rural Exposition, Richmond, Va. This was the most outstanding Guernsey show ever to be held in Virginia, and it brought much praise and comments from the ringside.

Langwater Adonis was made junior and grand champion bull, owned by J. Scott Parrish, Jr., Miniborya Farm, Richmond. Midview Royal's Peerless was selected senior champion bull, owned by A. Mistr & Sons, Midview Farms, Richmond. The senior and grand champion female was Bayville Margaret Marlene, owned by Bayville Farms, Inc., Norfolk.

One of the highlights of the show was the aged cow class, in which there were five Excellent cows. The winner was Bayville Margaret Marlene.

Following is a list of awards:

JUNIOR AND GRAND CHAMPION BULL

Langwater Adonis, J. Scott Parrish, Jr., Richmond.

SENIOR CHAMPION BULL

Midview Royal's Peerless, A. Mistr & Sons, Richmond.

SENIOR AND GRAND CHAMPION FEMALE

Bayville Margaret Marlene, Bayville Farms, Inc., Norfolk.

JUNIOR CHAMPION FEMALE

Midview Reveller's Daisy, Alfred F. Mistr, Jr., Richmond.

BULL CALF, 4 MONTHS AND UNDER 12

1, Miniborya A. Valencian, J. Scott Parrish, Jr.; 2, Bayville Noble Governor, George R. Ferrell, Norfolk; 3, Midview Champion's Billy, A. Mistr & Sons; 4, Pine Grove General Sparkle, J. F. Walker, Portsmouth; 5, Freegrove Impatient Ben, John N. Jackson, Staunton.

BULL, 1 YEAR AND UNDER 18 MONTHS

1, McDonald Farms Le Primate, A. Mistr & Sons; 2, Bayville Maxmost, J. C. Rawls, Franklin; 3, Holliknoll NoMax Admiral, Charlotte B. Daniels, Brandon; 4, Midview Reveller's Laddie, A. Mistr & Son; 5, Brookberry Provost, Bowman & Gordon Gray, Winston-Salem, N. C.

BULL, 18 MONTHS AND UNDER 2 YEARS

1, Langwater Adonis, J. Scott Parrish, Jr.; 2, Freegrove NoMax Ultimate, John N. Jackson; 3, Coldspring's Beauty's Quince, John M. Dunlop, Petersburg.

BULL, 2 YEARS AND UNDER 3

1, Bayville Royal Leslie, Bayville Farms, Inc.; 2, Vicar Fascinator's Cavalier, Virginia Conference Orphanage of the Methodist Church, Richmond.

BULL, 3 YEARS OR OVER

1, Midview Royal's Peerless, A. Mistr & Son; 2, Bayville Maxim Impfair, Bayville Farms, Inc.; 3, McDonald Farms High Gold, Carland A. Wood, Chula; 4, Holliknoll NoMax King, George A. McKesson, Richmond.

HEIFER CALF, 4 MONTHS AND UNDER 12

1, Midview Reveller's Chic, John I. Mistr, Jr.; 2, Midview Reveller's Dainty, Alfred F. Mistr, Jr.; 3, Bayville Noble Eve, Bayville Farms, Inc.; 4, Midview Reveller's Lady, A. Mistr & Sons; 5, Holliknoll NoMax Bonnie, W. W. Davis, Bristow.

HEIFER, 1 YEAR AND UNDER 18 MONTHS
(NOT IN MILK)

1, Bayville Maxprint Bobbie, Bayville Farms, Inc.; 2, Midview Royal's Bunnie, A. Mistr & Sons; 3, Brookberry King's Bellerosa, Bowman and Gordon Gray; 4, Midview Royal's Helma, A. Mistr & Sons; 5, Freegrove NoMax Panda, John N. Jackson.

HEIFER, 18 MONTHS AND UNDER 2 YEARS
(NOT IN MILK)

1, Midview Reveller's Daisy, Alfred F. Mistr, Jr.; 2, Midview Royal's Evelena, C. H. Henderson, Jr., Tarboro, N. C.; 3, Freegrove NoMax Golden, John N. Jackson; 4, Bayville Margaret Ursula, Bayville Farms, Inc.; 5, Two Brooks Premiere, Bowman & Gordon Gray.

COW, 2 YEARS AND UNDER 3

1, Midview Royal's Nella Jay, A. Mistr & Sons; 2, Bayville Maxfern Pride, Bayville Farms, Inc.; 3, Freegrove NoMax Swallow, John N. Jackson; 4, Freegrove NoMax Pearl, John N. Jackson; 5, Elkhardt's Charmer's Delight, George A. McKesson.

COW, 3 YEARS AND UNDER 4

1, Bayville Margaret Marguerite, Bayville Farms, Inc.; 2, Beauhaven Sunola, J. Scott Parrish, Jr.; 3, Bayville Maxprint Honoria, Bayville Farms, Inc.; 4, Midview Royal's Haney, A. Mistr & Sons; 5, Beauhaven's Meadow Rose, J. Scott Parrish, Jr.

COW, 4 YEARS AND UNDER 5

1, Bayville Maxprint Bubble, Bayville Farms, Inc.; 2, Beauhaven's Jacqueline Jane, J. Scott Parrish, Jr.; 3, Vicar Viking's Peggy, Virginia Conference Orphanage of The Methodist Church; 4, Freegrove's Chieftain's Peggy, John N. Jackson; 5, Midview Royal's Pet, A. Mistr & Sons.

COW, 5 YEARS OR OVER

1, Bayville Margaret Marlene, Bayville Farms, Inc.; 2, Two Brooks C Delphine, Bowman & Gordon Gray; 3, Coldspring's Romulus' Beauty, A. Mistr & Sons; 4, Polaida Nona, Bowman & Gordon Gray; 5, Ellerslie Duchess, John M. Dunlop.

SENIOR GET OF SIRE

1, Bayville Farms, Inc., on get of Bournedale General Mars; 2, Bayville Farms, Inc., on get of Fairlawn Maxim's Imprint; 3, A. Mistr & Son, on get of Coldspring's Romulus Royal; 4, J. Scott Parrish, Jr., on get of Langwater Ace; 5, John N. Jackson on get of Quail Roost NoMax Major.

PRODUCE OF DAM

1, Bayville Farms, Inc., on produce of Bayville Margaret Marguerite; 2, A. Mistr & Sons on produce of Midview Royal's Daisy; 3, A. Mistr & Sons on produce of Midview King's Norma; 4, John N. Jackson on produce of Freegrove Chieftain's Peggy; 5, Virginia Conference Orphanage of The Methodist Church on produce of Lucerne's Emma Lucy.

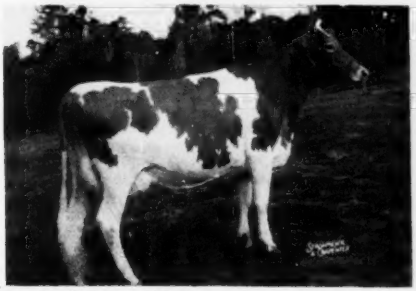

Two Brooks King's Frolic, senior and grand champion female at the North Carolina State Fair, owned by Bowman and Gordon Gray, Winston-Salem, N. C.

Quail Roost NoMax Hero, senior and grand champion bull at the North Carolina State Fair, owned by T. Holt Haywood, Winston-Salem, N. C.

BEST UDDERED

1, Bayville Margaret Marguerite, Bayville Farms, Inc.; 2, Bayville Margaret Marlene, Bayville Farms, Inc.; 3, Two Brooks C Delphine, Bowman and Gordon Gray; 4, Bayville Maxprint Bubble, Bayville Farms, Inc.; 5, Coldspring's Romulus' Beauty, A. Mistr & Sons.

DAIRY HERD

1, Entry, Bayville Farms, Inc.; 2, Entry, A. Mistr & Sons; 3, Entry, J. Scott Parrish, Jr.; 4, Entry, John N. Jackson; 5, Entry, Virginia Conference Orphanage of The Methodist Church.

3 BEST FEMALES BRED AND OWNED BY EXHIBITOR

1, Entry, Bayville Farms, Inc.; 2, Entry, A. Mistr & Sons; 3, Entry, John N. Jackson; 4, Entry, Virginia Conference Orphanage of The Methodist Church; 5, Entry, John M. Dunlop.

JUNIOR GET OF SIRE

1, A. Mistr & Sons on get of Midview Charmer's Reveller; 2, Bayville Farms, Inc., on get of Quail Roost Noble Swain; 3, A. Mistr & Sons on get of Coldspring's Romulus Royal; 4, John N. Jackson on get of Quail Roost NoMax Major; 5, Bayville Farms, Inc., on get of Bournedale General Mars.

PREMIER BREEDER AWARD

Bayville Farms, Inc.

Kansas Free Fair

BY MAX DICKERSON

ELEVEN Kansas Guernsey breeders, plus the Lakewood Farm herd of Malcolm J. Boyle, Mundelein, Illinois and Tom Cooper Farms, Ardmore, Oklahoma, made up the Guernsey exhibit at the Kansas Free Fair, Topeka, September 9 to 14.

The nicely balanced aged bull, Cooper's Herald, shown by Tom Cooper, was grand champion with the junior championship going to Lakewood Noble Commander, the first place yearling bull, shown by Lakewood Farm.

The grand championship went to Lakewood Farm on Bayville Maxprint Angela and the junior championship was the first place senior yearling, Boulder Bridge C. Angeline, shown also by Lakewood Farm.

Following is a list of awards:

SENIOR AND GRAND CHAMPION BULL

Cooper's Herald, Tom Cooper, Ardmore, Oklahoma.

JUNIOR CHAMPION BULL

Lakewood Noble Commander, Lakewood Farm, Malcolm J. Boyle, Trustee, Mundelein, Illinois.

SENIOR AND GRAND CHAMPION FEMALE

Bayville Maxprint Angela, Lakewood Farm, Malcolm J. Boyle, Trustee, Mundelein, Illinois.

JUNIOR CHAMPION FEMALE

Boulder Bridge C. Angeline, Lakewood Farm, Malcolm J. Boyle, Trustee.

BULL CALF

1, Lakewood Keystone, LeRoy Woodruff, Indianaola, Iowa; 2, Geurkink's Lucky Felix, Robert D. Asberry, Effingham; 3, Cooper's Mar-Valiant, Walt Wohletz, Effingham.

YEARLING BULLS

1, Lakewood Noble Commander, Lakewood Farm, Malcolm J. Boyle, Trustee; 2, Cooper's Indowment, Tom Cooper; 3, Cooper's Intwine, Tom Cooper.

BULL, 2 YEARS AND OVER

1, Cooper's Herald, Tom Cooper; 2, Cooper's Victor's Aleck, Mrs. Irene Hamlet, Osage City; 3, Curtiss Candy Col. Hydrangea, Lakewood Farm, Malcolm J. Boyle, Trustee.

HEIFER CALF

1, Cooper's Actor's Hilda, Tom Cooper; 2, Lakewood I. Kipsie, Lakewood Farm, Malcolm J. Boyle, Trustee; 3, Cooper's Majesty Lydia, Marcia Ann Fitzgerald, Elmore City, Okla.

HEIFER, 1 YEAR AND UNDER 18 MONTHS

1, Cooper's Actor's Lola, Tom Cooper; 2, Lookout Valley Levity Phlox, Lakewood Farm, Malcolm J. Boyle, Trustee; 3, Vansdale General's Esther, Keith W. Van Horn, Sabetha.

HEIFER, 18 MONTHS AND UNDER 2 YEARS

1, Boulder Bridge C. Angeline, Lakewood Farm, Malcolm J. Boyle, Trustee; 2, Cooper's Actor's Ink, Tom Cooper; 3, Sunny Lea's Bombardier's Viola, Lakewood Farm, Malcolm J. Boyle, Trustee.

COW, 2 YEARS AND UNDER 3

1, South Wind Beauty, Lakewood Farm, Malcolm J. Boyle, Trustee; 2, Curtiss Candy Sugar Lass, Lakewood Farm, Malcolm J. Boyle, Trustee; 3, Seco G. I. Sara, Perry H. Lambert and Max Dickerson, Hiawatha.

COW, 3 YEARS AND UNDER 4

1, Bayville Maxprint Angela, Lakewood Farm, Malcolm J. Boyle, Trustee; 2, Cooper's Insure, Tom Cooper.

COW, 4 YEARS AND UNDER 5

1, St. Albans Archer's Pretty Spot, Lakewood Farm, Malcolm J. Boyle, Trustee; 2, Cooper's Marlevity, Tom Cooper; 3, Bombardier's Laura, Lakewood Farm, Malcolm J. Boyle, Trustee.

COW, 5 YEARS AND OVER

1, Bombardier's Nancy, Lakewood Farm, Malcolm J. Boyle, Trustee; 2, Cooper's Introduction, Tom Cooper; 3, Farvue's Thunderboldt's Clover, Lakewood Farm, Malcolm J. Boyle, Trustee.

COW IN MILK

1, Cooper's Marlevity, Tom Cooper; 2, St. Albans Archer's Pretty Spot, Lakewood Farm, Malcolm J. Boyle, Trustee; 3, Bombardier's Laura, Lakewood Farm, Malcolm J. Boyle, Trustee.

GET OF SIRE

1, Lakewood Farm, Malcolm J. Boyle, Trustee on get of Curtiss Candy's Gay Bombardier; 2, Tom Cooper on get of McDonald's Farm Industrious; 3, Tom Cooper on get of Cooper's Actor.

PRODUCE OF DAM

1, Tom Cooper on produce of Cooper's Susan; 2, Perry H. Lambert and Max Dickerson on get of Hopkins' Partner Dimples.

BEST 3 FEMALES

Bred and owned by exhibitor

1, Entry, Tom Cooper; 2, Entry, Perry H. Lambert and Max Dickerson; 3, Entry, Keith W. Van Horn.

DAIRY HERD

1, Entry, Lakewood Farm, Malcolm J. Boyle, Trustee; 2, Entry, Tom Cooper; 3, Entry, Northeast District.

KANSAS REGIONAL HERDS

1, Northeast District.

Windsor, Maine, Fair

THE Windsor Fair, held at Windsor, Maine, on September 3, brought out five exhibitors for the Premium awards, according to Judge Terrill.

Valdor's Rex of M. H. was made senior champion bull, Val's Pat of M. H., the junior champion bull, and an entry was chosen for the grand champion bull award, all being owned and exhibited by George H. Millay, Richmond.

In the female classes, Bonnie Lassie of M. H. was awarded senior and grand championship and Val's Pamona of M. H. was selected as junior champion, both owned and exhibited by George H. Millay.

Following is a list of awards:

GRAND CHAMPION BULL

Entry, George H. Millay, Richmond.

SENIOR CHAMPION BULL

Valdor's Rex of M. H., George H. Millay.

JUNIOR CHAMPION BULL

Val's Pat of M. H., George H. Millay.

SENIOR AND GRAND CHAMPION FEMALE

Bonnie Lassie of M. H., George H. Millay.

JUNIOR CHAMPION FEMALE

Val's Pamona of M. H., George H. Millay.

BULL CALF

1, Val's Pat of M. H., George H. Millay; 2, Brigeen Farm's Honor, L. W. Weare, Whitefield, N. H.; 3, Clearview Farms Temple, Alden Shelphen, Dresden.

BULL, 1 YEAR AND UNDER 2

1, Valdor's Rex of M. H., George H. Millay; 2, Wethersfield Aviator, R. E. Foster, Augusta; 3, Brigeen Farm's Colonel, H. C. Briggs & Son, Turner.

BULL, 2 YEARS AND OVER

1, Entry, George H. Millay; 2, McDonald Farms Pre Nomax, Maine Breeding Coop., Augusta; 3, Caesar's Laddie of M. H., A. H. Sharpe, Augusta.

HEIFER CALF

1, Brigeen Farms Fashion, H. C. Briggs & Son; 2, Val's Pamela of M. H., George H. Millay; 3, Entry, R. E. Foster.

HEIFER, 1 YEAR AND UNDER 18 MONTHS

1, Val's Roxana of M. H., George H. Millay; 2, Brigeen Farm's Faye, H. C. Briggs & Son; 3, Clearview Farms Lotus, N. B. Woolworth, Winthrop.

HEIFER, 18 MONTHS AND UNDER 2 YEARS

1, Val's Pamona of M. H., George H. Millay; 2, Brigeen Hope Slogan, H. C. Briggs & Son; 3, Brigeen Lady, H. C. Briggs & Son.

COW, 2 YEARS AND UNDER 3

1, Entry, R. E. Foster; 2, Val's Bonita of M. H., George H. Millay; 3, Entry, Arthur Sharpe.

COW, 3 TO 5 YEARS OLD

1, Hidden Acres Regent's Phyllis, H. C. Briggs & Son; 2, Maple Grove H. Dutchess, Russell E. Foster; 3, Winthrop Mills Dorothia, Mrs. Arthur H. Sharpe.

COW, 5 YEARS AND OVER

1, Bonnie Lassie of M. H., George H. Millay; 2, Greenlaw Farm Prudence, H. C. Briggs & Son; 3, Maple Grove Arlena, Russell E. Foster.

BEST THREE FEMALES

1, Entry, George H. Millay; 2, Entry, R. E. Foster; 3, Entry, H. C. Briggs & Son.

GET OF SIRE

1, Entry, George H. Millay; 2, Entry, R. E. Foster; 3, Entry, N. B. Woolworth.

PRODUCE OF DAM

1, George H. Millay; 2, H. C. Briggs & Son; 3, George H. Millay.

DAIRY HERD

1, George H. Millay; 2, R. E. Foster; 3, N. B. Woolworth.

YOUNG HERD

1, George H. Millay; 2, H. C. Briggs & Son; 3, R. E. Foster.

EXHIBITOR'S HERD

1, George H. Millay; 2, H. C. Briggs & Son; 3, R. E. Foster.

Sales...

Kansas State Sale

By Tim C. Main

The ninth annual Kansas State Sale was held in Hutchinson on October 19. A total of 38 animals, amounting to $18,100, were sold to open bidders for an average of $476.31. There were five heifer calves that were sold to 4-H members included in this average.

Seco Farms, Arcadia, Mo., consigned the two top animals of the sale. Their bull, Seco Forward's Raider, was purchased by C. J. Graber of Newton and Joe M. Graber, Pretty Prairie, for $1,125. The contending bidder was Ivan Green and J. D. Hill of Erie. "Raider" was sired by Fairlawn Actor's Forward and out of Gayhead's In-Roseate, classified VG '48, with a record of 12379—678—365C—Jr3—1095.

Seco Forward's Raider, that topped the Kansas State Sale, consigned by Seco Farms, Arcadia, Mo., and purchased by C. J. Graber, Newton, and Joe M. Graber, Pretty Prairie, Kan., for $1,125.

Seco G. I. Flute, top female of the Kansas State Sale, consigned by Seco Farms and purchased by W. H. Bertholf, Wichita, for $905.

Top female of the sale was Seco G. I. Flute, a senior heifer bred to Seco Forward's King. She was purchased by W. H. Bertholf, Wichita, for $905. Incidentally, Ivan Green was also the contending bidder on this animal. "Flute" was sired by Gayhead's Imperial and out of Seco L. H. Flora with a record of 10666—501—365C—Jr2—1095.

The Kansas sale was handled by a state committee of breeders with Max Dickerson, Hiawatha, as chairman. Other members of the committee included W. G. Ransom, Homewood; Ralph Brown, Salina; Vern Graber, Hutchinson and Ivan Green, Erie. The sale was called very well by Charles W. Cole, Wellington, with Roy Pauli of Broken Arrow, Oklahoma and Walter Hand, Melvern, working the ring. Lawrence Rainy, St. Albans Farms, read pedigrees. C. J. Graber clerked the sale.

Following is the sales list:

Ernest Adams, Newton, Kansas	
Nelson's Molly of C. D.	$475
Denton's Ellah	425
Ransom Anise Astorine	505
W. H. Bertholf, Wichita, Kansas	
Seco G. I. Flute	905
Clyde Cass, Hoxie, Kansas	
Oak Lawn Regent's Betty	470
Graber Favor's Reness	575
Fred Crandall, Kingman, Kansas	
Hillside Fairy's Flora	350
Curtiss and Jay Creed, Wichita, Kan.	
Hershberger Butterfat's Sue	620
Bertholf I. P. Bonnie	440
Charles Doones, Morrill, Kan.	
St. Albans King's A C Raider (Bull)	570
James Richard Dunham, Walnut, Kan.	
Sunrise Tot's C. L. Trixie	260
Francis P. and Wilma Goin, Liberty, Neb.	
Vansdale General's June	375
Nelson's Beacon Beauty	395
Mossman's Daisy	320
Howard Goin, Wymore, Neb.	
Meadow Lodge Ardeanna	405
Gertrude D. and Von B. Goshom, Broken Arrow, Okla.	
Bobby's Susie	550
C. J. and Joe M. Graber, Newton and Pretty Prairie, Kan.	
Seco Forward's Raider (Bull)	1,125
Harvey H. Graber, Pretty Prairie, Kan.	
Potentate's Virginia's Olivia	500
Norman W. Grabner, Macksville, Kan.	
Mossman's Bertha	200
Leonard A. Harzman, Claffin, Kan.	
Spring Lake I. Gay	285
Sylvia Harzman, Claffin, Kan.	
Del Chiefton's Mollie	305
W. H. Hershberger, Newton, Kan.	
Ransom Bea's Bernadine	525
J. D. Hill and Ivan Green, Erie, Kan.	
Meadow Lodge Masterful	500
W. C. Ransom, Homewood, Kan.	
Boehle's Bab's Ruby	495
Clarence Raymond, Fredonia, Kan.	
St. Albans Glamour V. B. Spot	490
St. Albans Glamour Gazena	400
David Romini, Oswego, Kan.	
Kan-Ar-Bee's Carnation	385
Harlan Suitor, Stafford, Kan.	
Green Farms Lad's Sally	290
Brooks Hycrest Kathleen	545
Fay E. Taylor, Wellington, Kan.	
Vansdale Majesty's Sara	510
Denton's Familiar's Judy	550
Hillside Lass Delight	500
Connie Serner, Kinsley, Kan.	
Ransom Flash's Flicker	280
Stanley Werner, Kinsley, Kan.	
Denton's Judy's Dixie	270
T. D. White, Bucklin, Kan.	
Golden Dew Bertha	480
Jacob H. Wiebe, Whitewater, Kan.	
Meadow Lodge Tixie	650
Meadow Lodge Gay Hale Spot	615
Howard Zook, Rozel, Kan.	
Eckman's Francine's Fredrick (Bull)	560

Illinois State Sale

By R. L. Holden

The 13th State Sale sponsored by the Illinois G. B. A. was held in the excellent facilities of the Fox River Valley Livestock Center, St. Charles, Illinois, on Wednesday, October 31. This is the fifth state sale sponsored by the state association since they went on a self-supporting basis March 1, 1947, and like the others it was quite satisfactory. It was well attended, well handled and the bidding was brisk. The 48 head brought a total of $26,755, an average of $557.40 per head. This exceeds the average of last year's sale by $43.03 and the average of the 1949 sale by $97.95. While there were more animals consigned by out-of-state breeders from nearby areas than there were by Illinois breeders, the sale was nevertheless very satisfactory. There were 25 different buyers. Seventeen head went to five out-of-state buyers at an average of $544.41. Thirty-one head went to 20 Illinois buyers at an average of $564.51. Twenty-two head were consigned by Illinois breeders, these

bringing an average of $623. Twenty-six head were consigned by out-of-state breeders and brought an average of $501.92.

By far the largest buyer was Quackenbush, Inc., Chicago, whose farm is reported to be at Neillsville, Wis., who took 12 head, which is a fourth of the sale, at a total of $5,420. The top of the sale was a very attractive, fresh two-year-old heifer, Ger-Gar Levity Honeydew, consigned by Garold Kepple, Canton, Ill., and purchased by Everett R. Beaty and Sons, Huntington, Ind., for $1,525. Mrs. George Polivka, Wil-O-Way Farm, Naperville, was the runner-up. This was a daughter of Curtiss Candy Levity Paul out of Pleasant Lawn's Blossom Honey, she with four consecutive records starting with 10233 lbs. of milk, 558 lbs. of fat as a Junior two-year-old, 365C—730 T. M. up to 10550 lbs. of milk, 592 lbs. of fat as a five-year-old, 305C—608 T. M., she one of the several daughters of one of Garry Kepple's two great brood cows, both of which were classified Very Good in 1951, Pleasant Lawn's Blossom, with three records up to 15514 lbs. of milk, 914 lbs. of fat at a seven-year-old, 365—730 T. M. Garry Kepple, farming a rented farm west of Canton, dug deep, presented his heifer in an excellent manner and was well rewarded. Likewise there was a certain amount of drama in the bidding. Mike Cecil, the herdsman for Everett Beaty, had selected this heifer and Everett had given him the "Go" sign, so Mike sat there getting a great thrill out of it and going along on the heifer of his selection, while way at the back of the crowd Mrs. George Polivka hung on clear to the $1,500 mark. Mrs. Polivka is the widow of George Polivka, whose home-made cow a few weeks earlier was reserve grand champion of the National Guernsey Show at Waterloo. Her enthusiasm and her success in taking over the operation of Wil-O-Way Farm constitutes one of the thrills of the Guernsey industry in Illinois in 1951.

The sale committee consisted of Delbert Kingston, Cary; Jesse E. Tuttle, West York; Garold Kepple, Canton; A. E. Cox, Lake Forest; J. D. Milliken, Princeton and George Campbell, the field secretary of the Illinois Association, Batavia. Delbert Kingston read the pedigrees, Robert (Bud) Seitz, Waukesha, Wis., was the auctioneer, while Forrest Grunewald, Wauconda and Loyal Neff, Woodstock, worked the ring. It was Loyal Neff's first venture in this capacity and the whole combination, the management in the barn and the handling of the sale, was as satisfactory as has been noted in quite a while.

Following is the sales list:

Robert Bauer & Sons, La Moille, Ill.	
R. Lane King's Nedoria	$710
Everett R. Beaty & Sons, Huntington, Ind.	
Ger Gar Levity Honeydew	1,525
Carl & Arnold Claussen, LeClaire, Ia.	
Fairview Prince's Reta	470
John A. Cohrs, Jr., & Son, Tiskilwa, Ill.	
Finchley Manor Drusilla	520
Golden Grange O. R. Ida Mae	760
Mildred Dickinson, Elgin, Ill.	
Sultan's Matron of Norview	385
R. Lane's Silk	520
Rock Garden's Tulip	410
Rock Garden's Graceful	530
Dean A. Dunn, Aurora, Ill.	
Kama's Adele of Evergreen	330
Walter Egan, Elgin, Ill.	
Bon-Air's Peer's Purity	400
Lakewood Joan	400
Sylvia Flame Jean	500
Peck's Governor's Ivy	550
Ronald L. Elliott, Gilman, Ill.	
Maple Lawn's Vandal's Esther	510
Robert L. Haller, Libertyville, Ill.	
Finchley Manor Katonga	635
William J. & Florence M. Keena, W. Chicago, Ill.	
Q. O. King's Dansonia	600
Lyle M. Krueger, Genesee, Ill.	
Meadowbrook's Bellboy's Bell	510
Flo-Ray's Lola	500
Gertrude McNaught, Elgin, Ill.	
Edgewood's Mary Rose	770
Charles Maule, Dousman, Wis.	
Elderbrook Alveda	510
Lone Acres Frances	410
Robert V. Mehaffey, Chicago, Ill.	
Curtiss Candy Lucky Luxury	920
W. H. Odlum, Roselle, Ill.	
Lookout Valley Levity Hanabell	850
John Ostrodka, Sandoval, Ill.	
Lawnview F. Lorelei	680
Pinehurst Farms, Inc., Rockford, Ill.	
Golden Grange Phyllis	650
Lookout Valley Superb Gloria	630
Estate of George Polivka, Naperville, Ill.	
Vermilion Pride's Faith	800
Quackenbush, Inc., Niellsville, Wis.	
Blossom's Blush	370
Gusanna's Levity Jae	460
Elderbrook Alveda's Bernice	460
Elderbrook's Supreme Content	460
Lone Acres Nellie	400
Pine Grove Lou's Cherie	350
Flo-Ray's Daisy	540
Premier Larry's Idana	490
Premier Monogram's Irma	480
Maizeland Pride's Portia	440
Maizeland Dream's Desire	400
Q. O. Main Eatrice	570
Herbert Rogers, Emden, Ill.	
Tuttle's Lark of Astor	630
Edward L. Ryerson, Deerfield, Ill.	
Elderbrook's Beauty	420
Wil-O-Way Butterboy's Trixie	520
McKerrow's Sweet Bunny	420
Richard L. Sartorius and Jane Cox, Carthage, Ill.	
Meadow Haven A. Bonnie	450
Edna K. Siebel, Lake Villa, Ill.	
Clover Meads Pansy	630
Hugo M. Weyrauch, Sterling, Ill.	
Burton Lane Ace's Petite	720
David Yakey, Lake City, Ill.	
Ridgelieu's Gay Melody	560

New Hampshire G. B. A. State Sale

By Joseph Pendergast

Putnam Hall, located on the University of New Hampshire campus, provided all the comforts of home for the cattle, consignors and buyers at the annual New Hampshire state sale held on November 2. We might add, too, that the staff at the College were most cooperative and helpful in assisting with plans for the sale. The committee consisted of Wilfred Jordan, J. C. Malley, A. J. Young and Edward Murphy.

Thirty-four head were sold for a total of $12,795, an average of $376.32. This was a good sale considering the fact that there were a number of open heifers. Bidding was brisk on fresh and close-up cows but slower on heifers.

Archie Young's three-year-old, Great Elm Levity Glendie, topped the sale at $800 going to Robert C. and Dene W. Draper, Freedom, with Old Town Farm, South Peterborough and the Estate of Daniel G. Tenney, Salem, contending bidders. This young cow has in 365 days, 11933—609—Jr2 (pending) and is bred and due in January to Great Elm Royal Philosopher, senior sire at Great Elm Farm. She is sired by Piscataquog Inspiror, three A. R. daughters, and out of Great Elm C. Glendie, 13134—695—365—Jr2, a daughter of Groton House Caesar's Polinius. Two other cows sold for $600, Bain Ridge Susan, bred and consigned by J. B. Reid, Francestown, a daughter of McDonald Farms Jubilant, taken by Old Town Farm and Orchard C. Rosebud, consigned by Ruth W. D. Orcutt and Wallace L. Orcutt, Jr., West Newbury, Mass., a Forges Royal Crusader daughter, purchased by Burhigh Farm Ass'n, Holderness, N. H.

The heaviest buyer was Old Town Farm, Peterborough.

The sale was managed by Seath and Shultz, with E. M. Granger, Jr., auctioneer. Oscar Crabtree was in the ring and Polly Merritt clerked the sale.

Following is the sales list:

Burhigh Farm Ass'n, Holderness, N. H.	
Agate's Laurel Belle	$440
Orcland C. Rosebud	600
Everett C. Carlsen, Farmington, N. H.	
Sanborn Farm Alice	170
Chestnut Hill Farm Ass'n, Chestnut Hill, Mass.	
Valiant's Theresa	410
U. N. H. Diamond Petite	400
Julia H. and John B. Corning, Kennebunk Port, Me.	
Haven Hill Melba's S. Capture	420
Larches Countess Phoenix	510
Stanley and Edith Daniels, Hillsboro, N. H.	
Gunstock Hill Farm Trixie	175
Robert C. and Dene W. Draper, Freedom, N. H.	
Great Elm Levity Glendie	800

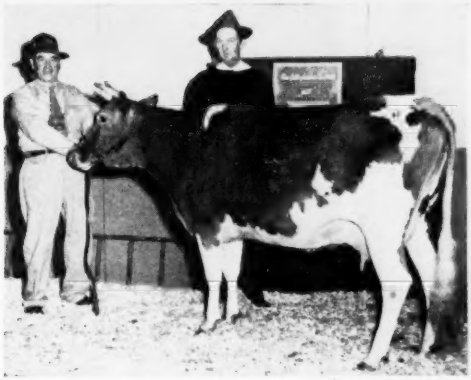

Great Elm Levity Glendie, top of the New Hampshire State Sale, consigned by A. J. Young, Dover, and purchased by Robert C. and Dene W. Draper, Freedom, N. H., for $800. Mr. Young (at the halter) and John Godfrey, manager, in the background.

Frank K. Erwin, Wayland, Mass.
Pine Hill Superb Jennifer 175
Eleanore D. Evans, Dover, N. H.
Mistydale Aria Millie 175
Mary A. Hill, Dover, N. H.
High Hill Margo 155
Mrs. Helen D. Hood, Derry Village, N. H.
Lady Repose 205
Craney View Isabel 520
Howland Marauder's Koral 575
Wadsworth Corsair's Gertie 385
Samuel Johnson and Sons, Northwood Narrows, N. H.
Gunstock Hill Farm Lollie 340
William T. Jordan, Concord, N. H.
Darius' Annabelle 300
Floyd Kimball, Pittsfield, N. H.
Mt. Crotched Quaintly 240
Elmer L. MacKenzie, Keene, N. H.
Sparrow Hill Priscilla 340
M. A. Merrill, Greenland, N. H.
Larches Duchess Dora 175
Pine Hill Superb May 370
Paul Muscavity, Jr., Georgetown, Mass.
Beauhaven's Sallie 410
Old Town Farm, S. Peterborough, N. H.
Bain Ridge Susan 600
Hood Kroft Agnes Lady 485
Meritdale Dusty 550
Edgevan C. Delady 510
Flying Horse Virtue 200
High Hill Sentra 470
Wesley A. Pierce, Newmarket, N. H.
Pine Hill Superb Rosebud 170
William A. Ramsey, Lowell, Mass.
Bru-Bob's Lady Elsie 400
Gilbert Verney, Bennington, N. H.
Indigo Hill Dolly 350
Meritdale D. Rilma 320
Jean Webster, W. Canaan, N. H.
Pine Hill Rambling Rose 450

Kentucky State Sale

By Ballard K. Bennett

The state sale of the Kentucky G. B. A. was held at the Shelby County Fairgrounds, Shelbyville, Ky., on November 12. Thirty-seven head of registered Guernseys were sold for a total of $13,045, an average of $352.57. This average exceeded the 1950 average by $51.76. The top of the sale, Sunny View Messenger's Steadfast, a yearling heifer consigned by Claude B. Newman of Philpot, Ky., sold for $890 on a mail bid to William Goeringer of Dallas, Pa. This was the only animal sold out-of-state. The second top of the sale was Mintwood Farms Molly, consigned by Cleveland & Goddard of Lexington, Ky. Cecil Burnette, Fulton, Ky., paid $535 for her, with W. H. Wagg of Bloomfield, the contending bidder. Mr. Burnette also purchased the third top of the sale with the U. C. Milk Co., Inc., Madisonville, Ky., the contender.

High buyer in the sale was the U. C. Milk Co., Inc., that purchased seven head for a total of $2,600, while the second high buyer was Cecil Burnette who purchased six head for $2,320. John R. Wilson, veteran instructor, Cynthiana, Ky., as agent, bought eight head for a total of $1,955 for a group of veterans in his area.

Bred heifers were more in demand in this sale than either cows or open heifers as demonstrated by the fact that 11 head sold for an average of $404.54, while 17 cows averaged $372.35. Nine open heifers sold to average $251.67.

The sale committee, composed of J. L. Coots, C. S. Bell, W. H. Hughes, W. B. Hughes, John Evans and W. H. Wagg, worked as a team in getting the consignments for the sale. J. L. Coots, a Guernsey breeder from Finchville, Ky., did a fine and commendable job of auctioneering the sale, and C. S. Bell an effective job of reading the pedigrees. "Woody" Hughes and Mr. Rose worked the ring, while Mr. and Mrs. W. H. Wagg clerked the sale and passed the slips.

Following is the sales list:

Berea College, Berea, Ky.
Hickory Hill Alberta $350
Hickory Hill Saphire 2d 350
Stuart P. Berryman, Nicholasville, Ky.
Sunny View King's Princess 460
Cecil Burnette, Fulton, Ky.
Berea Golden Lads Lenore 510
Mintwood Farms Gleanor 475
Mintwood Farms Molly 535
Triumphs Princess Lyn 440
Edroblins K. K. Generous 180
Edroblins K. K. Diana 180
William Goeringer, Dallas, Pa.
Sunny View Messenger's Steadfast 890
W. B. Hughes, Mt. Olivet, Ky.
Glen Echo's Noble's Judy 325
E. G. Jesse, Waddy, Ky.
Green Valley Victor's Jane 355
B. F., J. B. and W. R. King, Coxs Creek, Ky.
Willow Valley Nancy 280
R. C. B. & T. B. Morton, Louisville, Ky.
Maxim's Maudie S. 300
Ken Ver Princess Fortune 330
Grain Meadow Frolic 350
Ed Pruett, Winchester, Ky.
Lansdowne Hostess 360
John W. Stafford, Jr., Anchorage, Ky.
Willow Valley Bonnie 390
George W. Thomas, Louisville, Ky.
Eagle Crest Hermine 315
High View Golden Faye 365
U. C. Milk Co., Inc., Madisonville, Ky.
Leafy Lane Matchless Marietta 500
Mintwood Farms Fern 325
Mintwood Farms Queen 275
Curtiss Candy Ace's Sadie 395
Hi-Bank Brilliant Yam 315
Sugar Grove Ben's Maid 390
Grain Meadow Lindy 400
W. H. Wagg, Bloomfield, Ky.
Grain Meadow Irvin's Judy 310
Ken Ver Princess Marium 440
John R. Wilson, Agent, Cynthiana, Ky.
Charmingdale Queen 295
Mintwood Farms Jessie 245
Eagle Crest Hellena 315
Willow Valley Alpharm 200
Airick's Mary Jane 255
Wilise Farms Maxim's Annette 205
Purple Dawn Olivia 175
Purple Dawn Edna 265

Texas State Sale

By Tim C. Main

A total of 32 animals brought $10,735 at the eighth annual Texas State Sale. The sale was held at the fairgrounds in Dallas on November 7. The weatherman did not cooperate in the least—the best he could offer was a cool, dark day.

Top animal in the sale was a bred heifer, Wilgorlan Farms Randarose, consigned by Arthur M. Youngs, Wilgorlan Farms, Titusville, N. J., and purchased by Leonard L. Alcorn, Karnack, Texas, for $550. The second high individual was a three-year-old cow, Meadow Lodge Kalady, consigned by Kent B. Hayes, Meadow Lodge Farm, Oklahoma City, Okla., and purchased by Joe H. Harbin, Mule Shoe, Texas for $525.

The sale was managed by the Texas Guernsey breeders through a committee consisting of C. S. Lankart, Waco, chairman; Bud Hardman, Grand Prairie; Cecil Lokmann, College Station; Jack Lively, Dallas; A. F. Sheid, Whitesborough and Ralph Harbin, Levelland. The auctioneer for the sale

was Roy Pauli of Broken Arrow, Okla. Mrs. Bud Hardman of Grand Prairie was clerk.

Following is the sales list:

Leonard L. Alcorn, Karnack, Texas	
Wilgorlan Farms Randarose	$550
King Acres Elizabeth	175
M. E. Bettes, Cooker, Texas	
Florham Alicia's Prince (Bull)	220
C. A. Fisher, Muenster, Texas	
Littlewood Elsie	205
Dr. Von B. & Gertrude Goshorn, Broken Arrow, Okla.	
Florham C. Georgia	385
Forges Crusader Cassie	300
Mrs. Melvin E. Groves, Cliburn, Texas	
Holtex Foremost First Lady	450
J. P. Hallmark, Lubbock, Texas	
Brazos King's Adora	350
Gaylord Levity's Lass	480
Joe Harbin, Mule Shoe, Texas	
Gaylord's Princess Alicia	430
Meadow Lodge Kalady	525
W. C. Hardman, Grand Prairie, Texas	
Bluff View Prince's Trixie	400
Charmer's Babe of Scheid Farm	450
Heifer	270
Meadow Lodge Tralady	280
C. S. Lankart, Waco, Texas	
Gaylord Honor's Ajax (Bull)	225
Caumsett Harber Sheen	425
Caumsett Southerner (Bull)	390
X. J. A. Lee, Election, Texas	
Brazos Patrician Patience	250
Lady Connie of Waxahachie	300
Woodacres Bright Vanity	400
Primrose Sunny R. V. Verbenna	255
Gaylord's Happy Melody	285
S. B. McCoy, Waxahachie, Texas	
Erwin's Niena	400
Carlyn's Issie	330
Douglaston Vagabond's Louvaine	300
Harry Peterson & Fred A. Barge, Jr., Austin, Texas	
Florham C. Greta	375
Forges Lady Priceless	390
Meadow Lodge Genius	200
John D. Porter, Buda, Texas	
Heifer	85
Gaylord's O. K. Argenta	250
C. K. Teaff, Ropesville, Texas	
Woodacres Bright First Lady	405

Minesota State Sale

By George W. Chambers

Curtiss Candy Company, of Cary, Ill., took the top cow at the Minnesota State Sale, which was held at Owatonna, Thursday, October 25. The 46 head sold for an average of $438.37. The average was thought to be unusually good considering that the sale included 15 heifer calves and open heifers, which were made available to 4-H and Future Farmer members. The top cow, Century Farms Cherub Grace, was consigned by Lloyd Wilson of Dodge Center, Minn., and sold for $2,100. The runner-up on the cow was F. J. Moore of Minneapolis. The high bull in the sale was Spruce Shadows Liberator, consigned by James E. Kelley of Minneapolis and purchased by Delos E. Watenpaugh of Maynard, Iowa, for $825. The high bred heifer in the sale was Meyer Farm Paddy's Amelia, consigned by Allen Meyer of West Fargo, N. D., and purchased by F. J. Moore of Minneapolis for $625. Mr. Moore was the heaviest buyer in the sale taking five head for a total of $2,520.

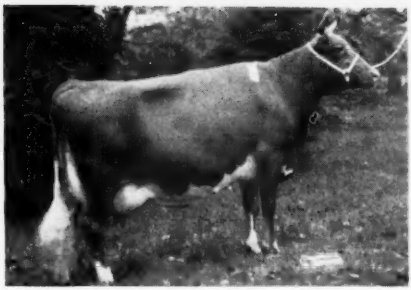

Century Farms Cherub Grace that topped the Minnesota State Sale, consigned by Lloyd Wilson, Dodge Center, Minn., and purchased for $2,100 by Curtiss Candy Company, Cary, Ill.

One of the pleasing things about the sale was that a large number of good animals went to the Dakotas. This group of breeders took 12 of the 46 head in the sale.

The sale was under the management of the Minnesota G. B. A., of which L. V. Wilson of Owatonna is secretary. Olaf Kjome read pedigrees and Bud Seitz was auctioneer.

Following is the sales list:

Edward Becker, Dundas, Minn.	
Wecco's Max's Jula	$450
Harry Berning, Rogers, Minn.	
Staples Farm H Star	450
Russell A. Carlson, Winthrop, Minn.	
Heifer	230
Everett Cross, Sherburn, Minn.	
Viaduct Evelyn	445
Curtiss Candy Company, Cary, Ill.	
Century Farms Cherub Grace	2,100
James Denny, Owatonna, Minn.	
Brandtjen's P. Sadie	375
Eugene Ehrke, Castlewood, S. D.	
Spruce Shadows L. Poliana	390
Sharon Maples Ursula	220
Viaduct Fanciful	405
W. E. Feind, Hazel, S. D.	
Utilitas R. Monogirl	290
Don Forner, Chaska, Minn.	
Bull	300
Damon Freiheit, Lake City, Minn.	
Maple Leaf III Gail	500
Carl Kehret and Sons, Austin, Minn.	
Spring Brook's Petra	520
James E. Kelley, Minneapolis, Minn.	
Meadow View Queen Coleen	260
S. F. Kingston, Rochester, Minn.	
Spruce Shadows L. Melody	455
Sunbeam of Road View	425
Birdie of Road View	440
Bull	270
Martin Lee and Son, Austin, Minn.	
Bonnie Vista's Bloom	450
Sanfadair Royal Cordelia	510
R. D. Mayer, Bigelow, Minn.	
Far View Lucy	560
Allen D. Meyer, West Fargo, N. D.	
Plegrovsant Little Lady	340
Minnewashta Jill	375
F. J. Moore, Minneapolis, Minn.	
Meyer Farm Paddy's Amelia	625
Evergreen's Goldfinder's Islof	350
Wecco Max's Marie	475
Pine Ridge Hytop	510
Clover Glen Rosalinda	560
Arno Norman, Fairmont, Minn.	
Alchrist R. Martha	325
Gregory Opdahl, Vienna, S. D.	
Dream Girl's Esther	410
Howard Opdahl, Vienna, S. D.	
Iona's Star	450
Patricia Opdahl, Vienna, S. D.	
Brandtjen's O. Rachel	335
John D. Ruble and Son, Austin, Minn.	
Alchrist R. Ruler (Bull)	400
John T. and Bradley K. Sheeks, Kimberly, Minn.	
Staples Farm Janice	230
Odell Smedstad, Starbuck, Minn.	
Crestwood Levity Dinah	510
Green Needles Do-Do	535
A. L. Squire, Minneapolis, Minn.	
Spruce Shadows Georgia	500
Jill of Three Cliffs	290
Alfred W. Tschetter, Canistota, S. D.	
Bridgewater Gloria	235
Crestwood Farm	200
Sanfadair Danseuse Pride	150
Dicky Ukura, Lawler, Minn.	
Highlands' Ann Jolity	280
Mrs. Lena Ulland and Arthur Ulland, Austin, Minn.	
Alfanna Andy (Bull)	500
L. P. Underdahl, Dennison, Minn.	
Evergreen's Maiden's Faithful	340
Delos E. Watenpaugh, Maynard, Iowa.	
Spruce Shadows Liberator (Bull)	825
Ennis D. Wood, Lake City, Minn.	
Alchrist H. Bonita	370

Dispersal of the Harkness Guernseys

The State of Connecticut became a beneficiary under the will of the late Mary S. Harkness and thereby inherited the vast Harkness shore property on Long Island Sound at Waterford, Connecticut. It included the Eolia Guernsey herd which Mrs. Harkness and her manager, C. J. Lamare, had built over the years with sires from Wolfpen Farm, Southboro, Mass., and foundation cows from Brooklandwood, Brooklandville, Md., Mt. Pleasant View, Gaylordsville, Conn., and Ward Farms.

As the Harkness property must now be devoted to institutional and recreational purposes, the Eolia Guernseys were dispersed at auction on October 11 at the farm. A severe coastwide storm lashed off the ocean with a heavy downpour and wind that uprooted the tent before the sale could get underway. However, it did not deter a large attendance and 30 buyers took the 78 head which included three grades. The 75 head of registered Guernseys sold for $29,255, an average of $390.07.

The largest buyer was Stephen H. Kirby who took 11 head for his Hawthorn Farm, North Dartmouth, Mass., where the Birchfield herd had been dispersed less than three weeks previously. For the Birchfield home farm at South Dartmouth, Mass., seven head were purchased by Peter Grinnell and Richard Almy, who are re-stocking it under the management of Laurence H. Barney, Jr. This group included the top selling female, Eolia's Suzy, for $860. She had completed a D. H. I. A. record of 12172—678—Sr4—2x on last lactation.

The sale was managed by Dunn & Harwood, Schoharie, N. Y., and Cordaville, Mass., with E. M. "Mort" Granger, the auctioneer, assisted by Dick Hardwood in the box, Bill Dunn and Oscar Crabtree in the ring.

Following is the sales list:

Dr. T. W. Allen, Las Cruces, N. M.	
Eolia Madora	$510
Eolia Vinetta Clare	400
Eolia Vinetta May	385
Eolia Nerita	530
Erick E. Binder, Norwich, Conn.	
Heifer	150
Birchfield Farm, S. Dartmouth, Mass.	
Eolia Mamselle	450
Eolia's Suzy	860
Eolia Sultana	530
Eolia Suzzanne	550
Eolia Suzzette	510
Heifer	135
Ladderlook Lady Neritina	330
Conn. Artificial Breeding Ass'n, Woodbridge, Conn.	
Wolfpen North Star (Bull)	490
Richard Cox, Norwich, Conn.	
Eolia Darlene	275
Eolia Heather	295
Eolia Empress Dora	290
Joe De Cresanzo, Hartford, Conn.	
Eolia Emily	245
Marquise Lela de Talleyrand, Abington, Conn.	
Eolia Golda	260
Walter L. DeWolfe, Oakdale, Conn.	
Eolia Sunny Star (Bull)	80
John Dubicki, Norwichtown, Conn.	
Eolia's Charm	480
Gold of Mt. Pleasant View	280
Joseph T. & Mildred T. Grady, Lebanon, Conn.	
Eolia Vinetta Prince (Bull)	320
Eolia's Eve	500
Eolia Fantasy	450
Eolia Vinetta Charice	490
Gerald Hayes, North Granby, Conn.	
Eolia Marilyn	250
Eolia Sue	280
Eolia Evelyn	240
Roger K. Hayes, North Granby, Conn.	
Eolia Mazia	260
Robert B. Hiller, Rochester, Mass.	
Eolia's Faith	610
Eolia's Mamie	400
Eolia's Susie Q.	435
Daffy of Mt. Pleasant View	500
Ralph B. Hurlbutt, Gales Ferry, Conn.	
Eolia Fairest Lady	300
Eolia Marmion	600
Eolia's Rosalie	600
Eolia Pam	620
Heifer	75
Stephen H. Kirby, N. Dartmouth, Mass.	
Eolia Fay	560
Eolia's Mabel	510
Eolia's Margot	530
Eolia's Charity's Vinella	390
Eolia's Primrose Alice	350
Eolia's Primela	460
Eolia's Daffy	500
Eolia's Vinetta	440
Eolia's Heliotrope	480
Eolia's Clematis	510
Lady Eolia of Mt. Fair	510
E. A. Larter, Dunstable, Mass.	
Ward's Watchman's Fascination	400
Ward's Watchman's Eve	470
Brooklandwood G. Mamie	440
Eolia Maida	480
Bruno Lazowski, Oakdale, Conn.	
Heifer	50
Louvan E. & Stuart Letts, Hope, R. I.	
Eolia Sultan (Bull)	255
George C. Lyon, Essex, Conn.	
Eolia Fascination	640
Eolia Elsie	510
William Mostowy, Jr., E. Lyme, Conn.	
Eolia Fawn	160
Eolia Martha	210
Eolia Vinetta Queen	240
Vernon D. Mudgett, Sterling Junction, Mass.	
Eolia Primetta	150
Ben Nowakowski, Norwich, Conn.	
Wolfpen Agent (Bull)	405
New Hampshire Breeding Ass'n, Concord, N. H.	
Eolia's Watchman (Bull)	375
Eolia Faith Supreme (Bull)	330
Robert C. Perkins, Stonington, Conn.	
Eolia Vinetta King (Bull)	300
Gardner Richardson, Woodstock, Conn.	
Eolia's Madonna	510
G. W. Simpson, Wallingford, Conn.	
Eolia's Goldie	450
Mable Ann Stimpson, N. Stonington, Conn.	
Eolia Darline Lady	185
Clifford A. Stimpson, Jr., N. Stonington, Conn.	
Eolia Emaline	150
Louis Stone, Clinton, Conn.	
Green Meads Warner (Bull)	380
Eolia Sheik (Bull)	350
Charles H. Tyler, Canterbury, Conn.	
Heifer	60
William P. Tytla, East Lyme, Conn.	
Eolia's Charity	580
Suzy of Mt. Pleasant View	420
Eolia's Victoria	550

New England Guernsey Sale

By Joseph Pendergast

Forty-seven head sold for $22,845, an average of $486.06, in the New England Guernsey Sale held at the Eastern States Exposition Grounds on Saturday, October 27. The sale featured nine well-bred service age bulls, and a number of fresh and close-up cows and heifers.

The top selling bull, Charlescote Kinsman, consigned by Richard Saltonstall, Charlescote Farm, Sherborn, Mass., was purchased by Edwin A. Gallun, Anchor Point Farms, Hartland, Wis., for $910. "Kinsman" was sired by McDonald Farms Blueblood King, herd sire at McDonald and Charlescote Farms, and out of Woodholm's Harmony, 16010—732—FF, 18247 — 884 — A, 20640 — 958 — 7yrs—365, VG '47. It was quite evident that several breeders wanted to take this young sire home. After quickly reaching the $800 mark, bidding finally developed between two breeders, the purchaser and Benjamin T. Peck, Jr., Acton, Maine, contending bidder.

One of the nicest females in the sale, Flying Horse Phil's Daphne, consigned by Flying Horse Farm, a fresh two-year-old with a beautiful udder, was well appreciated. She topped the sale at $1,025 going to Robert C. and Dene W. Draper of Freedom, N. H., after spirited bidding by the contenders, Katherine Salters of Colchester, Conn., and Rockingham Farm, Salem, N. H. She was sired by Argilla Royal Philosopher and out of Philcrest Daphne, 13630—816—Sr2—365—3x, a class leader.

The sale was managed by Dunn and Harwood, Schoharie, N. Y., and Cordaville, Mass., with E. M. Granger, Jr., auctioneer and Oscar Crabtree working the ring.

Following is the sales list:

Samuel Berke, Lakeville, Conn.	
Rosewald Darius' Beauty Girl	$825
James A. Blanchard & Leroy W. Richardson, Warren, Mass.	
Wadsworth Peerless Cressy	425
John E. Calhoun & Sons, Hoosick Falls, N. Y.	
Mainstone Mountain Marie	340
Rockingham Pan	360
Pine Hill Noble Adeline	430
Coe Brothers, Durham, Conn.	
Lynbrook Supreme Archer (Bull)	300
Robert C. & Dene W. Draper, Freedom, N. H.	
Flying Horse Phil's Daphne	1,025
Victor F. Galgowski, Rockfall, Conn.	
Argilla Wave	540
Oak Knoll Brownie	535
Edwin A. Gallun, Hartland, Wis.	
Charlescote Kinsman (Bull)	910
Earl R. Gummow, West Bridgewater, Mass.	
Greenway Joyful Defender (Bull)	430
High Mowing Farm, Wilmington, Vt.	
Howland Noble's Innara	800
Forges Seamstress	510
Rockingham Respect	600
George N. Jeppson, Brookfield, Mass.	
Wadsworth Butterfat Delight	650
Twin Valley Elinor	650
Julius Katten, Bloomfield, Conn.	
Fashion's Moon of Maple Shade	450
F. K. LaBroad, Amherst, Mass.	
Hay-Tot's Betsy Jane	600
Stuart Letts, Hope, R. I.	
Lynbrook Majestic's Bella	450
Argilla Leota	490
Cloverluck Medusa	650
E. E. McComb, Suffield, Conn.	
Cloverluck Scarlet Star	460
Larches Lady Belvedere	340
G. Richard Meddaugh, Purling, N. Y.	
Chedco Pioneer (Bull)	700
Charles J. Moore, Troy, N. Y.	
Maple Shade's Hilarity Charm	675
Hay-Tot's Natalie	450
Cragscut Butterfat Q. Qurosa	450
H. S. Owen, Framingham, Mass.	
Charlescote Beach	520
Ferruccio Passuello, Bloomville, N.Y.	
High Hill Melody (Bull)	250
Benjamin T. Peck, Jr., Acton, Maine	
Forges Sedateness	470
Auer Secret's Major (Bull)	335

S. E. Peckham, Newington, Conn.
Basquaerie Halley's Alma 280
Forges Miss Hoxie 215
High Hill Zelmin 265
Albert G. Rouleau, Berlin, Mass.
Larches Lady Lass 440
Stanley Smiarowski, Montague, Mass.
Basquaerie Majestic Valor (Bull) 310
Donald H. Stone, Chester, Mass.
High Hill Favorite 325
Pine Hill Superb Lucky 295
W. C. & C. T. Tants, Altamont, N.Y.
Basquaerie Warrior's Maiden 205
Pine Hill Superb Marie 250
Barclay Warburton III., Ipswich, Mass.
Forges F. H. Ethel 800
Burton L. Way, Middlefield, Conn.
Forges Coronet Count (Bull) 435
Wells Brothers, Chicopee Falls, Mass.
Cloverluck Penguin 585
Rose Z. Wenzel, Belchertown, Mass.
Greenway County Gaiety 450
Fred O. Wheaton, Washington Depot, Conn.
Cragscut Majestic Queenie May 430
Harold L. Young, Holden, Mass.
Greenway Buttermaid 710
Henry D. & Florence C. Young, Woodstock, Conn.
Wadsworth Pride's Ideal (Bull) 170

Kern County Union High School and Bakersfield College Sale

By Elmer J. Meadows

The eighth Invitational Sale, sponsored by Kern County Union High School and Bakersfield College, was held at the school farm on Saturday, October 13. Breeders from all parts of the state consigned outstanding breeding stock and attended the sale. The 50 head sold for a total of $31,105, an average of $602.10. Two records were broken in this eighth sale, first by the average which is over $100 higher than any previous sale, and second by the fact that 39 of the 50 head went to FFA projects, mostly in the Bakersfield area.

It was also the opinion of those attending that the quality of animals sold was better than in any previous sale. The sale is unique in that all the arrangements and management are handled by the school under the leadership of Howard Dickson, superintendent of the Agriculture Department, and John Knight, Dairy Specialist for the school.

High animal for the sale was a substitute consigned by Adohr Farms, Camarillo, Sunny Acre's Coronation Brenda, that sold for $2,100 to Bill Mills, FFA boy, Bakersfield. Contending bidder was George W. Emde, Happyholme Farm, Lodi. Other contenders up to over $1,500 were Carl Allen, Western Consumers Feed Co., Artesia, and Louis Vincent, Cloverdale Farm, Chico. "Brenda" was a bred senior yearling, junior champion at this year's California State Fair. In addition to buying the top animal, Bill Mills also bought 16 others, or a total of 17 head for a total of $10,655, and was the largest buyer in number and total dollars. Second largest buyer was Irvin L. and Ella O. Little, Gridley, who bought four head for a total of $2,970. The Little family are comparatively new breeders, so far as registered Guernseys are concerned, but they have one girl in 4-H Club work now and within a few years will have one more girl and a boy with project animals.

The Moo-Cow Club of the school sponsored a banquet, attended by school members, breeders, and friends, the night before the sale. Short talks were made by several FFA boys telling of their dairy projects and future plans to enlarge their herds of registered Guernseys. Michael Freedman, new secretary-manager, California Guernsey Cattle Club, and Elmer J. Meadows field representative of The American Guernsey Cattle Club, spoke briefly. Mr. Good, Peacock Dairies, Bakersfield, gave a very interesting account of his recent visit to England and the Island of Guernsey and Jersey in the English Channel.

Charles Adams, Artesia, was auctioneer and assisting him in the ring were Vic Gray, Van de Kamp Farm, Chino, Dick Crow, Western Dairy Journal, Los Angeles, and Col. Adams' son. Pedigrees were interpreted by C. W. (Jack) Robinson, Western Guernsey Service, Lodi. Clerking and slips were handled by members of the school staff.

Following is the sales list:

Fred Andersen, Fresno, Calif.
Fresno Hope's Princess $475
Jacob Andressen, Fresno, Calif.
Kearney Park Mildred Ann 540
Arvin FFA Chapter, Arvin, Calif.
Kerndale Lila Lassie 410
Kerndale B. T Columbine 460
Richard Bray, Bakersfield, Calif.
Kerndale Doris Bob 360
Clovertop Starling 510
Andy Casana, Puente, Calif.
Cassie Rosie Kate 500
Kerndale Pat's L. Lillie 390
Arlin Curry, Bakersfield, Calif.
Rancholm M. Kitty Lou 435
Bill Davenport, Bakersfield, Calif.
Van Dae Jenny's Nora and Calf 635
George W. Emde, Lodi, Calif.
Kerndale Comely Val 725
Holmwood's Honey Dahlia and Calf 1,150
Kern County Union High School, Bakersfield, Calif.
Dorella Elect's Theodosia 1,100
Penny's Anna Belle 410
Pete Lamainson, Puente, Calif.
Fresno Lucky Strike Tita 610
Irvin L. and Ella O. Little, Gridley, Calif.
Happyholme Joaquin Vada 500
Kerndale Phillipa's Goldie 760
Cloverdale Molly K Mab 735
Wescon's Masher's Cherub 975
Ed Luttropp, Bakersfield, Calif.
Rancholm L. Wilma 375
Norvell McClellan, Bakersfield, Calif.
Kenholme's Noble Nancy 400
Thomas K. Martin, Northridge, Calif.
Polytechnic Jepson Mermaid 850
Bill Mills, Bakersfield, Calif.
Sunny Acres Coronation Brenda 2,100
Supreme Radiant Lady 450
Santa Cruz Levity's Sandra 485
Krum's Goldust's Casie Rose 600
Barnegat Noble Lucia Ann 400
Barnegat Golden Dolly 350
Matapa El Toro's Hedie 775
Dorella Soldier's Fashion 800
Kerndale's Lady Clarice 500
Kerndale P. K. Carrie 375
Kerndale Theda's Miles 575
Krum's Prince's Honny Ball 550
Golden Butte Del Priscilla 735
Van De Kamp Sugar's Patrika 450
Alta Robles Apple Blossom 385
Lena of El Verano 700
Cal-Mo Melda 425
Amelia Orisio, Wauken, Calif.
Kerndale R. M. Betty Letty 450
Patsy Orisio, Wauken, Calif.
Rita's Princess Pat 500
Richard Orisio, Wauken, Calif.
Martin's Dairy Prim 500
Johnny Phillips, Bakersfield, Calif.
Kenholme's Colleen 450
Lewis Prestage, Arvin, Calif.
Dorella Elect's Lana 460
Bill Reineking, Bakersfield, Calif.
Van De Kamp King's Neoma 560
Curtis Robinson, Gridley, Calif.
Kerndale Milly's Belle 700
Ken Smith, Bakersfield, Calif.
Adohr Eldor Kenise 725
Marvin Stowe, Gridley, Calif.
Golden Crock Halfpenny 600
Mr. and Mrs. Reynold Thompson, Fresno, Calif.
Happyholme Valor's Lalone 850
Jimmie Williams, Bakersfield, Calif.
Kenholme's Mascots Geneva 350

Eastern Ohio Guernsey Sale

By R. W. Bishop

The 27th Eastern Ohio Guernsey Sale was held on October 18, at the Canfield Fairgrounds, starting promptly at 8:00 P. M. This was the first night Guernsey sale ever to be held at Canfield and it was considered highly successful and a big crowd was present at the opening. Forty-five head totaled $17,805, an average of $395.67. This average was $90 above that of a year ago and marked the second highest sale average for the Eastern Ohio Sale. It was surpassed only by the fall sale in 1948 which averaged $411.

The first cow in the ring, a two-year-old granddaughter of Chedco Mars, consigned by Elmer Riehl was the top selling female going to Edgar W. Gnagey, Meyersdale, Pa., for $575. She carried two crosses to Mr. Riehls foundation cow King's Lucky June, that has over 17,000 pounds of milk. The purchaser of this top selling female was the high buyer in the sale taking ten head for $4,780. Another top buyer in the sale was C. M. Barber of Meadsville, Pa., who purchased seven head for $2,510.

The top bull of the sale was Fanbrook's Diamond King consigned by Pebblebrook Farm, Chesterland, Ohio, selling to Phillip Minarcik, Clarksburg, Pa., for $600. He was an outstanding

individual being out of Lockshore Diamond, classified E '50, that had sold for $3,800. At the time the bull was sold, Pebblebrook Farm asked to retain a showing interest in the bull, if he shows the same promise at show time next year as he does at the present.

An analysis of the sale reveals that a total of 29 head out of the 45 went to Pennsylvania buyers, 14 stayed in Ohio, two went to Tennessee and one to West Virginia. This was the heaviest out of state purchases of any Eastern Ohio Sale. The sale was the following night after the Ohio Classic and completed one of Ohio's biggest sale weeks in history. The sale committee composed of Dwain Hawkins, chairman, Solon Beard and W. W. Baughman did their usual good job in planning and preparation for the sale. The sponsors of the sale, the Columbiana-Mahoning G. B. A., is one of the most active in Ohio. The Ladies' Auxiliary of the association provided an abundant lunch at the sale barn.

As customary both Glenn Lecky and John Andrews did the selling from the box, each selling about half the cattle. In addition Walter Jones' brother, Percy Jones, from Pebblebrook Farm assisted in the ring. Clerking was handled by Herman Grove and Carl Sprinkle, both members of the local associations. The sale committee handled the slips.

Following is the sales list:

C. M. Barber, Meadville, Pa.	
Adventurer's Martha	$360
Glenco Noble Penny	500
Major's Valentine Girl	325
Champion's Pride Lass	335
Flossie's Janice Ann	310
Overland Lucky Vangil	340
Overland Lucky Wistaria	340
Solon A. Beard, Canfield, Ohio	
Russada Jean	340
Warel F. Narcia	350
Warel M. Nacoma	360
Frank W. Daykin, Perry, Ohio	
Glenerl Farm Queen Eunice	400
Clearfield Columbine	375
Captain's Mary Beauty	400
Edgar W. Gnagey, Meyersdale, Pa.	
Brigadier's Brenda	475
Shady Run Sweetose Vaga	525
Glenco Noble Patience	500
Clearfield Louisa	450
Clearfield Melody	450
Fanbrook Marathea	500
Elmbeth Guiding Mayroyal	500
Elmbeth Levity Aster	425
Elmbeth Levity Lucky Hi Hope	575
Nanette of Halfred Farms	380
Ralph C. Handley, Meadville, Pa.	
Elmbeth Levity Belle	500
Henry Harmon, East Liverpool, Ohio	
Mareva Jean's Judy	360
J. R. Hines, Slippery Rock, Pa.	
Clearfield Noble Rose King	175
Lloyd Landrum, Diamond, Ohio	
Warel H. Rosetta	435
Wilber Leitner, Marshallville, Ohio	
Warel C. C. Nellie	350
Robert C. & Faye W. Lydick, Blairsville, Pa.	
Rosebud's Avon	335
Pinecrest Noble Hilda	325
Philip Minarcik, Clarksburg, Pa.	
Fanbrook's Diamond's King (Bull)	600
Harry F. Nichol, New Cumberland, W. Va.	
Huellen's Daisy	320
John M. Reed & Son, Kittanning, Pa.	
Belle Vista Forward Ivy	425
Alexander Schlosser, Youngstown, Ohio	
Huellen Lucy	310
Clearfield Emily	425
Thomas C. Snyder, Clarks Mills, Pa.	
Spencer Farm Donnet J.	350
Carl O. Soisson, Jr., Georgetown, Pa.	
Kirkhart's Carrie	410
John W. Stewart, Salen, Ohio	
Belle Vista B. Goldmine	175
Floyd Summers, Farmdale, Ohio	
Spencer Farm Dark Star J.	360
Melvin White, Allisona, Tenn.	
Lippguern's Almeda	400
Resolute's Free Daisy	485
Leo Wilhelm, Sharon, Pa.	
Overland Royal Evangeline	350
Elmbeth L. Levity Ione	400
Belle Vista Forward Dot	500
Harry E. & David Woods, Transfer, Pa.	
Norma of Halfred Farms	300

4th Yankee Special

THE 4th Yankee Special was held Tuesday, November 20, at the Northampton Fairgrounds, Northampton, Mass. The 43 head sold for $20,165, an average of $468.95 per head. These sales have steadily grown in popularity since their inception. The first sale averaged $395.82, the second sale $428.38 and the third sale $482.26.

The top of this sale was Westfield Sampson's Sun Tan, bred and consigned by Stephen W. Sabine, Groton, Mass. She was purchased for $1,000, by R. Udell Thornton, High Hill Farm, North Dartmouth, Mass. "Sun Tan" is by Groton House Caesar's Sampson, a son of Argilla Caesar, A. R. She is out of a great producing A. R. daughter of Argilla Furlough, A. R.

The next two tops of the sale were Howland Master's Honora, bred and consigned by Weston Howland, Brattleboro, Vermont. She was purchased by Robert C. and Dene W. Draper, Freedom, N. H., for $850. "Honora" is by Flying Horse Bandmaster, A. R., a son of Alfalfa Farm Flute, four consecutive class leading records when made (7 A. R. sons, 2 A. R. daughters.) Tied for second honors at $850 was Madrey Farm Princess Leader, bred by Max Dreyfus and consigned by Henry I. Christal, Hanover Hill Farms, Yorktown Heights, N. Y. She is by Maple Lane Jacquelin's Prince, A. R., out of Bournedale Ringleader, a 724 lb. two-year-old daughter of Bournedale Bullet. "Leader" was purchased by the Estate of Daniel G. Tenney, Rockingham Farm, Salem, N. H.

The top buyers at the sale were Mrs. Erika Lust, Bristol, Vermont, purchasing nine head for $3,070, Charles J. Moore, Langmore Farm, Troy, N. Y., four head for $2,160 and William Taylor, Old Town Farm, Peterborough, N. H., four head at $1,980.

E. M. Granger, Jr., was the auctioneer and did an outstanding job of selling the 43 head in exactly two hours and fifteen minutes. The sale was managed by the Seath and Shultz Sales Service, Peterborough, N. H. Earl Shultz read the pedigrees and Mike Seath and Oscar Crabtree, Basquaerie Farm, Millis, Mass., worked the ring.

Following is the sales list:

N. S. Bigelow, Londonderry, Vt.	
Wadsworth Peerless Dela	$525
Gladview Halrita	430
Mainstone Countless Faith	550
A. D. Britton, E. Westmoreland, N. H.	
Forges Design (Bull)	450
Golden Harvest M Bliss	400
Coe Brothers, Durham, Conn.	
Gladview Delight	410
Willowby's Ideal	335
Silver Moon Starlight Florine	360
Silver Moon Greer	350
Robert C. & Dene W. Draper, Freedom, N. H.	
Twin Valley Charter's Doreen	575
Howland Master's Honora	850
Kinsey Farms Peerless' Beauty	550
Horace F. & John T. Grant, Putnam, Conn.	
Africander's Mayday 2d	775
H. N. Hepburn, Sunderland, Mass.	
Hagan Farms Truthful	500
H. P. Hood & Sons, Beverly, Mass.	
Golden Harvest Muriel	575
Beaulea Levity Farina	575
L. M. King, Jr., Hudson, Mass.	
Locke Farm Nora	320
Mrs. Erika Lust, Bristol, Vt.	
Forges Happiness	400
Greenway V. Gardenia	460
High Hill Fancy	280
Cloverluck Belle Justice	300
Kinsey Farm's Claresse	510
Beaulea Valor's Rosemary	290
Beaulea Levity's Colleen	320
Golden Harvest F. Judy	460
Heifer	50
R. H. Merritt, Farmington, Conn.	
Dean's Mill Nerissa	375
Riverdale Princess Jane	350
Silver Moon H. Fanna	400
Charles J. Moore, Troy, N. Y.	
Howland Golden Hermosia	600
Princess Pamela	750
Jem of Maple Shade and Bull Calf	460
Princess Jane of Maple Shade	350
Donald Stone, Chester, Mass.	
High Hill Sendra	360
Katherine Sweet, Pine Plains, N. Y.	
Northern Conrad's Betty	400
Wm. Taylor, Peterborough, N. H.	
Forges Governess	385
Howland General's Lorita	510
Gwyn Careg Foremost Ranee	510
Sheldegren Elfrida	575
Estate Daniel G. Tenney, Salem, N. H.	
Madrey Farm Princess Leader	850
R. Udell Thornton, North Dartmouth, Mass.	
Westfield Sampson's Sun Tan	1,000
Raymond Wing, Putnam, Conn.	
Sunnydell Kingsilk Annie	430
A. J. Young, Rochester, N. H.	
Fair Field Midnight Doxology	260

Shenandoah Valley Guernsey Sale

THE Shenandoah Valley Guernsey Sale was held at the Livestock Sales Pavilion, Staunton, Va., on June 5. The 44 consignments came from breeders in Maryland, Virginia, West Virginia, New York, Pennsylvania and North Carolina, and brought a total of $17,780, an average of $404.09.

The sale was managed by the Salley Sales Service, Orangeburg, S. C., and the Rivers Sales Service, Fredericksburg, Va.

Following is the sales list:

E. C. Anderson, Richmond, Va.
Hillandale Cavalier's Janet $325
Edward S. Anderson, Jr., Bristol, Va.
Solitude's Adele 260
W. N. Angle, Rocky Mount, Va.
Coldspring's Noble's Arlene 710
Edward A. Beard, Warrenton, Va.
Maegeo Maxim's Jenny 475
Golden Hill Idol's Lady 650
D. M. Chichester, Falmouth, Va.
Bayville Maxim Imposer (Bull) 850
R. K. Cornwell, Round Hill, Va.
Shoal Falls Donna Pansy 435
Lincliff's Susan 435
Pine Shadows Peggy 360
Ray T. Crowe, Mt. Crawford, Va.
Church Hill Lucky Beauty 385
Billy Dickinson, Fredericksburg, Va.
Arlo Don's Miss 220
W. S. Dickinson, Fredericksburg, Va.
Benton's Excellence Pandora 550
Ellerslie Alice 460
E. A. Farner, Gloucester, Va.
Windrift Betty 340
William A. Fouche, Adamstown, Md.
Arlo Maxim's I. Flora 310
Croasdaile Ellton's Sible 210
Woodside Hall Lady Leota 360
Woodside Hall Lady Karma 410
Red Level Goldie 260
Sandy Lane Eclat's Tulip 270
Windrift Pre Alfa 460
M. M. Haviland, Berryton, Va.
Mobjack Hollimai 320
Quail Roost Max Chene 330
Mrs. L. B. Hollerith & Daughters, Mathews, Va.
McDonald Farms Pre Pompey (Bull) 675
John N. Jackson, Staunton, Va.
Maegeo Winner's Dairymaid 450
Quail Roost Queen Jessie 385
Agnes K. Kelly, Lone Fountain, Va.
Maegeo Maxim's Lizzie 410
C. E. Kelly, Lone Fountain, Va.
Sandy Lane Lad's Gay 225
Cecil Lambert, College Park, Md.
Minniborya J. Clara 435
G. E. McAllister, Staunton, Va.
Freegrove Impatient Billy (Bull) 175
H. D. McCary, Penn Laird, Va.
Nobleman's Fran of Minibor ya 385
Dr. Frank L. Martin, Mullins, S. C.
Coldsprings B. R. Reba 1,000
Earl Richman, New Market, Va.
Fashioner's Mary Jean 200
Freegrove Mistress Sarah 200
Overbrook Foresight's Katy 180
B. Hamilton Roche & Sons, Glencoe, Md.
McDonald Farms Laird's Adile 600
John D. Shank, Harrisonburg, Va.
Croasdaile Princess Fannie 350
Belinda's Betty 460
Dr. A. U. Tieche, Staunton, Va.
Maegeo Dynamo's B. Crown (Bull) 525
Wilburn Imperial Shirley 435
L. B. Trigg, Radford, Va.
Golden Hill Idol's Fancy 310
Broadview's Malena 360
Vella V. Wilson, Churchville, Va.
Robinlawn's General's Nicey 325
Bayville Maxprint Dora 310

Southern Oregon and Cloverlawn Sale

By ELMER J. MEADOWS

THE Southern and Cloverlawn Sale was held September 27 at the fairgrounds at Medford, Oregon. The sale consisted of almost all of the late Ben Nelson's herd which was owned by Mr. Nelson and his son Phelan, with added consignments from several other breeders in Oregon.

The sale was preceded by a one-day show the day before, the cattle exhibited by breeders in southern Oregon, followed by a banquet. Vern Hawn, Eugene, acting as toastmaster, called on all the visitors for remarks and stories mostly related to the dairy industry.

The 46 head sold for a total of $19,645, or an average of $427.07 per head. Largest buyer in total dollar sales was P. & M. Rancho, owned by Paul Paul, Fresno, who took seven head for a total of $4,755. His selections were considered by most as being the tops in the herd, including the family descendants from the Dolly cow, which was purchased by Joe Pritzl, Payette, Idaho, in the 1948 Pacific Northwest sale. The family consisted of two full sisters, sired by Chuckanut Phylbond, that brought $1,000 and $700. The top price, $1,000 for Cloverlawn's Pauline was the highest animal in the sale. Contending bidder on both cows was Everett Robinson, Grants Pass. Others in the family consisted of their daughters sired by Bonnibell Dawn's Noble.

Second high buyer and purchaser of the largest number was Arthur D. Noles, Loleta, Calif. Mr. Niles selected nine head, mostly heifers, for a total of $3,050. Mr. Niles purchased these nine head to be distributed among his youngsters, who are all 4-H club members. His selections consisted of daughters of Chuckanut Phylbond and his granddaughters.

L. L. Lombard and Mr. and Mrs. R. J. Hobson, Klamath Falls, selected four head for a total of $2,050.

Several new breeders were started by selecting their first registered Guernseys. Shirley Ann Grigsby, Montague, bought three heifers for her 4-H club project. She already has several head with which she won many ribbons this year, and with these additions she will soon have a complete herd of purebreds.

The sale was managed by C. W. (Jack) Robinson, Western Guernsey Service, Lodi. R. E. "Bob" Stanley, Paramount, was auctioneer. He was assisted in the ring by Dick Crow, Western Dairy Journal, Los Angeles and William Bray, local auctioneer from Medford, Oregon. L. L. Lombard, president, Oregon G. B. A., clerked the sale, with Hans Leuthold, Tillamook, Oregon, passing slips.

Following is the sales list:

W. T. Bray, Medford, Oregon.
Hood View Linda $200
Dena Celise 200
Woodbrook Edna 200
J. Bufford Brown, Woodburn, Oregon.
Cloverlawn's Patience 250
Tideland Patrice 360
E. F. Calhoun, Grants Pass, Oregon.
Roxy Ann 350
Lewis and R. H. Clark, Medford, Oregon.
Rosamond of Chicona 450
Shirley Ann Grigsby, Montague, Calif.
Cloverlawn's Nickle 275
Cloverlawn Violet 180
Cloverlawn's Parnella 190
Albert L. and Dorothy N. Hawn, Leaburg, Oregon.
Windell Bettianna 350
Prairie Bloom Quetzel 350
Edgar W. Hollinger, Jr., Myrtle Creek, Oregon.
Cloverlawn's Brenda 450
Kola Tepee Golden Glow 310
Will R. Hubbard, Eagle Point, Oregon.
Velveeta of Chicona 435
John A. Jaksch, Gold Hill, Oregon.
Cloverlawn's Primrose 400
Cloverlawn's Pamela 275
Bonnibell Hattie's Hattie 600
W. A. Johnson and Sons, Grants Pass, Oregon
Nairn of Chicona 560
Retedale Country Glow 675
L. L. Lombard and Mr. and Mrs. R. J. Hobson, Klamath Falls, Ore.
Cloverlawn's Periwinkle 475
Quality Farm Prim's Bertha 750
Cloverlawn Paula 500
Kola Tepee Hazel 325
P. K. Nelson, Medford, Oregon.
Western Glow Royal Honesty 535
Arthur D. Niles, Loleta, Calif.
Luana Farm's Beauty 400
Valley Rogue Gertie 530
Doris Katherine Niles, Loleta, Calif.
Cloverlawn Victoria 285
James Alfred Niles, Loleta, Calif.
Cloverlawn's Nita 275
Cloverlawn's Nettie 325
Malcolm A. Niles, Loleta, Calif.
Cloverlawn Paulette 250
Cloverlawn Pearlette 475
Mary Margaret Elizabeth Niles, Loleta, Calif.
Cloverlawn's Wanda 310
Cloverlawn's Norine 200
P. & M. Rancho, Fresno, Calif.
Cloverlawn Polly Lass 700
Cloverlawn's Nanette 450
Cloverlawn's Pauline 1,000
Luana Farm's Noble Nani 810
Cloverlawn's Nina 675
Cloverlawn's Nona 560
Cloverlawn's Nola 560
George Reiling, Klamath Falls, Ore.
Retedale's Princess 220
Wilbur Reiling and Charlein Reiling, Klamath Falls, Oregon.
Cloverlawn's Wilda 450
Everett E. and Marion Robinson, Grants Pass, Ore.
Cloverlawn's Phoebe 575
Cloverlawn's Penny 500
Valley Rogue Petite 450

27th Vermont Guernsey Sale

ONE may be able to tell a Vermonter but can't tell him much about producing profitable Guernseys, according to the catalog of the 27th Annual Vermont Guernsey Sale which listed many old buyers and the impressive yields of their Vermont cows. This year the Vermont Guernsey G. B. A. brought forth 44 Guernseys and the association's women's auxiliary brought an abundance of home cooking to make September 14 an enjoyable sale day at the Fairgrounds, Rutland.

Approximately 40 per cent of the sale offering were young bulls and heifers that averaged 11 months old. However, the over-all average of $374.32 was within $6.00 of the 1950 sale average and the 44 head grossed $16,470.

Raymond H. Flagg, Gill, Mass., paid $2,790 for six head. It included the top of the sale, Brookdell Corinne for $620, an attractive three-year-old cow milking over 50 lbs. of fat, 2x, consigned by Charles N. Spear, Hudson Falls, N. Y. Second high cow was High Mowing Clio, for $550, purchased by D. M. Kelley, Medfield, Mass., and consigned by S. Bruce Smart, Bromley Farm, Peru, Vt. Robert C. & Dene W. Draper, Freedom, N. H., were the second largest buyers with five head, totaling $1,655. The Ahrens family of South Londonderry, Vt., bought one for each member, a total of three head for $1,090, which included an attractive bred heifer for $520 consigned by Ralph Perry, Ira.

William H. Vanderbilt, former governor of Rhode Island, bought two cows for $970 for his new pen-barn at Cricket Creek Farm, Williamstown, Mass. The Strongs of The Stronghold, Craftsbury Common, Vt., were the largest consignors with five head that brought $1,950. Their choice yearling heifer, Stronghold Loyal Lucky Ann, was spotted by Irvin Hibbard and Bill Chilcoat who bought her for $300 for Samuel Berke's "Old Mr. Boston" show herd at Deep Lake Farm, Lakeville, Conn.

Howard B. Varney, Tunbridge was chairman of the Sale Committee, with Horace B. Strong, Craftsbury Common, Frank W. Burditt, West Rutland, and Richard S. Fancy, Proctorsville. The sale was managed by Dunn & Harwood, Schoharie, N. Y., and Cordaville, Mass., with E. M. "Mort" Granger, Jr., as auctioneer, in the box with Dick Harwood and Bill Dunn. Oscar Crabtree worked the ring.

Following is the sales list:

Carl R. Ahrens, S. Londonderry, Vt.	
Riford Farm E. Audrey	$210
George & Constance Ahrens, S. Londonderry, Vt.	
Maplewood Mont Donna	520
Lassie's Seabee Lucy	360
J. Kenley Bacon, Hoosick Falls, N. Y.	
Basquaerie Esquire's Dewdrop	200
Samuel Berke, Lakeville, Conn.	
Stronghold Loyal Lucky Ann	300
Riford Farm E. Babette	220
A. Boedtker, Chester, Vt.	
Howland Master's Afterglow	415
R. S. Buck, N. Clarendon, Vt.	
Law-Will Hornet (Bull)	350
A. C. Burgess, Bradford, Vt.	
Basquaerie Majestic Max (Bull)	200
Walter M. Ceglowski, Rupert, Vt.	
Stronghold C. Joyousness	450
Whalley's Vanity	220
Reginald G. & Charles G. Cleveland, Randolph Ctr., Vt.	
Trixanne of Woodside	490
Paul N. Darling, Woodsville, N. H.	
High Mowing High Boy (Bull)	140
Robert C. & Dene W. Draper, Freedom, N. H.	
Stronghold Loyal Spud	520
Stronghold Loyal Lee	170
Basquaerie Majestic Cora	225
Basquaerie Prince's Lindy Lou	230
Stronghold Coronation Begonia	510
Raymond H. Flagg, Gill, Mass.	
Valley View Anton's Midnight	500
Saddleback S. Colleen	360
Fordcrest Item's Belle	420
Whalley's Aleutia	440
Law-Will Princess Baim	450
Brookdell Corinne	620
H. D. Fullington, Hanover, N. H.	
Bromley Marauder Pirate (Bull)	325
William N. Hartke, Bridport, Vt.	
High Mowing Emily McL	450
Mountain Meadows Lillian	270
Ronald W. Hilliker, Barton, Vt.	
Allenholm Amber Alice	235
Fran-Lorn Mayflower	450
Ethan Allen Last Chance	260
Kimball Igleheart & Henry W. Merrill, Jr., Greensboro, Vt.	
Roughwood King's Goldie	460
Dreamwold Bluebell	520
D. M. Kelley, Medfield, Mass.	
High Mowing Clio	550
Dreamwold Ladybelle	430
Mrs. Ethel Payne, Millerton, N. Y.	
Ruleewen Landgrove Gorgeous	410
Mr. and Mrs. A. K. Pringle, Lebanon, N. H.	
Charlescote Kingship (Bull)	330
Claude W. Rice, Ludlow, Vt.	
Beauhaven's Daisy Maid	350
Richard D. Sargent, E. Ryegate, Vt.	
Phillips Ferdinand's Elsie	310
William H. Vanderbilt, Williamstown, Mass.	
Brown's Charmaine	500
Maplewood Mont Sarah	470
J. C. Veenendaal, Salisbury, Conn.	
G's Baroness of Perley Farm	540
Kenneth Watson, Houlton, Maine.	
Howland Master's Vermonter (Bull)	300
Basquaerie Esquire's Blush	440
Roze Z. Wenzel, Belchertown, Mass.	
Gayhead's Dove	350

Back and Dunn Guernsey Dispersal

BY RUTH GEORGE

THE Back and Dunn Guernsey Dispersal was held at the Hodgenville Fairgrounds, Hodgenville, Ky., on October 20. There were also a few animals from neighboring herds. Most of the animals were purchased by Kentucky breeders. Thirty-eight head totaled $10,260, an average of $270.00. The highest price was $500 paid by Clay R. Coleman, Glasgow, Ky., for a three-year-old that had just freshened, Maple Lane Grace's Rose.

L. C. Hafer of Hebron, Ky., was the top buyer, purchasing four head for $1,485.

The sale was managed by the Russell George Sales Service with Romayne Sherman in the box and Emerson Mithoefer of Indianapolis, Ind., and J. L. Coots of Finchville, Ky., in the ring. The clerk was Stanley Jaeggers of Finchville, Ky.

Following is the sales list:

Annville Institute, Annville, Ky.	
Heflen's Lady Gem	$375
Mandy's Red Rose	350
Neal H. Bishop, Glasgow, Ky.	
Royal Supreme's Lilly May	220
Clay R. Coleman, Glasgow, Ky.	
Maple Lane Grace's Rose	500
Guy Cox, Hodgenville, Ind.	
Heflen's Pansy	210
E. B. Cruse, Hodgenville, Ky.	
Free Manor Lady Diana	300
A. C. Drake, Hodgenville, Ky.	
Heflen's Martha	280
James F. Easton, Smiths Grove, Ky.	
Nolin's Goldie	190
Bull Calf	60
Nolin's Superb Babs	210
Bert & Earl R. Estes, Smiths Grove, Ky.	
Kneipp Spring Edna	260
Holdridge Dumore	335
L. C. Hafer, Hebron, Ky.	
L. F. Dolly	330
Clover Meads Patsy	365
Way Ellen Farms Permilia	400
Leader's May of De Forest	390
J. F. Hatcher, Scottsburg, Ind.	
Snowboy's Snowdrop	260
Argo's Constant Beauty	365
Snowboy's Snow Cloud	495
Billy Hayden, Nicholsville, Ky.	
Lincoln Levity Lady	225
Orville Hicks, Jr., Cicero, Ky.	
Heifer Calf	185
Wm. Henry Hogan, Bardstown, Ky.	
Sunny Meadows Pamela	380
John Hutchison, Garlin, Ky.	
Actor's Patience	265
J. R. Marcum, Hodgenville, Ky.	
Nolin's Royal Deanie	250
Nolin's Golden Fancy	210
C. J. Massie, Bardstown, Ky.	
Heifer Calf	170
Greenhill's M. Pansy	235
James A. Osborne, Hodgenville, Ky.	
Nolin's Snowboy A. G. (Bull)	260
Edward I. Pearce, Georgetown, Ind.	
Normandy Promise (Bull)	320
Bernard Rock, Hodgenville, Ky.	
Nolin's Holly Gal	155
Wm. L. Shaw, Hodgenville, Ky.	
Lilac Lawn Peg	335
J. F. Williams, Smiths Grove, Ky.	
Heifer Calf	190
Shady Nook Jason's Midge	160
Nolin's Moonlight Midget	160
Nolin's Spring Blossom	160
Leader's May of Royal Ted	230
E. B. Winnegar, Glasgow, Ky.	
Nolin's Hill Princess	225
Heifer Calf	250

Chat . . .

"Dairying on Aroostook Potato Farms," Maine Extension Bulletin 415, October, 1951, has for its front cover a picture of Merry Brothers herd at Sherman Mills, Maine. Two other pictures with Guernseys in background were taken on same farm.

75 Years in Breeding

(*Continued from page 16*)

the chromosomes) as the basis of inheritance.

The chromosomal theory of inheritance has been abundantly substantiated during the past 50 years. Each species of plant and animal has a characteristic number of pairs of chromosomes—man 24 pairs, corn 20 pairs, cattle 30 pairs, etc. Each chromosome is made up of 100-1000 genes in a linear series like beads on a string. When a bull sperm fertilizers an egg, the 30 chromosomes of the bull each finds a mate in the ovum or egg. The new individual arising from this fertilization has therefore 30 pairs of chromosomes (many thousands of genes). When this new individual reaches sexual maturity it will produce sperm (or ova) which contain one or the other member of each pair of 30 chromosomes. An animal might therefore transmit any combination of its own maternal and paternal chromosomes—all 30 from its sire and 0 from its dam; 29 from sire and one from dam; 28 from sire and two from dam; all the way down to 0 from sire and 30 from dam. These possible combinations follow the law of the expansion of the binomial with the great preponderance of sperm or eggs having about half the chromosomes from the sire and half from the dam.

Inheritance, therefore, is best described as a halving and sampling process, i.e. every animal transmits a sample half of its own total heredity to each offspring by means of an egg or a sperm.

If a bull got gene P (for polled) in a chromosome from one parent and gene p (for horns) from the other it would be Pp in its genetic makeup, be polled because in cattle polled is dominant to the recessive horned condition and transmit polled (P) to one-half its offspring and horned (p) to the other half. The early years of this century were devoted to testing the Mendelian hypothesis and it was soon proved that it held true for both plants and animals including man. That sex was determined by the chromosomes was suggested by McClung in 1902 and proved by Stevens and Wilson in 1905. In cattle, for example, the male has an unmatched pair of chromosomes called X and Y, while the female has a matched pair X and X. Every egg secreted by a cow's ovaries will have an X while half the sperm from a bull will have an X and the other half a Y chromosome. If the egg (X) is fertilized by an X bearing sperm a heifer (XX) results, if by a Y bearing sperm a bull (XY) calf results regardless of the phase of the moon, direction of the wind or daffiness of the Dodgers.

Applying the genetic principles to livestock improvement is difficult for the simple reason that most commercially or aesthetically desirable qualities are determined by the interaction of hundreds or thousands of genes scattered through all 30 pairs of chromosomes. Experimental breeding with plants or insects since 1910 has demonstrated many of the complicated reactions and behavior of the chromosomes such as linkage (genes tending to be passed along together because they are in the same chromosome rather than assorting independently as they would if they were in different chromosomes), etc.

Variation, "the hope and the despair of the breeder," has gone through several metamorphoses during the past 75 years, especially the last 20. It was originally thought that all variations, those caused by the environment as well as those caused by the genes, were heritable. We know now that no environmental variations are heritable. If an animal is "good" largely because of a very favorable environment its offspring will not be "good" unless it also gets a very favorable environment. Even an animal which is "good" because of a favorable heredity won't necessarily pass along its "goodness" to its offspring because an animal only transmits a sample half of its inheritance not the whole of it and many "good" and "bad" sample halves are possible in most animals because they are mixed (heteroxygous) rather than pure (homozygous—which means they got the same things from both parents and therefore all their sample halves will be "good").

In short, as regards variation the breeder must try to distinguish between "goodness" caused by the environment and that caused by inheritance, in other words, make allowance for environment when practicing selection. Recent studies have shown that the amount of butterfat is only about 25 per cent heritable. This means that if a cow is 100 pounds above the breed average we can expect her daughter to be only 25 pounds above due to the inheritance from her dam.

Concerted studies on systems of breeding in recent years have yielded a rich harvest. In fact, way back in 1878 Beal demonstrated the superior yield of "hybrid corn" and suggested their use in corn production by this fruitful suggestion bore no fruit till 1917. Heterosis or hybrid vigor often results from crossbreeding between breeds or widely unrelated strains in the same breed. Because of the mixed genetic nature of crossbreds we can expect considerable variation in their offspring. A relatively new aspect of breeding is called overdominance where a genetically mixed animal Aa is superior to either an AA or an aa animal. If much of the "goodness" of our cattle proves to be due to this feature we will want to line or close-breed two strains and then cross them for our commercial cattle. Relatively pure strains will then be valued for their crossing abilities.

Inbreeding, on the other hand, is not much changed. It is true now as it was for Bakewell 200 years ago, that if we start with genetically good stuff (good genes) and inbreed it, it can be made better with rigid selection. Likewise if we start with average or poor stuff and inbreed it gets worse, and fast. In short, inbreeding merely intensifies what we start with. Neither crossbreeding nor inbreeding can make any new genes. These systems of breeding merely re-sort the old genes into new combinations. Another new concept in genetics has a bearing on inbreeding. It is called epistasis. We earlier used the polled and horned condition as an example of dominance-gene P (polled) being dominant over gene p (horned). Epistasis is dominance between pairs of genes rather than between members of the same pair; for example, genes AA may dominate or hide the action of genes bb, etc. How important this is in cattle breeding we do not yet know. If it proves important then we will want to line—or inbreed in order to keep the desired groups of genes intact rather than outcross or outbreed to keep the genetic materials heterozygous or mixed.

Genetics is the science which seeks to explain the resemblances and the differences among related organisms. We now have a Science of Breeding, to go along with the Art of Breeding. The Art of Breeding is centuries old and we can be justly proud of its accomplishments. The Science of Breeding is but 50 years old. In that brief space we have acquired a detailed knowledge of what inheritance is and how it works together with a rational understanding of the various types of variation and which ones can and cannot be captured.

Genetics is having a profound influence on Selection. Seventy-five years ago the only tool breeders had was the crude one of "like begetting like." We still should use the old tool, i.e., select from good individuals and those with good pedigrees. But there is much more that we can and should do. We have learned slowly and painfully that individuality tells us *what our animal seems to be*, pedigree tells us *what it ought to be* but progeny tell us *what it actually is genetically*.

Progeny tests for plants were first suggested by Louis de Vilmorin of

France in the decade 1840-50. Hansson of Sweden suggested a Sire-Index for animals in 1913. His idea was to compare dams' and daughters' production to see whether the sire was transmitting genetically desirable things to his daughters. Assuming the environment has been essentially the same for both groups, that the qualities are compared on a standardized basis, and that selectivity of daughters is held to a minimum, progeny tests are the most effective ones a breeder can use.

Since the major part of variation is caused by environmental factors and every breed or population varies about a mean, we now invoke the idea of regression in evaluating bulls rather than the arithmetic dam-daughter difference. If a breed average is 400 pounds of butterfat 2x—305—M. E. and a group of dams average 300 pounds, then we expect the daughters to move half way back up to the breed average—to the 350 pound mark. If they do show this 50 pound gain over dams we know their sire is an average bull for production, if they do 400 pounds their sire is 50 pounds of butterfat better than an average bull for production. Likewise, if the dams are at 500 we expect 450 and if we get 475 we know the bull is 25 pounds better than average.

In selection, we know we must have good individuals which write good pedigrees (families), but to take the maximum guess out of breeding we know we must select from proved parents. The maximum likelihood that a young sire will transmit well can be had if he is the son of a Good Proved Bull and is out of a Good Proved Cow—one with several good records and two or three good producing daughters. The same, of course, goes for type.

So 75 years have witnessed great changes in the possible success of a breeder's efforts. In 1876 all he had regarding the mechanism of reproduction was superstition and hocus pocus, regarding the mechanism of inheritance the same, and his selection tool was "like begets like."

In 1951, the physiology of reproduction is a well-established science; most of the details of the laws of inheritance—both heredity (similarities) and variation—are known and understood; the possibilities and pitfalls of both outbreeding and inbreeding have been abundantly demonstrated, and the best methods of increasing the store of good genes in a herd or a breed and decreasing the proportion of bad ones—in short the best methods of selection—are now available to anyone who can read. Time, no doubt, will provide us with still more effective selection indexes, but wider use of what is presently known would speed up progress.

The principles of inheritance have been discovered by slow stages over the past 50 years. This has resulted mainly from breeding experiments with plants, small animals and insects. The method has been that of crossing individuals showing differences in one or more qualities and recording what happened to the qualities in the first and succeeding generations. In short, the facts regarding the way certain qualities behaved in inheritance came first and then theories of inheritance were devised to fit the observed facts. The most fruitful source of information has been the fruit fly. This small organism is ideal for this purpose because it has only four pairs of chromosomes so that all the various recombinations (2^4 or 16 in this case) of chromosomes will be available and because 25 generations of flies can be secured in one year at very little cost in money or effort. In cattle, on the other hand, with 30 pairs of chromosomes, a total of 2^{30} or 1,071,741,824 recombinations of paternal and maternal chromosomes are possible, most of which, of course, we never get because generally a cow has but one calf a year for a few years and a few bulls leave as many as 20,000 offspring. It is difficult, therefore, to exemplify genetic principles in cattle and especially so because most of the commercially valuable qualities of cattle are controlled not by only one or two pairs of genes, but by the interaction of hundreds or thousands of them and, too, these qualities are prone to rather extensive variation because of environmental influences. In the fruit fly, over 600 mutant variations are known and the genes causing them have been plotted on their respective chromosomes. In this species one can write to many laboratories, list the qualities he wants in his flies and if the combinations are not presently on hand, they can soon be created, similar to a druggist filling a prescription.

This, of course, cannot be done with cattle, but that is not to say that nothing is known about cattle inheritance. Color in cattle has been studied extensively. Shorthorn color behaves as though determined by one pair of genes lacking dominance so that RR = red rr = white and Rr = roan. In Holsteins, black is dominant to red which means the BB or Bb animals are black and bb red. Amount of white spotting is fairly easily changed by selection but apparently many genes are involved. Ibsen has made an extensive study of color inheritance in cattle and has postulated some 20 to 30 genes as being involved.

Lush reports both notch ears and double ears to behave as dominant characters, each contolled by one pair of genes. Some types of Hernia behave as though due to a single dominant gene, others as if caused by many genes. Short legs also appear to be due to a dominant gene. Polled animals are found in practically all breeds of cattle and the condition seems to be influenced by at least four pairs of genes. Both wry tail and kinky or screw tail seem to be due to recessives. Extra teats are apparently hereditary but the mode of inheritance is unknown. Cryptorchidism is also an inherited character and in one case at least behaved as a dominant. A list of some 20 to 30 lethal or semi-lethal characters have been reported in cattle—"bull-dog," "hairless," "amputated," "short spine," deformed limbs," "agnathia," etc., most of which behave as recessives.

The qualities breeders strive for, such as size, straight tops, straight legs, capacious udders, etc., are undoubtedly controlled by the interaction of many or hundreds of pairs of genes. Milk production, for example, depends on size, temperament, digestive capacity and efficiency, rate of blood flow, amount and activity of secreting udder tissue and many more things, to say nothing of feed and care. In short, it is an expression of the entire physiological and psychic activity of the animal. It involves the skeletal and muscular systems, the blood system, the digestive system, the endocrine system and the nervous system. Obviously, it depends on the whole genetic make-up of the cow. The inheritance of high milk production is a complicated thing and demands broad observation and a keen intelligence to bring it to pass. We no longer have to stumble around in the dark hunting for explanations regarding inheritance. The laws of inheritance are established and breeders who are acquainted with them approach their problems in a new spirit and are likely to make a greater ultimate contribution to breed advancement because of the clearer thinking they bring to bear on their problems. Animal breeding has been an Art for thousands of years, and it seems clear from what has been said above that it will always remain an Art. The Art can be refined, however, by understanding the Science which underlies it.

Down through the ages hundreds or thousands of practical men and scientists have contributed their bit to animal improvement. Each built on what his forerunners had done or discovered. Many breeders and scientists are today making their contribution. It may be recognized next year or 50 years after we are dead. The greatest joy and satisfaction is that of a job well-done.

Changes Among the Leaders

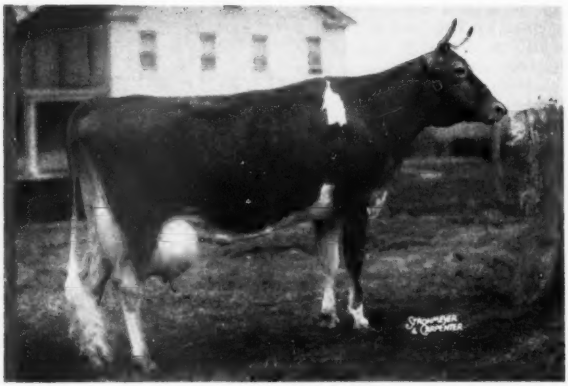

Ideal's L. D.'s Ella Mae

Ideal's L. D.'s Ella Mae 950465, Reentry 103628

1st Sr4—365C—3x

WITH a production of 23744 lbs. of milk and 1137 lbs. of fat, Ideal's L. D.'s Ella Mae becomes a new national champion in the senior four-year-old division, exceeding the production of Alfalfa Farm Primrose by 54 pounds. In completing this record, this cow not only becomes a leader in this division but also becomes the third highest milk producer of the breed, being exceeded only by the new national milk champion, Franchester Saint Charm and Murne Cowan. This is Ella Mae's third successive record, her previous records being 16054—762—Sr2—365C—3x and 19399—967—Sr3—365C—3x, second place, or a total production of 59183—2864.

As indicated by the new class leader's name, her sire is Ideal's Lettie's Duke, that now has 47 A. R. daughters in the Ideal Guernsey Farm herd. These daughters have four records over 1000, 16 over 900, 37 over 800 and 54 over 700. Lettie's Duke is still in active service and there are many daughters of this bull coming on, thus putting him in an enviable position to set many records as a great production sire. Lettie's Duke is by Florham Grand Duke, 11 A. R. daughters, and out of Pleasant Plains Lettie, 14521—721—C.

The dam of the new class leader, Ella Mae of Blue Spruce, 11761—556—C, was purchased by Howard W. Wickersham of Kelton, Pa. This cow has proved to be a valuable brood matron at Ideal Farms where she has been the dam of four other daughters: Ideal's Strongheart's Ella Mae, 11106—578—DD, Ideal's Gardenia Ella Mae, 12370—624—G, Ideal's Dictator's Ella Mae, 10589—789—6yrs—365C—3x, and Ideal's Beacon's Ella Mae, 13933—624—Sr2—365—3x.

The new national champion is the dam of Ideal's Ambler, a bull by Fairlawn Actor's Rose King that is owned by Judge C. Lawrence Allen, Bend, Ore., and it was to the sire of this same bull that "Ella Mae" was in calf throughout this record. During this record, as with the previous records, J. P. Mould was the feeder and milker of this cow. And so, within a period of five months, the fifth national record is completed at Ideal Farms that is owned by Jacob Tanis and Sons in Augusta, N. J.

Sire: Ideal's Lettie's Duke 250879.
Dam: Ella Mae of Blue Spruce 384870.
Owner: Jacob Tanis, Augusta, N. J.
Born Sept. 19, 1945. Calved Aug. 3, 1950.
Served: Jan. 16, 1951. Calved Oct. 25, 1951.
Supervised by the New Jersey State College, New Brunswick, N. J.
3 milkings daily—Total milkings 1095.

1950	Milk Lbs.	Butter Fat %	Butter Fat Lbs.
Aug. 12	1401.1	4.34	60.81
Sept.	2192.7	4.31	94.51
Oct.	2187.9	4.36	95.39
Nov.	1988.9	4.82	95.86
Dec.	1996.5	5.00	99.83
Jan., 1951	1985.4	5.21	103.44
Feb.	1751.2	4.99	87.38
Mar.	1946.5	4.98	96.94
Apr.	1925.3	4.66	89.72
May	2002.1	4.79	95.90
June	1860.3	5.10	94.88
July	1878.0	4.90	92.02
Aug. 11	628.8	4.90	30.81
TOTAL	23744	4.79	1137

Ideal's Beacon's Nina 939479, Reentry 103622

3rd Sr4—365C—3x

WITH a production of 18564 lbs. of milk and 1063 lbs. of fat, Ideal's Beacon's Nina completes her second class leading achievement, this time as a senior four-year-old. Her previous production performances have been 13310—702—Jr2—365c—3x and her class leading performance, 15178—880—Jr3—365C—3x.

Ideal's Beacon is the sire of the class leader. "Beacon" now has 35 A. R. daughters with 10 of these animals with records over 800, all immature. "Beacon" is a son of Ideal's Susie's Noranda and is out of Quincy Ultra Wild Rose, 14977—600—G; 17340—703—B; 18944—766—AA; 18569—722—AA and 18742—760—8yrs—365—3x. His daughters at Ideal Farms have been attractive to all who have visited this herd, and they continue to pile up production achievements that give added significance to their value.

Welcome Lane's Nina is the dam of the new class leader, she having two class leading records of 11554—589—Jr3—305C—3x and 12978—664—Jr4—365C—3x, as well as records of 12513—663—5yrs—305C—3x and 15588—821—6yrs—365—3x. This cow is a daughter of Lybarger's Searchlight that has six daughters over 800. Jacob Tanis purchased Welcome Lane's Nina from her breeders, J. R. & P. L. Keller of Mt. Vernon, Ohio.

Jack Warneke was the milker and feeder of Ideal's Beacon's Nina through the major part of her record, during which time she was in calf to Fairlawn Actor's Rose King. A calf by this same bull, Ideal's Nimrod, is herd sire for Charles Rathell, Wye Mills, Md.

Also, at Ideal Farms, are two full sisters of the new class leader.

Sire: Ideal's Beacon 348362.
Dam: Welcome Lane's Nina 761937.
Owner: Jacob Tanis, Augusta, N. J.
Born: Jan. 23, 1946. Calved Sept. 3, 1950.
Served: Feb. 5, 1951. Calved Nov. 16, 1951.
Supervised by New Jersey State College, New Brunswick, N. J.
3 milkings daily—Total Milkings 1095.

1950	Milk Lbs.	Butter Fat %	Butter Fat Lbs.
Sept. 6	1430.9	5.30	75.84
Oct.	1929.0	4.85	93.56
Nov.	1704.3	5.10	86.92
Dec.	1694.3	5.76	97.59
Jan. 1951	1593.1	5.57	88.74
Feb.	1299.2	5.86	76.13
Mar.	1416.4	5.89	83.43
Apr.	1400.2	5.97	83.59
May	1557.2	6.15	95.77
June	1491.9	6.45	96.23
July	1507.0	5.83	87.86
Aug.	1331.4	6.38	84.94
Sept. 5	209.1	6.38	13.34
TOTAL	18564	5.73	1063

Ideal's Beacon's Pearl 1127026, Reentry 112367

10th Sr3—365—3x

IDEAL'S BEACON'S PEARL—yes, its another "Beacon" daughter making a class leading record. Recognition and acknowledgment of recognition becomes a relatively easy process in the instances that mark a lone achievement, but when a bull on a farm accomplishes something time and time

again it becomes a task to present the facts so that they will capture the recognition of those interested in production achievements. Ideal's Beacon's Pearl's production as a Jr2, making her calving requirement, was 12863—753—365C—3x and as a Sr3 she produced 15588—916—365—3x to take 10th place among the leaders. Her sire, Ideal's Beacon, that has 148 daughters in the Ideal Farms herd, now has 44 A. R. daughters or daughters that are on test and 97 yet to freshen. Of the daughters that have completed records one has made a record over 1,000 lbs., five over 900, 10 over 800 and 20 over 700. This sensational sire is a son of Ideal's Susie's Noranda, A. R. that in turn traces to the Otto Liebers Trophy winner, Ideal's Emperor's Susie, and is out of Quincy Ultra Wild Rose, 14977—600—G; 17340—703—B; 18944—766—AA; 18569—722—AA, and 18742—760—8yrs—365—3x.

It is interesting to note that most of the "Beacon" daughters, all but seven, have been tested or are on test.

The dam of the new class leader is Ideal's Satellite's Pearl, 9753—505—G, she being a daughter of Langwater Satellite, 65 A. R. daughters, and out of Pearl's Gay Girl, 11718—521—AA. In addition to being the dam of a class leading daughter, she is also the dam of Ideal's Strongard's Pearl, 12275 — 581 — Jr4 — 305C — 3x and Ideal's Gardenius Pearline, 8825—447—Jr2—365—3x. It is interesting to note the influence that Langwater Satellite is having on the Ideal Farms herd through both daughters and sons that are now in use.

A son of the new class leader, known as Ideal's Pearl King, that is by Fairlawn Actor's Rose King, the junior herd sire in the herd of Erwin K. Wetzel, Indianapolis, Ind., was placed first in his class this last year at the Indiana State Fair.

Throughout her record this cow was milked and fed by Searle Lawson.

Sire: Ideal's Beacon 348362.
Dam: Ideal's Satellite's Pearl 484743.
Owner: Jacob Tanis, Augusta, N. J.
Born: Dec. 24, 1946. Calved Aug. 29, 1950.
Served: Not in calf.
Supervised by New Jersey State College, New Brunswick, N. J.
3 milkings daily—Total milkings 1095.

1950	Milk Lbs.	Butter Fat %	Butter Fat Lbs.
Sept. 3	1608.4	5.41	87.01
Oct.	1766.8	5.31	93.82
Nov.	1514.2	6.25	94.64
Dec.	1429.4	5.65	80.76
Jan. 1951	1293.6	5.73	74.12
Feb.	1098.1	6.15	67.53
Mar.	1138.8	6.30	71.74
Apr.	1159.1	5.84	67.69
May	1220.2	5.89	71.87
June	1120.3	6.11	68.45
July	1134.2	5.88	66.69
Aug.	1048.7	6.52	68.38
Sept. 2	56.2	6.52	3.66
TOTAL	15588	5.88	916

Golden Harvest Miss Holly 1273128, H. I. 49045

6th Jr2—HIR—365—3x

GOLDEN HARVEST MISS HOLLY, owned by Frasier W. McCann, Golden Harvest Farm, Bridgewater, Conn., has completed a record of 14740—682—Jr2—HIR—365—2x to place sixth among the leaders. She is a daughter of Boulder Bridge Fame, son of Green Meads King Don, 19 P. R. sons and 28 A. R. daughters, and out of Boulder Bridge Quinoline, 13188—692—G and 11696—597—7HIR. "King Don" is a son of Green Meads Levity King, 57 P. R. sons and 62 A. R. daughters, and out of Green Meads Queen Dawn, 14648—744—GG, while "Quinoline" is by Valleywood Valiant Hero, 45 P. R. sons and 61 A. R. daughters, and out of Ridglydale's Bell Alert, 18156—801—10yrs—365—3x.

Whimsy Mary Holly, 12032—593—GGG, 11225—563—7HIR and 11170—546—8HIR, is the dam of "Miss Holly." She is a daughter of Hasty Pudding of Whimsy Farm, 32 A. R. daughters, and out of Moll Flanders of Whimsy Farm.

Sire: Boulder Bridge Fame 403147.
Dam: Whimsy Mary Holly 691861.
Breeder: Frasier W. McCann, Bridgewater, Conn.
Owner: Frasier W. McCann, Bridgewater, Conn.
Born: Aug. 4, 1948. Calved: Oct. 21, 1950.
Supervised by University of Connecticut, Storrs, Conn.
3 Milkings Daily. Total Milkings: 819.
Began Test: Oct. 24, 1950. Finished: Oct. 23, 1951.

	Milk	Butter Fat		Days On Test
Record:	14740	4.6	682	365

Lustrous Cora 1113402, Reentry 32254

4th Sr4—HIR—365—2x

LUSTROUS CORA, with a production of 15040 — 832 — HIR — 365 — 2x, brings attention to her sire, Sherwood Forest Model Lucky. This bull was used most successfully by Lloyd Balderston, III, when a U. S. D. A. proof on 21 comparisons showed him plus 924 lbs. of milk and 81 lbs. of fat with the daughters averaging 8465 lbs. of milk and 457 lbs. of fat, mature equivalent. "Model Lucky" is now owned by the Maryland Artificial Breeding Cooperative Association, College Park, Maryland. This record brings the total number of class leading records by "Model Lucky" daughters up to three. "Cora" is a repeat, being a leader as a Sr3—HIR—2x with 11797 lbs. of milk and 686 lbs. of fat, while the other is Lucky Roberta, 11674—629—Sr2—HIR—2x. Sherwood Forest Model Lucky is a son of Sherwood Forest Model, nine P. R. sons and 24 A. R. daughters, and out of Sherwood Forest Lustre, 13702—778—C.

On the female side there is a story rich in inheritance. In the 1890's, Lloyd Balderston, II, purchased his first pure breds. These animals had to meet the competition of a herd that had been "up graded" for a number of years. Throughout the year, production status, disease status and conformation guided the selection program. When the breeder of the new leaders returned home from college, additional pure breds were purchased at the Devon, Pa., sales. The step that really made the change was the purchase made from Mt. Ararat Farm in 1938. In this purchase was Jethro's Cora, 10599—512—AHI, the maternal granddam of the new leader. Her daughter, Star's Cora, 14062—656—8yrs—HIR, a daughter of Starr Farm Hannibal, 20 A. R. daughters, is the dam of the new leader. At this Cecil County Farm are two daughters of R. F. Highlander's Knight, out of "Cora."

The herdsman for Lloyd Balderson, III, is John T. Kyle, and to him and his helpers credit is due for making this record on machine, in the stanchion and with the herd.

Sire: Sherwood Forest Model Lucky 291223.
Dam: Star's Cora 785848.
Breeder: Lloyd Balderston, III, Colora, Md.
Owner: Lloyd Balderston, III, Colora, Md.
Born: Oct. 21, 1945. Calved: Sept. 23, 1950.
Supervised by University of Maryland, College Park, Md.
2 Milkings Daily. Total Milkings: 730.
Began Test: Sept. 26, 1950. Finished: Sept. 25, 1951.

	Milk	Butter Fat		Days On Test
Record:	15040	5.5	832	365

Valley Rouge Poppy 919662, Reentry 30966

10th Sr4—HIR—365—2x

VALLEY ROUGE POPPY has just finished with 12901—768—Sr4—HIR—365—2x to qualify her in 10th place among the nation's great producers. "Poppy" was bred by and is owned by W. A. Johnson and Sons, Valley Rouge Farms, Grants Pass, Oregon. She was sired by Chuckanut Phylbond, that has been well proved by the Guernsey breeders in southern Oregon where he is owned jointly by Ernest Calhoun, Everrett Robinson and the Johnsons. He is a double Grangeville Hope's Phyllis, having been sired by her son, Lad's Phyllister of Middale, 28 P. R. sons and 48 A. R. daughters, and out of Chuckanut Phylba, 14448—786—A, that is out of Chuckanut Phyllis, 12050—624—305C—Jr2—2x, national record when made, a daughter of old "Phyllis." Chuckanut Phylbond has 27 A. R. daughters, the most of which are making over 500 lbs. fat on 2x milking.

On the dam's side, Valley Rouge Poppy is out of Barrie's Pansy, 10541—561—CHI—2x, her top record, as well as having 491 as Jr3 and 471 as a five-year-old. "Pansy" is by Chicona Barrie, that has 38 A. R. daughters, and out of Corfu's May Pansy.

Valley Rouge Poppy has three maternal sisters, all of which have

Valley Rouge Poppy

been better producers than their dam, and include Lyra of Valley Rouge, that has 11554—577—Jr3—HIR—730; Lucelle of Valley Rouge, with 12050—536—6HIR—730, and Valley Rogue Fidelia, with 11176—594—Sr2—HIR—714. The previous records of this class leader have been outstanding, since she freshened with her first calf having made 9451—535—Jr2—HIR—730 and 10567—656—Sr3—HIR—730.

"Poppy" received no special care. She was run with the herd of about 50 milking cows, which are kept in a loafing shed and all eat at the same feed rack. In summer, she had good Ladino clover pasture and in winter she received grass silage and alfalfa hay. The herd is milked in a stanchion milking parlor with machines, and had several different milkers throughout the year.

Sire: Chuckanut Phylbond 327873.
Dam: Barrie's Pansy 652660.
Breeder: W. A. Johnson & Sons, Grants Pass, Ore.
Owner: W. A. Johnson & Sons, Grants Pass, Ore.
Born: Dec. 2, 1945. Calved: Oct. 17, 1950.
Supervised by Oregon State College, Corvallis, Ore.
2 Milkings Daily. Total Milkings: 730.
Began Test: Oct. 20, 1950. Finished: Oct. 19, 1951.

	Milk	Butter Fat		Days On Test
Record:	12901	5.9	768	365

Califia King's Delia 1080249, Reentry 39584

2nd Sr3—HIR—365—2x

Califia King's Delia completed a record on October 19 of 13870—803—Sr3—HIR—365—2x, placing her second in that class. She is owned by G. R. Hoagland & Son and E. I. Beeman of Lafayette, Ind., and is a daughter of Wastena's Coronation King, four of whose daughters at Califia are just completing records averaging 9588 lbs. of milk and 457 lbs. of fat, the oldest being made as a Sr3 and is exclusive of the above class leader record. "King's Delia" as a Jr2 on HIR made 9216 lbs. of milk and 490 lbs. of fat. All the records are made on two-time milking. Her sire is a son of Coronation King of Pine Manor, 54 P. R. sons and 73 A. R. daughters, and out of the good old Elmdale Mafa, 15793—723—AA, thus making him a full brother to Pine Manor King's Topaz, 13704—669—F.

The dam of "Delia," Dina's Dimples of Pine Grove, was a daughter of Adelmer's Alert Gentleman, he a son of Ridglydale's Villamere Alert, four P. R. sons and 30 A. R. daughters, and was one of eight paternal sisters purchased about 10 years ago by A. W. Telfer. Although she was never tested officially, "Dina's Dimples" had a creditable D. H. I. A. record of over 400 lbs. of fat.

Probably more than anything else, this new class leader reflects what good herd management can do. Prior to the time her first record was made, the herd was never on official test. To this date, 29 completed HIR records, exclusive of the present class leader, averaged 448 lbs. of fat with only four of them made as mature records and seven made as junior two-year-olds. The herd is milked and partnership-owned by G. R. Hoagland and Son, Charles.

"King's Delia" is a large, rugged cow, and was machine milked during her entire lactation and all of this time was pastured and cared for with the balance of the milking herd of 37 head. She received no special care and no special ration. She displays no unusual temperament and is easily handled.

In the Califia herd are two daughters. One, Califia Crystal's Dolly, a daughter of Pine Manor Crystal King, as a two-year-old is nearly as large as her dam, and for the month of September was listed in the Tippecanoe and Benton County D. H. I. A. report in the "two-year-olds producing 40 lbs. of fat or over." The other daughter, a yearling, carries the size of her dam and shows a lot of dairy temperament. "King's Delia" is bred to Golden Grange Meadow King, that was top bull in the Mid-West Sale in May, 1951.

Sire: Wastena's Coronation King 329185.
Dam: Dina's Dimples of Pine Grove 643040.
Breeder: Arthur W. and Elizabeth B. Telfer and Charles and Cecilia DeBoy, Lafayette, Ind.
Owner: E. I. Beeman and G. R. Hoagland & Son, Lafayette, Ind.
Born: Dec. 17, 1946. Calved: Oct. 17, 1950.
Supervised by Purdue University, Lafayette, Ind.
2 Milkings Daily. Total Milkings: 730.
Began Test: Oct. 20, 1950. Finished: Oct. 19, 1951.

	Milk	Butter Fat		Days On Test
Record:	13870	5.7	803	365

Sheldegren Corilisa 1073426, H. I. 49412

3rd Sr2—HIR—365—3x

Sheldegren Corilisa, owned by Harry F. Koch, Sheldegren Farm, Greenfield, Mass., is a new class leader with a production of 14263—769—Sr2—HIR—365—3x to place her in 10th position. This is the fourth class leader for Sheldegren Farm to be reported in the Journal within a month's time.

Corilisa was sired by Sheldegren Hero Lad, 24 A. R. daughters, including three other class leaders: Sheldegren Norma, 14030—771—Sr2—HIR, Sheldegren Emily, 15468—731—Sr2—HIR, and Sheldegren Evadne, 16166—719—Sr3—HIR.

"Hero Lad" was by Sheldegren Dorander, five A. R. daughters, and out of Sheldegren Mabelle that has five HIR records. Sheldegren Coral, the dam of "Corilisa," has a record of 10662—555—Sr4—HIR, and was by Sheldegren Prince Victory, 12 A. R. daughters, and out of Sheldegren Corabella that has five HIR records.

Sire: Sheldegren Hero Lad 331880.
Dam: Sheldegren Coral 854299.
Breeder: Harry F. Koch, Greenfield, Mass.
Owner: Harry F. Koch, Greenfield, Mass.
Born: Dec. 17, 1947. Calved: Nov. 23, 1950.
Supervised by University of Massachusetts, Amherst, Mass.
3 Milkings Daily. Total Milkings: 1095.
Began Test: Nov. 26, 1950. Finished: Nov. 25, 1951.

	Milk	Butter Fat		Days On Test
Record:	14363	5.3	769	365

Harold J. Pew

Harold J. Pew, 56, of Woodlane Road, Westampton township, near Mt. Holly, N. J., died on November 20. Mr. Pew was stricken while vacationing in New York State.

A dairy farmer and a member of several state agricultural groups, Mr. Pew was a director of the Burlington County Farmer's Cooperative Ass'n, and past president of the Burlington County G. B. A. He operated five farms in this area and had 300 head of Guernseys.

Surviving are his widow, Abbie A, a brother, John S, three sisters, Mrs. Elsie L. Winner, and Mrs. M. Anna Snyder, Mt. Holly, and Mrs. Rena B. Winner of Fort Lauderdale, Florida.

Artificial Breeding units should be Interested

Here Is A Calf With Heritage For Excellent Type And Production

Sire's Dam Excellent '47 '48 . . .

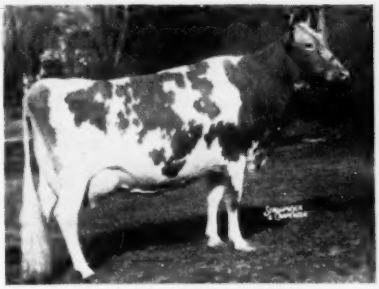

FAIRLAWN PEERLESS DAINTY
16656—814—7yrs—365
Sold for $7,000

Sire's Granddam Excellent '47 . . .

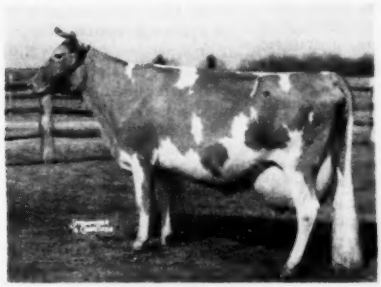

BRIGHT LAD'S ACTRESS
19146—980—Jr4

His 3 nearest dams—2 are Excellent, the other Very Good—all with high production. His maternal granddam Excellent and a Class Leader.

The bull calf offered herewith, born June 28, 1951, is surrounded by excellent type and high production. His sire, Fairlawn Hornet's Resolute ($8,000), was Jr. Ch., N. J. Show, '48; 1st 2-year-old, E.S.E., '49; 1st 2-year-old and Res. Ch., N. J. Show, '49; Sr. and Gr. Ch., and sire of 2nd Jr. Get, N. J. Show, '50. You'll like his dam, a real dairy cow and classified Very Good '50; on retest and has 463 lbs. of fat in half her record and should make well over 800 lbs., for she is still making over 70 lbs. fat a month. Her dam classified VG in '47 and E in '50, and is a Class Leader.

As to the calf himself, he is very nice headed, with extreme dairy temperament, sharp at the shoulders, has a strong top, deep in the fore rib and deep in the flank. He is principally medium fawn in color with white markings. This is a real opportunity to get a top one combining heritage, type and production. Write for full pedigree and price, which is most reasonable.

Dam Very Good '50 . . .

WOODACRES ROYAL MILKMAID
12742—625—Jr2—*365C
On retest in 184 days
9697m.—463f.—Jr4.

Maternal Granddam VG '47—Excellent '50 . . .

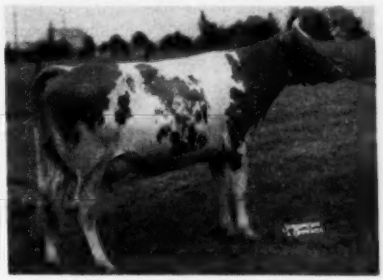

WOODACRES STEADFAST VIVIAN
12743—612—Jr2C, *15792—756—Jr4—305C—3x
16254—817—5yrsC
*Class Leader

WOODACRES *Royal Guernseys*

BOX 669, PRINCETON, N. J.

FEDERAL ACCREDITED HERD NO. 526351
•
N. J. ABORTION-FREE HERD NO. 424

ATHERTON W. HOBLER, OWNER • GEO. M. NEWLIN, MGR. • A. M. GOEDECKE, HERDSMAN • TEL. HOPEWELL, N. J. 361

One Cow . . .

(*Continued from page 19*)

Jr4—305C and 17882—913—5yrs—365. "Primrose" has three young daughters in the Flying Horse herd, and is the dam of Flying Horse Promise with 36 A. R. daughters, nine over 700 lbs., he being used at The Forges Farm, and now at High Hill. She is also the dam of Flying Horse Select's Commando at Florham, Flying Horse Colonel Levity, that sold as an unborn calf for $10,000 to Wey Acres, and Flying Horse Colonel's Promise, sire at Flying Horse, whose daughters are now completing real good records at Flying Horse.

Catamount Melody

This full sister to Alfalfa Farm Lute made 12360—751—GG and 14047—848—AA. She had 11 calves. Her daughters were Flying Horse Royal Melody, with 13714—736—GG, Flying Horse Clara's Melody, with 11551—677—4G, class leader, and 14595—803—Jr4—365, and Flying Horse Colonel's Melodia with 8800—585—Jr2—365C. Her sons are Flying Horse Royal Piper, a bull with a lot of good daughters at Walker Farm; Flying Horse King Trumpeter at Alderney-Brooklawn; Flying Horse Select's Piper at George Nixon's, and Flying Horse Melody's General at Howland Farm. Two sons, Flying Horse Trumpeter and Flying Horse Melody Master, are at Flying Horse.

These "Musical Family" cows were not only producers but also made a reputation from a type standpoint. Alfalfa Farm Flute was senior and grand champion at Topsfield in 1939, and Alfalfa Farm Lute and Catamount Melody were famous as a winning produce of dam, winning first at the National Dairy Show in 1940. "Melody" was grand champion at Topsfield in 1940 and first at Eastern States Exposition in 1939.

These grand old matrons were classified with Alfalfa Farm Primrose and Catamount Melody classifying Excellent, 1948, and Alfalfa Farm Flute and "Lute" classifying Very Good, 1948.

This is a long lived family. Alfalfa Farm Flute died at 15½ years of age, Alfalfa Farm Flute is 16, Alfalfa Farm Primrose is 15, and Catamount Melody is 14. The descendants of these great cows are in the thousands and are found from Coast to Coast.

Thoughts for New Year . . .

(*Continued from page 17*)

based our currency, we have coveted our neighbors goods, and what we could not take morally or legally as individuals, we have empowered our government to take for us. Our system of taxation is not based on sound economic principles of raising revenue, but is used as a method of bringing about so-called social reforms. We deliberately turn our backs on the fact that frugality in government and sound government fiscal policies are cornerstones of freedom. We surrender more and more of our rights to government. We are more and more regimented and controlled either on the grounds of emergency or threat of war. Price controls, wage controls, rent control, social security, unemployment benefits, educational subsidies, socialized medicine—these are some of the impositions on our personal freedoms already here or threatened, and constitute milestones on the road to a planned society, socialism and dictatorship.

Remove the incentive of the profit motive and you have left only the threat of the concentration camp and the firing squad. We forget that we had in this country a large segment of our population to whom work, food, clothing, shelter, and all other basic necessities of life were guaranteed from the cradle to the grave. We properly called them slaves and we expended much blood and treasure to set them free from their misery and unhappiness. The kind of economic security being held out today to the greedy and the ignorant can only be purchased at the expense of human freedom, and can only bring us ultimate misery. Our master will be the state, while theirs were individuals, our lot consequently worse.

When we seek handouts from government, we should recognize that government in itself has no ability to assist us but must take from other fellow citizens for our benefit; and, as the Supreme Court has declared, what government has assisted it can regulate. We should remember that power is corruptive. Lord Acton, the British historian, said: "Power tends to corrupt; absolute power corrupts absolutely." Those who wish power to control and regulate may seek such power and control from what they believe to be the best of motives. They may honestly believe those powers and controls are necessary for the people's good. But power leads, inevitably, to belief in one's own wisdom and a greater, and greater demand for control over the lives and fortunes of others. Every failure is excused on the ground of insufficient power, every failure is an emergency caused by factors over which they had no control, but which they are sure they could have cured if they had been given sufficient power.

Our thoughts today are largely on war and the desire for peace. Peoples do not make war—governments make war. Absolute governments being most likely to do so. Hitler's Germany, Communist China and Russia are but examples.

In 1930 our federal budget was four billion dollars. Today it maybe as much as 61 billions. On our government payroll then were 500,000 persons. Now there must be 2½ millions and they increase daily. These are but straws in the wind which should make us stop and look in which direction the road we follow is leading us. Only the laws of God—moral, physical, and economic—are unchanging. What freedom we enjoy, what capital we have available for economic production, we largely received from our fathers. Our children will inherit for the most part only that which we leave them.

I have great faith in the American people if they but think. I know that for the most part they wish to rely on themselves. I know they will not lightly surrender their individual freedom. I do not believe they will destroy an economic system which has given to five per cent of the world's population approximately 50 per cent of the world's production—an economic system which in 1930 had a production about equal to that of Western Eruope, but which today has more than one-and-a-half times as great production as they have. In 1810 this country produced approximately 53,000 tons of iron and steel. Last year we succeeded in producing over two million tons a week. From a per capita production of 14.8 pounds in 1810, we raised it to over 1,300 pounds in 1950. We are able to put more steel in one building, the Empire State Building, in New York, than our entire production in 1810; twice as much in one bridge, the Golden Gate Bridge in San Francisco. We were able to put over 30,000 tons, or three-fifths as much as our 1810 production, in our ladies' hairpins. Why should we let anyone persuade us to trade that kind of an economic system for any other when the rest of the 95 per cent of the world's population cannot produce for their enjoyment any more than we can for our five per cent. No, rather let us take back again into our own hands, into the hands of the people, the power that we should have, that we may guarantee to ourselves, our children, and our children's children, our God-given rights: Freedom, spiritual, physical, political, and economic security as befits our dignity as individuals—spiritual individuals, not just materialistic ones, as befits Americans.

Wilgorlan is right on the road from McDonald Farms to Atlantic City, or a fifteen minute ride from Trenton or Glenburnie Farm, and forty-five minutes from Forsgate Farms.

In the recent sire issue it was interesting to note Langwater Steadfast and Imp. King of the May were voted the bulls having the most influence on the Guernsey Breed in the past seventy-five years. This voting clearly demonstrated the thinking of the Guernsey breeders in this country.

Both our Senior proved sires, Gardenville Coronation King and Hominy Hill King's Courageous, are saturated with the blood of these two bulls. "Courageous" traces twenty-one times to "Steadfast" close-up in his pedigree; fourteen times through his sire, Riegeldale Coronation King, and seven times through his dam, Coronation Frieda. "Courageous" also goes back forty-six times to Imp. King of the May. Combining the blood of "King" and "Courageous" is giving us our best animals to date. They have twenty-nine crosses to "Steadfast" and seventy-four to Imp. King of the May. Furthermore, the results of the voting were doubly gratifying as we have eighty some daughters of these two proved sires.

TWO "COURAGEOUS" DAUGHTERS—Full Sisters-In-Blood
BOTH BRED to GARDENVILLE CORONATION KING

WILGORLAN FARMS SUPREME
9985—508—Sr2—365C, 12345—653—Sr3—365 (pending)

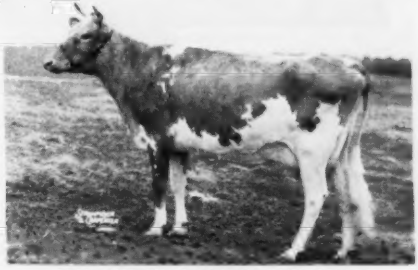

WILGORLAN FARMS SUCCESS
10828—619—Sr3—365 (pending)

These cows are two of five full sisters-in-blood in our herd. **We have a full brother to these.** His dam has three A. R. records that average over 700 lbs. fat, and is one of six A. R. maternal sisters. The next dam has 461, 533, 615 lbs. fat, A. R.—2x, ten months, and 814 lbs. fat, 3x, and twenty-five female descendants in the Wilgorlan herd.

A CARD TODAY WILL BRING YOU HIS PEDIGREE TOMORROW

GOLDEN GUERNSEY

ARTHUR M. YOUNGS, Owner
JOSEPH E. ADAMS, Manager
JULIUS F. DENOW, Herdsman
Assisted by G. EMERSON WATTS

CALFHOOD VACCINATED
FULLY ACCREDITED
Telephone Pennington 6

10 miles from Trenton
Route 29
TITUSVILLE, NEW JERSEY

NORMANDY FARM
GUERNSEYS

Season's Greetings

A SON — FOR SALE
OF
NORMANDY GYPSY

12490—656—GG,
15237—802—8yrs—365C

SIRE:
Normandy Matchmaker, A. R.

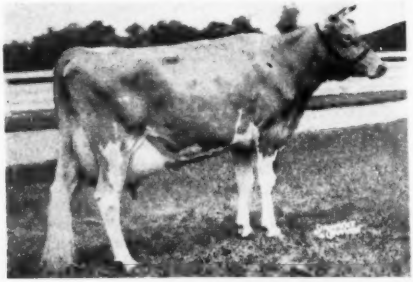

DAM:
Nancy Hanks of Silver Maples
14084—710—EHI,
National Record when made.
20074—1087—A,
Class Leader
5th place when made.

NORMANDY SARA

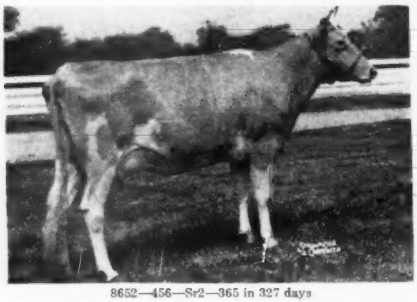

8652—456—Sr2—365 in 327 days

NORMANDY LEVITY PRINCESS

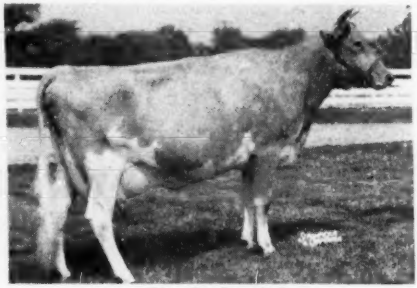

2994—132—Jr4 in 70 days

FULL BROTHERS
Their First 3 Dams Average 16620—911 Lbs. Fat.

NORMANDY MATCHLESS

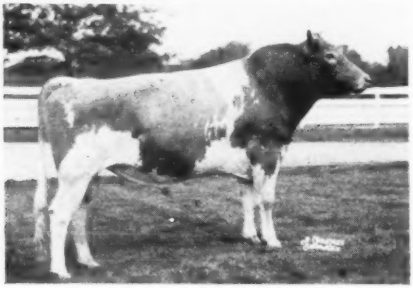

Herd Sire at Normandy Farm
1st prize Jr. Yr., Indiana, 1950.
Sire: PINE MANOR COUNT OF LAKEWOOD
Sire: Coronation Count
Dam: Pine Manor Crown Jewel

NORMANDY PEACEMAKER

NO PHOTO AVAILABLE

FOR SALE—Born June 3, 1951
Sire: PINE MANOR COUNT OF LAKEWOOD

T. B. ACCREDITED NO. 427911 . . . BANG'S ACCREDITED NO. 1451B

MR. AND MRS. H. C. KRANNERT, Owners
KENNETH TATE, Manager

NEW AUGUSTA, INDIANA

Start

The NEW YEAR

Right

Order your breed publication

NOW

GUERNSEY BREEDERS' JOURNAL

5 YEARS FOR $5.00

Housatonic Farms, Inc.

Incorporated in 1925

SOUTHBURY, CONNECTICUT

ONE OF NEW ENGLAND'S FINEST
140 Choice Registered Guernseys—630 Acres
In Business 27 Years.

Send Best Wishes For A Merry Christmas And A Happy New Year

FROM ALL OF US TO ALL OF YOU

DR. and MRS. ERNEST A. GRAUPNER
P. E. MacMASTER, Manager
KARL HUTTER, Herdsman, 14 years on farm
MAURICE ROBERT, Foreman, 11 years on farm
JOHN MALUMPHY, 15 years on farm
BRUNO HUTTER, 14 years on farm
LEO MARTEL
ISRAEL MARTEL
ARTHUR GRANGER

Federal T. B. Accredited Vaccinated-Conn. Bang's Free Approved S-25

High Test, Low Price Stock For Sale

CHEDCO FARM

"ADVANCE" . . . ANSWER TO A GUERNSEY BREEDER'S PRAYER

"LEVITY" Top and Bottom

Siring . . .

TYPE

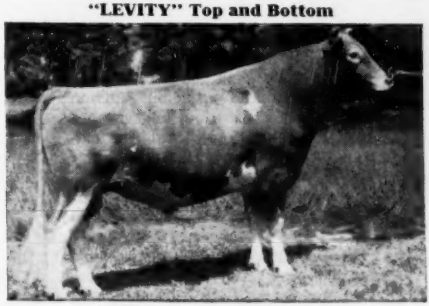

Siring . . .

PRODUCTION

CHEDCO ADVANCE, A. R.
Full brother to Chedco Colonel at Flying Horse Farm.
"Advance" has 5 A. R. sons and 13 A. R. daughters.

SIRE—CHEDCO CORONATION KING. A. R.
12 A. R. sons, 34 A. R. daughters
1 over 800, 7 over 700 lbs. fat.

DAM—CHEDCO MOONLIGHT
13433—738—AA
3 A. R. sons, 3 A. R. daughters.

Full brother to CHEDCO GENERAL, at the Badger Brothers' Cooperative, Shawanee, Wis.

Add type and production to your herd through a son of "ADVANCE"

HIS SONS ARE REASONABLY PRICED

Chedco Farm

Federal Accredited No. 100024-State Bang's Free No. 20
ON ROUTE 62 - BERLIN, MASS.
DELBERT FOX, Herd Manager Telephone: Berlin 70 or Berlin 10-3

C. E. COTTING, Owner - 50 FEDERAL STREET - BOSTON, MASS.

For more than 40 years, BAG BALM has been "tops" for safe, quick healing of Chaps, Cuts, Snags; relief from Windburn, Sunburn; beneficial massage of Caked Bag. Insist on BAG BALM—lanolin-loaded, antiseptic-on-contact, spreads right, stays on. At your farm-supply house in big 10-oz. tins.

Send for FREE COW BOOK
DAIRY ASSOCIATION CO., INC.
Lyndonville 62, Vermont

TOUCHY UDDERS
YIELD TO LANOLIN-LOADED
Bag Balm

HAND PAINTED TIES

of your favorite cow, bull, or any pet. State color of tie, send picture of animal.

Price $6.00.

Lynthia Browning Tormey
Charlestown, Rhode Island

NEED PEDIGREES?
SPECIAL SERVICE OFFERED

Pedigrees compiled from Performance Register information. Please give name of animal, date of birth, sire and dam.

8½" x 11" 14 ancestor	$.75 each
Duplicates (typed)	.10 each
13" x 17" 62 ancestor	1.50 each

(All pedigrees typed in two colors)

P. R. research also done on cow families, price on request. Samples of 14 ancestor pedigrees gladly submitted.

STARK GUERNSEY PEDIGREE SERVICE
Elizabeth T. Stark
"Birches." R. 2, West Brattleboro, Vermont

Utah Annual Meeting

REPORTS at the Utah G. B. A. meeting in Salt Lake City on November 19 revealed a very successful year in Guernsey activity. Heading the organization for a second term will be Albert P. Dimond of West Jordan, with Dwyth M. Daines, Logan, as vice-president. Ralph Chadwick, Ogden, will carry on as secretary-treasurer, and the directors are Arion Erekson, Salt Lake City, Storm McDonald, Heber, Alroy Gilman, Pleasant Grove, and Fred Schoss, Ogden.

The Utah State Sale rated seventh in the nation in Guernsey state consignment sales, and next fall's sale will again have Dwyth M. Daines as selection chairman. Seven fairs in the state were attended by Alroy Gilman, chairman of junior breeder activity, or other members of the executive committee, who presented pen and pencil sets and other awards to all juniors exhibiting. The group presented trophies for showmanship at the Utah State Fair, as well as the other awards. All this promotional activity was made possible by the sale of two calves donated by Dwyth M. and C. J. Daines, Logan, and Joseph and Ralph Chadwick of Ogden. A type classification demonstration and field day was held at Cache Meadow Farm in Logan when C. B. Finlay was in the state.

J. Mack Rasband of Ogden gave a report of the year-old purebred dairy cattle association, of which he is president. Four meetings were held by the group and among things worked on have been the selection of judges for the state fair, the showing of vaccinated animals allowed if the herd has a good history, in spite of the fact that the animal itself has a suspicious reaction as a result of vaccination. The group is also urging that dairy cattle be reinstated at the Ogden Livestock Show, which is one of the great cattle shows of the west. Serving on the board of this organization also is Dwyth M. Daines.

A discussion of the selection of bulls for the Cache Valley Breeding Association was held. Each year the Sears Foundation presents $1,000 to each of the dairy breeds for the selection of a bull. Serving on the Sears Committee in the selection of a Guernsey bull are J. Mack Rasband and Albert Dimond. Added to the Sears presentation is a reserve fund which the breeders present designated their desire to augment in order to get an outstanding bull in the association. Just under 4,000 Guernseys were bred in 1950 through the association. Other speakers included Lyman Rich of the Utah Agricultural College staff from Logan.

Mr. Rich spoke on the history of the group in promotion for young breed-

Send for Big 1952 Catalog
Of Complete Livestock Breeders Supplies

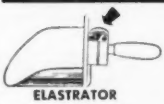

SCOOP SCALE
It weighs as you Scoop. Quickest, easiest way to weigh feed accurately for each cow. $7.50 POSTPAID

ELASTRATOR

Bloodless Castration of Lambs and Calves and docking Lambs. One man operation. Each $12.50 Postpaid. RINGS EXTRA, 25 rings $.50; 100 rings $1.80; 500 rings $7.00.

STANDARD TATTOO
Complete with Numbers (0 to 9), Ink & Instructions. $4.75 Postpaid. Letters 30c each.

DISC DISPENSER

Feeds milk filter discs one at a time while keeping them clean and sanitary. For 6", 6½" 7" discs. Each $3.95 plus postage on 3 lbs.

CREUTZBURG HORN TRAINER
Corrects any abnormal horn condition. Guaranteed. $3.95 Postpaid.

ELECTRIC CALF DEHORNER

Clean, bloodless and less painful. Insures clean headed herds. $6.00 plus postage on 2 lbs.

UDDER SUPPORT

For use before and after calving and in shipping. Helps eliminate three teater. Small, medium and large. $15.00 Postpaid.

GEO. F. CREUTZBURG & SON
119 N. 6th Street Phila. 6, Pa.

Special Subscription Rate
5 Years - $5.00

Beacon Feeds
Light the Way to Better Feeding
See Your Nearest Beacon Dealer in the Northeastern States
THE BEACON MILLING CO. INC.
EASTPORT, N.Y. Cayuga, N.Y. YORK, PA.

They wouldn't believe it!

For 18 years cattle breeders have used Rex Wheat Germ Oil as a feed supplement to help normal cows "settle" promptly and help reduce calf losses. Most experts wouldn't believe it.

Breeders would show their production figures—records of non-breeders sold and records of calf crops—in the years before and after using Rex Oil.

The expert's typical comment was, "This is not a controlled experiment. You might have had the same results without wheat germ oil. Wheat germ oil is vitamin E and there is plenty of vitamin E in the feed. Why should it do all the things you claim?

So we had to prove *why* REX OIL might do all these things.

Scientists have proved that Rex Wheat Germ Oil contains, in addition to vitamin E:

1. **A hormone that acts like the pituitary sex hormones.**
2. **A hormone that acts like estrone.**
3. **A hormone that acts like testosterone.**
4. **A factor helping new born to live through weaning.**

References:

a. Estrogenic, Androgenic and Gonadotrophic Activity in Wheat Germ Oil, Endocrinology 49:289 (1951).

b. An Unidentified Factor Required For Survival of New Born Rats. J. Nutrition, October 1951.

Dr. Steve Kratz, Piatt County, Illinois, uses Rex Wheat Germ Oil in his beef herd. He reports:

We have had a herd of Herefords for 17 years. Our records show an average of 75 to 90% calf crop; calvings were always strung along for several months. In the 1950 season our herd consisted of 90 Hereford females, including 11 bred heifers and 17 open heifers (total 83 head producing age). These animals each received two feedings of one ounce Rex Oil fed in salt. The three herd sires each received four weekly one ounce feedings of Rex Oil on grain before the breeding season.

Our calving percentage was 103% counting only live calves. Four females were barren—two females had twins (only one animal saved). *Cows settled promptly. We never had so many calves in as short a time before (37 calves in 18 days). Breeders know this means more profit.* Calves do not have to be separated into different age groups. As far as we could determine there was no difference in feed or breeding of the herd. This is a remarkable result obtained with little cost.

Wallace Clark, outstanding Holstein dairyman of Hanford, California, reports:

Since using Rex Oil, we don't know what it is to sell a non-breeder. Before we used Rex Wheat Germ Oil, we were always selling non-breeders. Five, six, and seven services per cow were common. Rex Wheat Germ Oil is largely responsible for our official test record for Holsteins made several years ago; fifty-four cows averaged 15,066 pounds milk; 600.3 pounds butterfat.

This is the highest record I have made in 29 years of continuous testing. By aiding rapid conception, Rex Oil has helped keep our production per cow at a high rate. We owe it to Rex Oil that our herd is in the best breeding condition that we have had in our many years of dairying.

Dr. Hellmut Kafka, veterinary professor, San Marcos University, Lima, Peru, treated 95 "shy" breeders diagnosed to have no organic disorder, with Rex Wheat Germ Oil. *73 were settled with calf.*

Maybe 18 years' use of Rex Wheat Germ Oil by successful breeders *makes sense after all*

Start feeding Rex Oil to the whole herd now. Keep your herd at maximum production with Rex Wheat Germ Oil. Use Rex Wheat Germ Oil with our unqualified guarantee—you alone are the judge—you must be satisfied or your money back.

Prices: Pint, $3.50; Quart, $6.00; Gallon, $19.00; lower prices on 5 gallons or more. At drug and feed stores or direct from us. We pay shipping charges.

Write for free booklet, "Rex Oil, The Hormone Food For Cattle"

REX wheat germ oil

VIOBIN CORPORATION, MONTICELLO, ILLINOIS

FOR DISEASE CONDITIONS CONSULT YOUR VETERINARIAN

PIONEER DAIRY FEEDS

WRITE TODAY for your New 32-Page Pioneer Dairy Program.

HALES & HUNTER CO.
141 W. JACKSON BLVD., CHICAGO 4, ILL.
Mills at: Chicago, Ill. Marshall, Mo. Wilmington, Del.

PLEASE MENTION THE JOURNAL WHEN WRITING TO ADVERTISERS

WESTERN GUERNSEY SERVICE

Consultation
Herd Promotion
Public Relations
Breeding Programs
Buying and Selling

C. W. "Jack" Robinson
1311 South Pleasant Avenue
Lodi, California

WESTON'S
LIVESTOCK BRUSHES

A complete line of Hand-made brushes for the fastidious stockman. Made in our own factory of highest quality materials by expert workmen.

No. 1 Rice Root, each	$1.75
No. 2 White Tampico Fibre	1.75
No. 3 Mixed Gray Tampico	2.00
No. 4 Black Tampico, very soft	2.25

Above brushes postpaid

Write for FREE General Catalogue

WESTON MFG. & SUPPLY CO.
1933 Speer Blvd. Denver, Colo.

ers, the first calf donated to a young breeder being made in 1937. This plan has been discontinued in favor of more widespread coverage as practiced this year. Fred Schoss, Ogden, a member of the Board of Directors of the Utah State Fair, reported that the fair board hoped to increase premiums for next year.

A. W. Telfer, national field representative, spoke on the strides made during the past year and stressed sales of GOLDEN GUERNSEY milk which topped any other year in Utah during 1951, the need for improved methods in dairying, and the GOLDEN GUERNSEY program in general. He also commended the state officers for the excellent job they did.

ARTHUR W. TELFER

California Bull Flies to Wisconsin

A FEW hours after being chosen junior champion Guernsey bull at the San Francisco Cow Palace, Bonnibell Coronation Steadfast left San Francisco Airport for Chicago via Slick Airways. His sale to a prominent mid-western herd reverses the usual flow of blue blood, as most of the traffic in top Guernsey bulls is from east to west.

Frank J. Mackey, owner of Glacial Meads Farm at Mukwonago, Wis., came to California last summer to buy a bull to line-breed to his well-known Coronet strain. He found his bull in the Happyholme herd, owned by George W. Emde of Lodi. Mr. Emde had secured the bull from Bonnibell Farm, of Vancouver, Wash., where he was born. Later, at the Bonnibell Dispersal, he bought the bull's dam, Coronation Beautiful, for $3,550, the top price of the sale. "Beautiful" was reserve grand champion at the Cow Palace a year ago, and completed a record of 16373 pounds of milk and 872 pounds of fat 7 yrs—365, after coming to California.

Young "Steadfast" had a successful show season this past fall, winning his senior yearling class at several county fairs, the California State Fair, and the Cow Palace, where he was also junior champion Guernsey bull.

MICHAEL FREEDMAN

Chat . . .

Mabeth's Hero of Arizona Farms was listed in the Sire Directory under Arizona Farms Guernseys, Henderson & Lois Stockton, Phoenix. His dam, Arizona Farm Mabeth, has recently made a new record which became official only a few days after the Directory had gone to press. The new record is 14675 lbs. of milk and 769 lbs. of fat, 7yrs—1094 T. M.

What's the BEST CURE for MASTITIS

• We supply all the latest and most effective treatments including PENICILLIN, STREPTOMYCIN, AUREOMYCIN and SULFA drugs—for all types of MASTITIS. All your veterinary needs at reasonable prices.
Write for particulars.

ANCHOR SERUM CO. of Ind., Inc.
DEPT M INDIANAPOLIS 6, INDIANA

TEST AND TWO-TIME MILKERS WANTED

Married or Single. Must be good Hand Milkers. Good Salary and Living Conditions. Please send references, full details in first letter to John Lindsay, Mgr., Hominy Hill Farms, Colts Neck, New Jersey

HELP WANTED

Working herdsman for a new herd of 150 Guernseys to be started in Topsfield, Massachusetts. Please give experience and wages expected in first letter.

Write to REX O. LEPARMENTIER, 316 Locust Street, Danvers, Massachusetts.

A Florida DHIA meeting held in Tampa had all Guernsey breeders in attendance. Those present were: John Henry Logan, Pinellas County Agent, President L. H. Sellers, Paul Hood, John Cone, John Sargeant, C. W. Reeves, Extension Dairyman, Mr. and Mrs. Arnold Higgins, Alex White, Hillsborough County Agent, and DHIA Tester, Shook.

MARCH OF DIMES

FIGHT INFANTILE PARALYSIS

JANUARY 2-31

Ful-O-Pep Calf Ration gives your calves

GROWTH POWER GALORE!

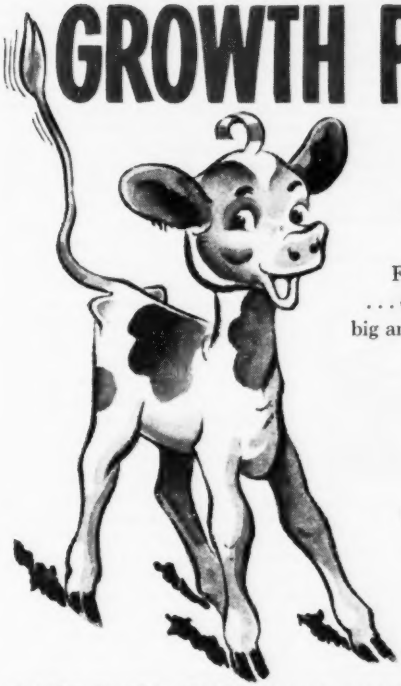

GROWS BIG HEALTHY CALVES, FAST!

What a calf feed! Growth-promoting Ful-O-Pep Calf Ration . . . rich in Vitamins A and D . . . enriched with *body-building oatmeal.* Sure grows calves big and robust and trim in the middle . . . the kind that make big-framed heifers with "milk-making" capacity. It's a gold mine of *calf-building nutrients!* It's loaded with GROWTH POWER!

IT'S THRIFTY

SAVES TIME! SAVES MILK! SAVES MONEY!

What a trouble saver, too! No gruel to mix . . . no buckets to scrub . . . no fuss or bother. And what *economy!* Vitamin-rich Ful-O-Pep Calf Ration saves about 75% of milk formerly used in calf feeding.

IT'S SO-OO GOOD

DEVELOPS BIG-FRAMED HEIFERS!

What an important point! Nutritious Ful-O-Pep Calf Ration is an *easily-digested* dry feed. This speeds the development of sound, solid heifers with deep, *rugged bodies* capable of making efficient use of grain and hay . . . not paunchy calves with lots of soft milk fat. And you'll have little trouble with scours due to nutritional shortcomings. So get dependable Ful-O-Pep Calf Ration. Little calves love it!

Listen to "MAN ON THE FARM" *every Saturday noon over your local Mutual Station*

SEE YOUR FUL-O-PEP DEALER TODAY!

AAAAAAAAAAAAAAAAAAAA

NOW, You Can Make Sure!

Correct the Vitamin A content of your feeds, so important to your livestock's growth, health, and reproduction, by adding, at small cost, the "true" Vitamin A of

DEVOLD 5000 VITAMIN A OIL

Send for the full story of the Vitamin A needs of your animals. Free.

Trial Gallon $6.55 E. o. M., $7.17 W. o. M.

PEDER DEVOLD OIL COMPANY

Div. Chas. L. Huisking & Co., Inc.

43-B Clinton Ave., Bklyn. 5, N. Y.

AAAAAAAAAAAAAAAAAAAA

Westmoreland County, Pa., Annual Banquet

By William H. Juzi

On November 17, in spite of treacherous road conditions, Rostraver Grange Hall was filled to overflowing with Guernsey breeders and their families. After a dinner served by the Rostraver Grange women, President Robert Lydick, Blairsville, welcomed everyone and then introduced the toastmaster for the evening, Charles L. Melenyzer, Belle Vernon, Pa. "Charlie" after getting things off to a humorous start, introduced Robert Walker who rendered an accordion solo.

Robert Mayhew, Belle Vernon, summarized the activities of this county group for the past year, which included two educational meetings, a field day, a county tour, assistance in 4-H Club work and the planning for a county group to be shown at the Pennsylvania Farm Show in January. Mr. Mayhew also included in his summary, the fact that there are six distributors of Golden Guernsey milk in the county and 19 producers.

Darla Smith entertained next with a vocal solo. Joseph Thurston, County Agent of Westmoreland County, discussed 4-H activities which this year included a 4-H Fair held at Idlewild Park near Ligionier. He further stated that the county group competed in the District Dairy Show at South Park and made a creditable showing in fitting and showmanship. Joe then introduced the members of the Guernsey 4-H Club in the county.

F. L. Fulton gave a short talk on the need of every owner of purebred cattle promoting his product, Guernsey cows and Golden Guernsey milk. Included in this talk were four items essential in breeding and promoting herds in western Pennsylvania. Those four points were: 1, Popularity of blood lines; 2, Production testing with either HIR or A. R. taking preference; 3, The absolute need for a regular classification program and 4, Proper promotion and salesmanship.

Carol Maurer played a very nice piano solo. Alfaretta Winnett was the song leader and accompanist. The main address of the evening was given by Leonard Scott, an International Farm Young Exchange student from New Zealand. The first half of Mr. Scott's talk was an illustrated lecture on his trip through western Pennsylvania this summer, and on to the Channel Islands. The second half of Mr. Scott's program was a film on cattle breeding and genetic problems on the Island of New Zealand.

STOP Nutritional CALF SCOURS

RAISE HEALTHIER MORE PROFITABLE CALVES

DR. LEGEAR'S CALF VITAMINS

SOLD EVERYWHERE

DR. LEGEAR MEDICINE CO., ST. LOUIS 16, MO.

Daisy Cattle Markers

Solid brass tags and brass-plated chain.

No. 21—FOR NECK. Adjustable. Tags numbered both sides. $13.25 per dozen.

No. 17—FOR HORNS. Adjustable. $9.20 per dozen.

No. 38—DOUBLE PLATE NECK CHAIN. Upper portion strap, lower portion chain. $14.50 per dozen.

Write for catalog. Sample mailed for $1.00.

GOLDEN ARROW FARMS

Dept. 7 Box 7 Huntington, Indiana

Specialized Service For Farm Owners

SURVEYS-CONSULTATION-MANAGEMENT-BOOKKEEPING-LIVESTOCK SALES

We offer a confidential helpful service based on many years of farming and livestock experience in over 20 states.

Full information upon request. Ask for folder.

BURLINGAME, FIELD, PIERCE & BROWNE, INC.

158 MAIN STREET, PUTNAM, CONNECTICUT

518 TURKS HEAD BLDG., PROVIDENCE 3, R. I.

AND

45 WEST 45TH STREET NEW YORK 19, N. Y.

A. JARDINE

PURCHASING AGENT HERD MANAGEMENT

After many years' experience with the leading herds, I am sure I can be helpful in selecting or improving your herd.

Doylestown, Penna.

Box 81

IMPORTING EXPORTING

Telephone: Plumsteadville 2853

Aroostook County Maine Meetings

By Joseph Pendergast

Farmers in Aroostook County, Maine, are known far and wide for their ability to grow fine potatoes. Within recent years some changes have taken place on many of these potato farms. While it appears potatoes will always be the major crop, an increasing number of farmers have added dairy and beef cattle to their farm operations. This combination, along with the potatoes, seems to work in nicely with the type of farm found in this outstanding potato section.

Through the efforts of the Assistant County Agricultural Agent, Clement Dunning, Herman Porter, Marshall Merry and others, two important dairy meetings were held for Guernsey breeders and others interested in Aroostook County on November 8.

The first meeting was held at George Griffin's Farm in East Hodgdon, where 35 dairymen, in the presence of Mr. Griffin's nice herd of Guernseys, heard

Joseph Pendergast, field representative of The American Guernsey Cattle Club, discuss several topics of interest. Mr. Pendergast first pointed out the importance of the herd sire in the development of a herd. He stressed that once a herd is well established the most successful breeders usually rely heavily on developing cow families within the herd and breeding from these cow families that produce and transmit good type and production. Mr. Pendergast spent considerable time explaining the difference in type of the cows in Mr. Griffin's herd. He stressed the importance of the udder attachment by pointing to the udders in the herd that he considered the kind we like to see. Hind legs and shoulders were other parts of the cow that Mr. Pendergast took time to point out in the herd. Visits were made to other farms in the area where a similar discussion took place.

The evening session, with about 30 in attendance, was held in the Community Hall, Houlton, Maine. Mr. Pendergast again placed special emphasis with the selection of herd sires out of proved bulls and the use of artificial breeding. He also explained the various divisions of The American Guernsey Cattle Club, and pointed out that anyone who was delinquent in registering animals over six months of age should bring them up to date under new regulations in effect until February 1. He urged those who do not receive the Guernsey Breeders' Journal to take advantage of the reduced rate on a five-year subscription.

Colored slides of pictures taken at the Eastern Maine Guernsey Show were shown by Mr. Pendergast, along with pictures of cows that have been classified Very Good and Excellent. Paul Mosher, County Agricultural Agent of Penobscot County, came to the meeting with Mr. Pendergast and was introduced. Mr. Mosher formerly was Assistant County Agent in Aroostook County. He told those present he was glad to see more diversification taking place in Maine Farms, and that he felt that dairy cattle worked in nicely with their potato crop as another farm enterprise.

Applicants for Membership

THE following Guernsey breeders have applied for membership in The American Guernsey Cattle Club:

NEW JERSEY: E. H. Wellemeyer, Hopewell, recommended by William M. Nulton, Jr.

NEW YORK: Sidney W. Thomas, Gorham, recommended by Clarence J. Marsh.

WASHINGTON: Mr. and Mrs. Earl H. Richart, Montesano, recommended by Frank T. Meyer.

Sandfort Buys Herd

PETER H. SANDFORT, owner of Garden State Farms, Warwick, N. Y., has purchased the entire Meadow View herd of 47 Guernseys from Dr. C. S. & Violet F. Knapp, Brookline, Vt. It adds a soundly developed breeding foundation to Garden State Farms, where Mr. Sandfort has developed an extensive Guernsey milk business which reaches into New Jersey.

Included in the purchase are two herd sires of note, with their progeny and the double class leader cow, Saddle River Actor's Eve, daughter of Fairlawn Peerless Actor. She holds fifth place among the class leaders with 14322 — 734 — Sr3 — 305C — 3x and eighth place with 15585—782—Sr4—305C—3x, now on her way to further recognition with 16603—792—365—5yrs—3x in 324 days.

Herd sires in the transaction are Fairlawn Performer's Apollo, son of Fairlawn Memoir's Performer and Fairlawn K. Helen, 17019—825—Sr4—365, of the Chic family, and Argilla Philanthropist, son of Alfalfa Farm Philosopher and Argilla Philotterie 2d, 13018—706—Sr2.

The sale was negotiated by the agency of Dunn's Tour, Schoharie, N. Y., and Cordaville, Mass.

"KANT-KOM-OFF"
COW COVERS
PATENTED

Write for Illustrated Price List
R. LAACKE CO.
1033 W. Walnut Street
Milwaukee 5, Wisconsin

Join the ranks of Successful Breeders Using—
BREEDER-ADE* OIL
...for surer pregnancies ... for better young
Follow the lead of successful breeders in all parts of the country—feed Breeder-ADE Oil before mating. This blend of carrot oil, wheat germ oil and "D" activated animal steral successfully combats nutritional sterility. 4 oz. only $1.80 postpaid!
Put Breeder-ADE Oil in feed of horses, cattle, swine, dogs, poultry and fur-bearers. Dosage varies according to size of animal—follow simple directions in Bulletin 23 sent in each package. Orders shipped same day received. Send check or money order for $1.80. Money back if not satisfied. Breeders who have tried it reorder year after year.
NUTRITIONAL RESEARCH ASSOCIATES
SOUTH WHITLEY, INDIANA
Department 8 *Trade Mark

Want To Be A Successful Auctioneer?
ENROLL EARLY!
WRITE FOR FREE CATALOG
MORT GRANGER'S COURSE IN AUCTIONEERING
Box 131 THOMPSONVILLE, CONN.

Barren COWS Wanted

WE GUARANTEE TO TEACH a breeder or herdsman how to accomplish the following or his money back:

Get Many Barren Cows to Breed, Clean Up Abortion, Make an Abortion Blood Test, Perform Artificial Insemination, Rid the Herd of Trichomoniasis, Take Semen from a bull, Remove Afterbirth, Deliver Calves, Diagnose Pregnancy, Keep Bulls Breeding, Disease Prevention, Calfhood (Bang's) Vaccination, Clean Healthy Udders and a working knowledge of the reproductive organs.

The lectures and demonstrations are all given in the breeders' language.

We have prepared special equipment which simplifies our teaching. Every student goes through the performance of doing the work on clean healthy animals that are killed in class work, put up in standing position, sides removed to show organs so that he can do all of these operations on his own live animals.

Let us send you a list of students in your section. Phone or visit them.

For Owners, Breeders, Herdsmen, Fieldmen, County Agents, Artificial Inseminators and G. I. Instructors.

If the student is not successful, an instructor will be sent to the farm, then if he is not satisfied the carfare and tuition will be refunded.

$80.00 pays a round-trip carfare and tuition, if the carfare is not over $25.00. The owner of a herd of cows or a herdsman now employed can pay $10.00 cash and $10.00 a month by adding $2.50 extra. We guarantee satisfactory results. Send for a catalog which tells the whole story.

SCHOOL IS HELD FIVE DAYS, 8:30 A. M. TUESDAY TILL SATURDAY EVENING

TOWN	HOTEL	DATE	TOWN	HOTEL	DATE
Kansas City, Mo., Pickwick		Jan. 8-12	Denver, Colo., Albany		Mar. 4-8
Chicago, Ill., Congress		Jan. 15-19	Sheridan, Wyo., Crescent		Mar. 11-15
Minneapolis, Minn., Dyckman		Jan. 22-26	Portland, Ore., Washington		April 1-5
Newark, N. J., Essex House		Feb. 5-9	Sacramento, Calif., Senator		April 8-12
Harrisburg, Pa., Bolton		Feb. 12-16	Phoenix, Ariz., Adams		April 15-19
Cleveland, Ohio, Allerton		Feb. 19-23			

GRAHAM SCIENTIFIC BREEDING SCHOOL
216 East 10th St. Kansas City, Mo.

Donald W. Stevens Associates
Photographers of Animals
Box 324 Grafton, Mass.

FRED C. WETMORE CO.
LIVESTOCK PHOTOGRAPHERS
4323 W. 143rd St., Cleveland 11, O.
Phone: WINTON 1-8095

STROHMEYER & CARPENTER, Inc.
Photographers of Animals
White Plains - Box 788 - New York

GLENN LECKY
AUCTIONEER
Guernsey Cattle Sales
Holmesville - Ohio

BETTER BUY! SIMPLEX BARN EQUIPMENT

Simplex Better Barn Equipment is the better buy. It will save you time and labor and insure increased production and profits for many years to come.

Modernize your barn now with the new Simplex U1E Lever Stalls with Sure-Stop on Stanchions. They are built to last and they are so easy to open and close.

Mail the coupon for FREE suggestions for modernizing your barn to meet Grade A milk production standards.

SIMPLEX BARN EQUIPMENT
Division of Berg Equipment Company
Marshfield, Wisconsin, Dept. C.

I am building a new barn . . . Remodeling . . .
Send me information about the following:
☐ Stanchions and stalls
☐ Litter carriers and equipment
☐ Ventilation

Name . . . . . .
Address . . . . . .
Town, State . . . . . .

Arizona Annual Meeting

NEW officers for the Arizona Guernsey Cattle Club were recently elected with the following breeders heading the organization for the year: Jack Cartwright, president, Phoenix; J. J. Rascob, Jr., vice-president, Tucson and Henderson Stockton, secretary-treasurer, Phoenix.

The group voted to hold the annual state sale sometime early in March, with W. T. McClelland of Tucson as chairman. As a promotional activity, a calf is to be sold at the sale, the proceeds of which go to the state association. Four breeders were selected to draw for the donation. Lynn B. Hamilton of Phoenix will donate the calf. Others in the drawing were James Ewing, Tucson; Mr. Stockton and Mr. Rascob. ARTHUR W. TELFER

Ridgedale Guernsey Sale

THE Guernsey herd at Ridgedale Farm, owned by W. G. Udell, Cambridge, Ohio, was dispersed on October 5 with 26 head selling for an average of $364. The cattle were sold by Glenn Lecky, Holmesville, Ohio. Dr. George T. Pack purchased the top cow, Cadeau's Lillian of Ridgedale, for $690 for his Lauxmont Farm, Wrightsville, Pa. Orville J. Toland, Choctaw, Okla., was among the heavy buyers taking five head as a foundation for a new herd.

Ridgedale Guernseys had been well-known in Guernsey County and the surrounding area for many years. Mr. Udell has been an extensive showman and his cattle were well received by the buyers. His son Francis returned home for an entire week prior to sale time and assisted in getting the cattle ready for the sale and they were presented in top condition.

Applicants for Membership

THE following Guernsey breeders have applied for membership in The American Guernsey Cattle Club:

DELAWARE: Howard J. White, Middletown, recommended by Harvey C. Dreibelbis.

RHODE ISLAND: Muriel Vanderbilt Adams, Newport, recommended by Hugh D. Auchincloss.

WISCONSIN: Harold Clausen, Bruce, recommended by Clarence E. Sheridan, and Laurence A. Halvorson, Rice Lake, recommended by C. C. McKee.

Santa Clara County Fair

BY C. W. "JACK" ROBINSON

GUERNSEYS were judged at San Jose, Calif., by C. R. Knight of Bakersfield. This fair gives promise of becoming one of the top events on the California

CONTROL CATTLE GRUB, LICE, TICKS, MITES

Better Results, LESS WORK, NO DANGER with

Rotenox
★ Livestock Spray Concentrate

Enzymatic killing action gets GRUBS (Wolves, Warbles) *before* they break through the hide and do their great damage. Literally disintegrates them! Also knocks LICE, TICKS and MANGE MITES. NON-TOXIC — can't harm humans or animals. One gallon makes 160 gallons of spray Easy to mix. Does *not* require high pressure spray application. Spray cost as low as 3¢ per head.

Accept this **"FREE TRIAL OFFER"**
To prove to your satisfaction the amazing superiority of Rotenox over ordinary rotenone dusts and sprays, we invite you to try Rotenox at our risk! Write for 32-Page "Stock-Pest Manual" and "Free Trial offer"

The FARNAM Company
Dept. 767
PHOENIX, ARIZONA

HELP WANTED

Single man interested in Registered Guernseys to milk twice a day by Surge Machine—good pay with room and board, six day week, two weeks vacation with pay each year.

Write or call "WETHERSFIELD," Danvers, Massachusetts. Telephone Danvers 101-W.

The Guernsey Service Bureau

BUYING and SELLING

Assistance on herd problems

E. E. "AL" VARY
PHONE 1830
R. F. D. 2, Sterling, Illinois

Hoof Trimming
Write
RALPH D. BACON
Berlin, Mass.
Phone Oxford, Mass.
369-12

circuit under the management of Russ Pettit. The championships are awarded at night and the presentation draws a good crowd.

The visiting herd was from Happyholme Farm, Lodi, owned by George W. Emde, and the local herds were owned by Walter Ziegler and John Schmid.

Following is a list of awards:

SENIOR AND GRAND CHAMPION BULL
McDonald Farms High Ornate, George W. Emde, Lodi.

JUNIOR CHAMPION BULL
Bonnibell Coronation Steadfast, George W. Emde

SENIOR AND GRAND CHAMPION FEMALE
Skyline Challenger's Fantasy, George W. Emde

JUNIOR CHAMPION FEMALE
Happyholme Crown Lute, George W. Emde.

BULL CALF, UNDER 6 MONTHS
1, Happyholme Ambler's Autocrat, George W. Emde; 2, Homesteader Coron. Drumer, Walter Ziegler, Cupertino; 3, Happyholme Mirth's Ambler, George W. Emde.

BULL CALF, 6 MONTH AND UNDER 12
1, Happyholme Crown Hector, George W. Emde; 2, Happyholme Valor's Count, George W. Emde.

BULL, 1 YEAR AND UNDER 18 MONTH
1, Happyholme Valor's Perfection, George W. Emde.

BULL, 18 MONTHS AND UNDER 2 YEARS
1, Bonnibell Coronation Steadfast, George W. Emde; 2, Happyholme Dolly's Crown, William and Ruth Jacobs, Santa Rosa, and George W. Emde.

BULL, 2 YEARS AND UDNER 3
1, McDonald Farms High Ornate, George W. Emde; , Homesteader Coron. Frenchy, Walter Ziegler.

BULL, 3 YEARS AND OVER
1, Happyholme Caroline's Crown, Jack E. Nicewonger, Lodi; 2, Bonnibell Amanda's Ace, Walter Ziegler.

HEIFER CALF, UNDER 6 MONTH
1, Happyholme Ambler's Lassie, George W. Emde; 2, Happyholme Ambler's Mazie, George W. Emde; 3, Happyholme Ambler's Cassie, George W. Emde.

HEIFER CALF, 6 MONTHS AND UNDER 12
1, Happyholme R. Joaquin Cassie, George W. Emde; 2, Intimate's Ireen, John Schmid; 3, Homesteader Coron. Topsy, Walter Ziegler.

HEIFER, 1 YEAR AND UNDER 18 MONTHS
1, Bonnibell Vera, George W. Emde; 2, Homesteader Coron. Darling, Walter Ziegler; 3, Happyholme Heritor's Ramona, George W. Emde.

HEIFER, 18 MONTHS AND UNDER 2 YEARS
1, Happyholme Crown Lute, George W. Emde; 2, Happyholme Crown Mayme, George W. Emde; 3, Happyholme Crown Laurette, George W. Emde.

COW, 2 YEARS AND UNDER 3
1, Happyholme Crown Colette, Jack E. Nicewonger; 2, Homesteader G. L. Angel, Walter Ziegler; 3, Homesteader Chieftain's Spotty, Walter Ziegler.

COW, 3 YEARS AND UNDER 4
1, Skyline Challenger's Fantasy, George W. Emde; 2, Happyholme Crown Bonnie, Jack E. Nicewonger; 3, Homesteader G. L. Rosie, Walter Ziegler.

COW, 4 YEARS AND UNDER 5
1, Entry, Walter Ziegler; 2, Bonnibell Lady Amelia, George W. Emde.

COW, 5 YEARS AND OVER
1, Sierra Manor Mirth, Walter Ziegler; 2, Wilburn Imperial O. K. George W. Emde; 3, Elm Lane Syringa, Walter Ziegler.

JUNIOR GET OF SIRE
1, George W. Emde on get of Pine Manor Crown Majesty; 2, Walter Ziegler on get of Bonnibell Rival; 3, George W. Emde on get of Happyholme Crown Ambler.

SENIOR GET OF SIRE
1, George W. Emde on get of Pine Manor Crown Majesty.

PRODUCE OF DAM
1, George W. Emde on produce of Happyholme Crown Mazie; 2, Walter Ziegler on produce of Coronation Daymore.

DAIRY HERD
1, George W. Emde; 2, Walter Ziegler.

YOUNG HERD
1, George W. Emde; 2, George W. Emde.

Chat . . .

Your "Bull" issue was certainly a buster. The "Popper" of that idea really gave the old nail head a bang. didn't he?

C. R. HUSTON, Manager
Franchster Farms,
Lyndhurst, Ohio.

TOP PERFORMANCE in TOUGH GOING!

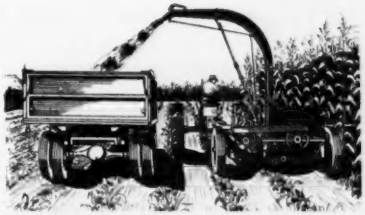

● A Papec owner recently wrote us that he had been able to cut "down" sargo both ways with his 151D Papec Forage Harvester which two other makes of harvesters had been unable to cut one way. The sargo ran 20 tons per acre and the Papec cut 312 tons in 2½ days.

With all its superior performance and exclusive features, pound for pound a Papec Forage Harvester costs less than any other make. If you want the most for your money in a forage harvester, see your Papec dealer or send name on margin of this ad for FREE booklet describing Papec Harvesters.

Papec Machine Company, 941 North Main Street, Shortsville, N. Y.

★ PAPEC ★

FORAGE HARVESTERS

Also HAY CHOPPER-SILO FILLERS . . . CROP BLOWERS . . . HAMMER MILLS
ENSILAGE CUTTERS . . . FEED MIXERS

ONLY $34.50 POSTPAID

POWER-FULL ANDIS ELECTRIC ANIMAL CLIPPER

Save time and money. Have cleaner, healthier, more contented animals. Use a compact Andis clipper for horses, mules, cattle. Has powerful, fan-cooled, 110v AC-DC motor. Easy operating; uniform cutting.

AGENTS WANTED

Write for particulars and prices.

ANDIS CLIPPER CO., Dept. 402-A Racine, Wisconsin

Better, Easier Grooming with Sunbeam STEWART ELECTRIC GROOMING BRUSH

This new, all-purpose rotary grooming brush will do a *better, faster* and *easier* job of cleaning farm animals. Ideal for dairy cattle. Massages the skin, gives beautiful luster to hair. Nylon bristles remove loose hair, embedded dust and dirt. For 110-120 volts AC-DC. Complete unit with air-cooled, ball-bearing motor. Grooming brush head also available as an attachment for Clipmaster or Shearmaster. Write for information on Sunbeam Stewart clipping equipment.

Sunbeam CORPORATION
Dept. 159, 5600 Roosevelt Road, Chicago 50, Ill.

Quick relief to TOUCHY TEATS!
Caused by chapping, cracking, minor cuts, etc.

CORONA OINTMENT

Extra-rich in Lanolin. Contains odorless antiseptic. For all minor farm healing jobs.
Trial Size & Mastitis Booklet—Send 10¢
THE CORONA MFG. CO., Box 5771, Kenton, O.

BURTON LANE FARM Selective Breeding Is
OUR COW FAMILIES GO BACK MANY YEARS

THE EDITH FAMILY

Today we have 29 females of the Edith Family in the herd

Headed by . . .

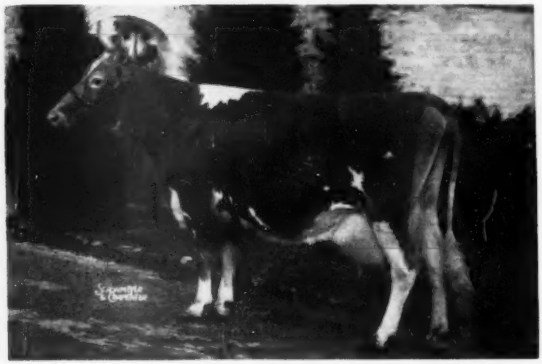

TIANNA'S EDITH
12569—736—AA (992)
Sire: La Noce's Maxim
Dam: Maxim's Josephine of High Point
11224—676—CC

TWO OF HER DAUGHTERS

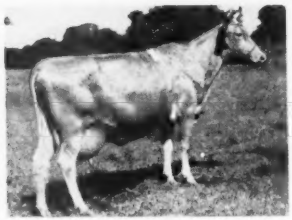

BURTON LANE'S SARGON GLENNA
VG '47—D '49
14802—751—5yrs—365 (1095)

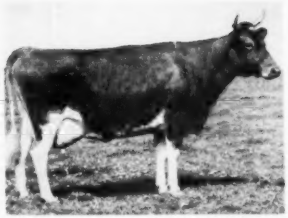

BURTON LANE'S EDITH'S FLIRT
VG '47 '49. 13193—626—7yrs—305 (915)
Milked 2 months longer and made 14906 lbs. milk and 713 lbs. of fat.

THE KEEPSAKE FAMILY

Headed by . . . **AFTON'S GOLDEN KEEPSAKE**
3 of her daughters in the herd.
VG '47—Excellent '49 '50
14165—734—7yrs—365C—1095
Sire: Bournedale Golden Steadfast
Dam: Afton's Ingot
8049—450—G (1086)

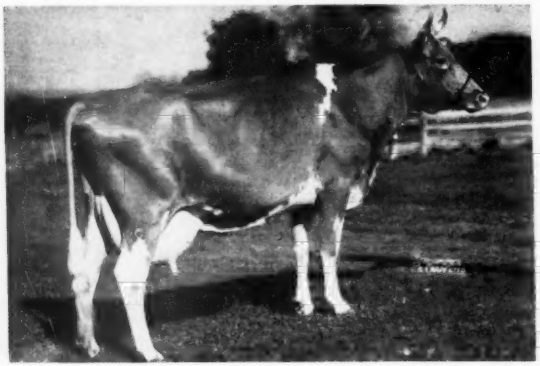

$6,200, 1947. 1st Aged, Gr. Ch., Best Uddered Cow, Ill. & Iowa State Fairs, 1950; 1st Aged & Best Uddered Cow, Wis., 1950; 1st Aged Cow, Ill. State Fair, 1951.

A DAUGHTER

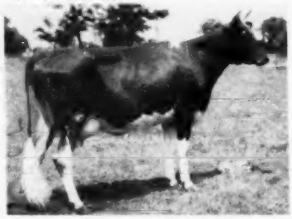

BURTON LANE CORONATION NUGGET
14036—666—Sr2—365C (1095). 1st 2-year-old, Northern Ill. Parish Show, 1950; 2nd 2 Yrs. & Under 3, Ill. & Wis. State Fairs, 1950; 1st 2 Yrs. & Under 3, Iowa State Fair, 1950; 1st 3-year-old, Iowa State Fair, 1951.

Built On Outstanding Foundation Cow Families

TO THE OLD ISLAND FARM BREEDING

THE HONEY SWEET FAMILY

Today we have 23 females of the Honey Sweet Family in the herd

Headed by . . .

TIANNA'S HONEY SWEET

GP '47 at 13 yrs.
14212—671—GG (1095)

Sire: WARD ACRES MAY KING

Dam: WARD ACRES HONEY SWEET
13873—620—AA

TWO OF HER GRANDDAUGHTERS (Full Sisters)

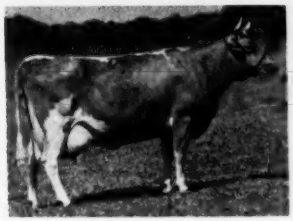

ADELMER'S SARGON ERMA
VG '47 '49
14029—688—5yrs—365 (1094)

BURTON LANE'S SARGON HOPE
VG '47 '49
14936—769—Jr4—365C (1095)

YORKSHIRE HOGS

Our Yorkshire hogs carry the blood of Woodbridge Pat 5A, Ch. in his own right in U. S. and Canada. A daughter was made Gr. Ch. Sow at the Illinois State Fair, 1951; G.S. Prince Fergus 52D, Jr. & Gr. Ch. Boar, Illinois State Fair, 1950, and that of Endiang Ales, an English bred, imported-in-dam boar whose grandsire was Supreme Ch. at the English Royal Show, 1947.

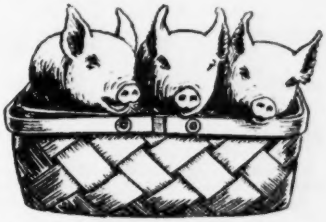

THREE LITTLE PIGS WENT TO MARKET

We invite your inquiries for outstanding BULL CALVES and YORKSHIRE hogs.

BURTON LANE FARM

Selective Breeding

LAKE FOREST, ILLINOIS

OLIVER M. BURTON, Owner ALBERT E. COX, Manager KENNETH CHESTNUT, Herdsman

GUERNSEY BREEDERS CHOSE

by popular vote the ten leading sires of the breed.

FIRST

LANGWATER STEADFAST

The predominant sire back of McDonald Farms Steadfast, the sire of McDonald Farms S. Leader and McDonald Farms Steadfast Orion.

SECOND

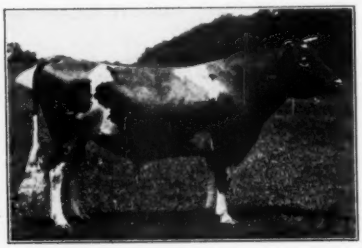

IMP. KING OF THE MAY

The predominant sire in the pedigrees of all our herd.

THIRD

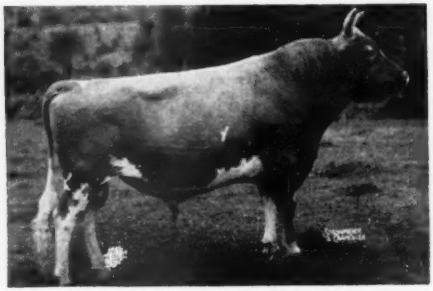

FOREMOST PREDICTION

Our former herd sire and ancestor of most of our herd. Two sons and nine grandsons in service in our herd.

FOURTH

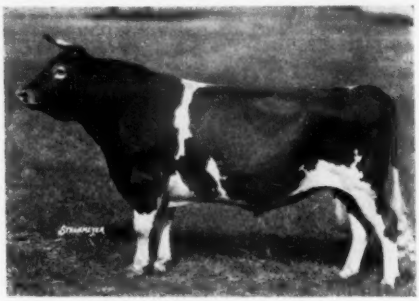

LANGWATER FOREMOST

A great sire of beautiful udders. Paternal grandsire of Foremost Prediction.

FIFTH: **GREEN MEADOW CORONATION KING**
Grandsire and great grandsire of McDonald Farms Steadfast and ancestor of many of our foundation cows.

SIXTH: **LANGWATER KING OF THE MEADS**
Sire of Myhaven King, former McDonald Farms herd sire, with 40 daughters and two sons in our herd.

SEVENTH: **IMP. FINANCIER OF MYRTLE PLACE**
Sire of Douglaston Lady Augusta and Douglaston Lady Mary, the foundation cows of two of our very best families.

EIGHTH: **MAXIM OF LINDA VISTA**
His blood is represented in our herd through his grandson, His Majesty of Bournedale, grandsire of McDonald Farms Steadfast.

NINTH: **IMP. MAY ROSE KING**
Sire of Imp. King of the May and double grandsire of Langwater Generous, dam of Langwater Foremost.

TENTH: **LANGWATER VALOR**
Maternal grandsire of Foremost Prediction and sire and grandsire of a number of our foundation females.

In "Our Breeding Program" published in the February 21, 1951 Guernsey Breeders' Journal, we demonstrated how we have combined the blood of all these ten leading sires.

LET US HELP YOU MAKE 1952 A HAPPY AND PROSPEROUS YEAR.

We will be glad to furnish reprints of OUR BREEDING PROGRAM.

BREED BY CHOICE NOT BY CHANCE

McDONALD FARMS Cortland, New York

J. M. McDonald, Owner — H. H. Thomas, Herdsman — K. C. Sly, Manager

Stark-Portage-Summit District Show

By R. W. Bishop

The annual district show sponsored by the Stark-Portage-Summit G. B. A. was held in connection with the Summit County Fair, Akron, Ohio, on September 12. Harold Holdridge, Medina, acted as official judge. This year's show was very small, although some interesting classes were brought out. The Ohio G. B. A. trophy for the best female bred by the exhibitor was won by Leland C. Bingham, Lancaster, on his senior and grand champion female, Edinham Patent Blossom. Leland C. Bingham and Cloid Kirkhart, Guyahoga Falls, took most of the blues with Clearfield Farm, owned by Earl Lindsay, Massillon, being a close runner-up in several of the classes.

Following is a list of awards:

Junior and Grand Champion Bull
Edinham Astrid's Champion, Leland C. Bingham, Lancaster, and Alfred Rhoades, Kent.

Senior and Grand Champion Female
Edinham Patent Blossom, Leland C. Bingham.

Junior Champion Female
Kirkhart's Snowdrop's Patti, Cloid Kirkhart, Cuyhoga Falls.

Bull Calf, Under 1 Year
1, Edinham Captain Saul, Leland C. Bingham.

Bull, 1 Year and Under 18 Months
1, Edinham Astrid's Champion, Leland C. Bingham and Alfred Rhoades.

Heifer Calf, Under 1 Year
1, Kirkhart's Snowdrop's Patti, Cloid Kirkhart.

Heifer Calf, 1 Year & Under 18 Months
1, Kirkhart's Twinkle Columbine, Cloid Kirkhart.

Heifer, 18 Months and Under 2 Years
1, Entry, Leland C. Bingham.

Cow, 2 Years and Under 3
1, Ken-Edin Amy, Leland C. Bingham.

Cow, 3 Years and Under 4
1, Kirkhart's Cereus, Edward M. Kirkhart, Cuyahoga Falls.

Cow, 4 Years and Over
1, Edinham Patent Blossom, Leland C. Bingham.

Production Class
1, Edinham Patent Blossom, Leland C. Bingham.

Get of Sire
1, Cloid Kirkhart on get of Shawnee Springs Columbine.

Produce of Dam
1, Cloid Kirkhart on produce of Kirkhart's Cassie.

Arba Brutus Dispersal

The entire herd of Arba Brutus and Sons was dispersed in a sale held on October 30 at Pine Valley, Ind., for a total of $13,072. The largest single buyer of the sale was Jack H. Beebe of Warsaw, whose purchases totaled $3,195. Hofeller and Douglas, Valparaiso, purchases totaled $1,430 and Jordon and Jernes, Knox, Ind., purchased several head for a total of $1,815.

Chat . . .

Walter Egan, Elgin, Ill., purchased his first pure bred Guernsey recently, a bull, Burton Lane Supreme Silas. Then at the Illinois State Sale he purchased several females for his foundation stock. Mr. Egan is disposing of his Brown Swiss herd and will soon start marketing his milk through Illinois G. B. A.

In the story of the Arkansas State Livestock Show the names of several animals were omitted. Mr. and Mrs. James A. Winn were the winners of the third prize yearling bull, Kitchener Farm Foremost, first prize three-year-old female, Peavely Steadfast Orpho Dean, and third prize aged cow, Star Farm Miss Lively. These should all have been given in the write-up.

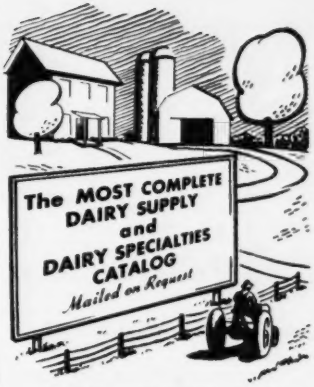

THE MOORE BROS. CORP.
ALBANY 10, NEW YORK

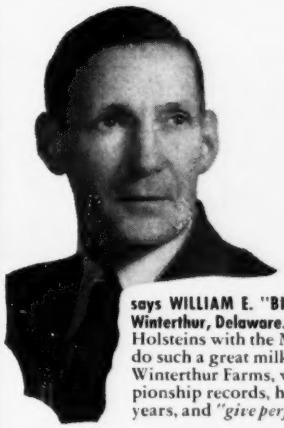

"I simply couldn't believe it"

says WILLIAM E. "BILL" REED of the famous Winterthur Farms, Winterthur, Delaware. "Until we milked our own pure-bred Holsteins with the Marlow, I didn't believe *any* milker could do such a great milking job and safeguard valuable udders." Winterthur Farms, which holds scores of production championship records, have used Marlow Milkers exclusively for years, and *"give perfect satisfaction"* according to Bill Reed.

Top breeders and dairymen like Bill Reed didn't believe the Marlow story at first. They had to *prove to themselves* . . . by first-hand experience . . . that the Marlow Milker actually eliminates the major cause of mastitis . . . definitely increases milk production and profits.

On their own herds, they saw how the Marlow's gentle, vigorous massaging action and fast pulsation rate stimulates the blood flow for healthier udders, bigger production. Their own herd records *prove* that the Marlow increases milk and butterfat content, because cows respond to the Marlow's soothing, fast action . . . keeping pressure on the udder until that last and richest milk comes down.

GET MORE PROOF . . . the unsolicited statements of outstanding breeders and dairymen. Mail the coupon today for a free copy of "They Didn't Believe It" and details on Marlow MONEY-BACK GUARANTEE and EASY PAYMENT PLAN

Another Marlow-Milked Winterthur Champion! Winterthur Zeus Fobes Cajalo, new North American Champion for Senior Two Year Old Holsteins, 305 days, 2X milking. Without any special care, standing in line, she made 18536.0 milk, 4.0% test, 748.4 fat . milked twice daily with the Marlow!

Switch to Marlow today! Save udders, increase production, keep cows in herd longer, make more profits! ACT NOW!

MARLOW MILKER

MAIL Coupon for More Proof!

J. C. Marlow Milking Machine Co.
Dept. C, Mankato, Minn.

Please send me, free, a copy of "They Didn't Believe It".

Name_____

Address_____

THE MARLOW IS NOT JUST ANOTHER MILKER—IT'S DIFFERENT!

Mt. Ararat Farms

GUERNSE

Port Deposit, Maryland

Persistency and Consistency

The daughters of

HOMINY HILL CORONATION KING

As Jr2-year-olds
2x machine milking in stanchions.

	Isolde	Isabel	Irene	Inez	Ingrid	Isara
April	119— 5.0	319—16.3				
May	1118—45.8	1113—51.2	1114—54.3			
June	1017—43.8	987—45.4	939—41.3	828—37.8		
July	983—45.3	932—42.8	930—43.2	1075—50.1	515—24.2	
Aug.	881—37.5	819—35.4	792—40.1	949—38.7	977—46.0	982—46.7
Sept.	730—36.2	722—37.6	729—37.2	768—40.6	803—41.4	906—45.4
Oct.	667—35.7	642—35.3	702—38.3	725—44.7	759—41.4	837—42.2
Nov.	672—32.0	Sold	743—42.4	721—41.8	731—38.5	800—44.0
Total to Date	6190 milk 281 fat 218 days	5538 milk 264 fat 195 days	5950 milk 296 fat 214 days	5058 milk 253 fat 179 days	3787 milk 191 fat 138 days	3526 milk 178 fat 122 days
Dam's 2-yr. record	8902 426 Jr2—365C—3x	8956 483 Jr2—365C—3x	8140 388 Jr2—305C—2x	6474 283 Jr2—2x 210 days incl.	8886 453 Jr2—305C—2x	8642 408 Jr2—305C—2x

This is the kind of two-year-old that will make high year after year production. Notice how many are making as much fat now as they did in their second month.

We have a few bull calves available out of such cows as:

Frewvale Alert's Camella, VG '49 '50 10148—551—Jr2—365C—2x
11952—652—Sr3—365—2x
11710—657—Sr4—305C—2x (pending)

Mt. Ararat Royal Hirondelle 9144—463—Jr2—2x in 280 days.
(See Dec. 1 advertisements)

MT. ARARAT FARMS — Port Deposit, Maryland

FRANK D. BROWN, JR., Owner — H. E. ROBERTS, Manager — LEON A. PACKARD, Herdsman

TO ALL OUR GUERNSEY FRIENDS

FROM THE HOME OF

THORNBECK FOAM'S TITAN

Sire: McDonald Farms Blueblood King

Dam: McDonald Farms Icy Foam
12725—585—Jr2—365C

COLDSPRING'S BEAUTY'S ACTOR

Sire: Coldspring's Beauty's Hardwick

Dam: Coldspring's Romulus Adeline
14463—690—Jr4—365

C. F.'s JOLLY ATOMIC

Sire: Coldspring's Hardwick's Atomic

Dam: C. F.'s Jolly Rilma
17209—775—7yrs—305C—3x

C. F.'s MERRY ROMULUS

Sire: Coldspring's Romulus Lad

Dam: C. F.'s Merry Flapper
14946—876—BB

C. F.'s FANCY'S TITAN

Sire: Thornbeck Foam's Titan

Dam: C. F.'s Fancy Rilma Rose
12178—664—CCC

WE EXTEND OUR SINCERE WISHES FOR
A HAPPY AND PROSPEROUS NEW YEAR

Plan to Visit us in 1952

CHESTERBROOK FARM

BERWYN, Chester Co., PENNA.

Federal Accredited — Abortion Free

EST. E. B. CASSATT, Owner — HELEN W. BOLAND, Secretary

DUNN'S TOUR

1910 - 1952

42nd Year of Guernsey Service

FOR 42 YEARS we have made it our business to supply better Guernseys for breeders who needed them and foundation stock for beginners who wished to get a head start.

DUNN'S TOUR ORIGINATED IN 1910 when estate owners from New York City used to go up-country to meet Bill Dunn for a drive thro' the hills in his old jalopy to locate Guernseys. They soon dubbed it "DUNN'S TOUR" and the name stuck while fame struck over the ensuing years, during which breeders or their managers came from every state in this country to locate Guernseys via DUNN'S TOUR.

NOW WE OPEN 1952 with new cars equipped with every comfort for our winter touring of buyers to herds listed with us to sell and others where top selections are available. You will enjoy the comfort—the free service—the Guernseys—and you will be surprised how quickly and economically your requirements will be filled.

FOR IDEAS—see our advertisement in last issue. We have more too, including a very nice Massachusetts herd of 23 head (18 milking). Several top brood cows, D.H.I.A. records, registered, vaccinated, negative . . . the kind that will save years of building up.

Phone us at Schoharie, N. Y., 65 or Marlboro, Mass., 714.

DUNN'S TOUR

"The Short-cut to Good Guernseys"

Schoharie, N. Y., and Cordaville, Mass.

Gayhead Guernsey Farm

Gayhead's Fidella— her A. R. record:	Aug.	—1463 milk	— 4.56%	— 66.74 fat
—her progeny:	Sept.	—1417	— 4.52	— 64.08
Gayhead's Capt's Faith 19116—851—Jr3	Oct.	—1328	— 5.25	— 69.77
	Nov.	—1189	— 5.63	— 66.96
Gayhead's H. R. Fealty 11711—670—Jr2	Dec.	—1135	— 6.16	— 69.92
	Jan.	—1152	— 6.19	— 71.36
Gayhead's C. Ferdinand at Luxerin Farm, Wis.	Feb.	— 996	— 6.21	— 61.86
	Mar.	—1081	— 6.01	— 64.99
Gayhead's Alpha Folly	Apr.	—1072	— 5.94	— 63.68
Gayhead's Alpha Folloy twin yrlg. heifers, by Lodestar	May	—1303	— 5.48	— 71.40
	June	—1170	— 5.34	— 62.53
Gayhead's Alpha .....?..... due Jan. 24, by Lodestar	July	—1211	— 5.29	— 64.06
		14,521	— 5.49	—797—Jr3

Molly L. White, Coxsackie, N. Y.

You Don't Think Much

of the Breeder who writes you on unattractive, nondescript writing paper!

Don't let others think the same of you! Use good stationery. Write us today for samples and prices of our

Outstanding Guernsey Stationery

TRANSCRIPT PRINTING CO.

Printers of the Journal

PETERBOROUGH, N. H.

LAUREL LOCKS FARMS

A good farm since 1726.
A good dairy farm since 1826.
A good Guernsey dairy farm since 1926.

LAUREL LOCKS GUERNSEYS

DONNELL MARSHALL — MILLER C. LONG

POTTSTOWN, PENNSYLVANIA

for bulls, cows, calves, goats

Made in our own leather shop . . . stock sizes ready made . . . and any special straps made promptly to your order. See page 15 of Dana Catalog 87. Dana's Catalog is a standard reference book on livestock supplies . . . free on request.

C.H. Dana Company Established 1861 Hyde Park 3, Vermont

Fresno District Fair

By C. W. "Jack" Robinson

Guernseys were judged at the fair at Fresno, Calif., by Professor G. E. Gordon of the University of California. The only outside herd was the combined Emde-Nicewonger string from Happyholme Farm at Lodi. Boyd Bros., owners of Zephyr Farms, and John Suglian were the two local exhibitors. Bob Selkirk of the dairy department of Fresno State College was in charge of the ring.

Following is the list of awards:

Senior and Grand Champion Bull
McDonald Farms High Ornate, George W. Emde, Lodi.

Junior Champion Bull
Wandamere Douglas Majesty, Harold H. Boyd, Fresno.

Senior and Grand Champion Female
Happyholme Red Nettie, George W. Emde.

Junior Champion Female
Happyholme Crown Mayme, George W. Emde.

Bull Calf, Under 6 Months
1, Fresno Geste Levity Sexton, John Suglian, Fresno; 2, Happyholme Mirth's Ambler, George W. Emde; 3, Happyholme Ambler's Autocrat, George W. Emde.

Bull Calf, 6 Months and Under 1 Year
1, Happyholme Crown Hector, George W. Emde; 2, Happyholme Valor's Count, George W. Emde.

Bull, 1 Year and Under 18 Months
1, Wandamere Douglas Majesty, Harold H. Boyd, Fresno; 2, Happyholme Valor's Perfection, George W. Emde.

Bull, 18 Months and Under 2 Years
1, Happyholme Dolly's Crown, William & Ruth Jacobs, Santa Rosa, & George W. Emde; 2, Fresno Champion's Golddust, John Suglian; 3, Bonnibell Coronation Steadfast, George W. Emde.

Bull, 2 Years and Under 3
1, McDonald Farms High Ornate, George W. Emde.

Bull, 3 Years and Over
1, Happyholme Caroline's Crown, Jack E. Nicewonger, Lodi; 2, Rocky Home's Valiant, Harold H. Boyd.

Heifer Calf, Under 6 Months
1, Happyholme Ambler's Cassie, George W. Emde; 2, Happyholme Ambler's Lassie, George W. Emde; 3, Happyholme Ambler's Mazie, George W. Emde.

Heifer Calf, 6 Months and Under 12
1, Happyholme C. Crown Lalation, George W. Emde; 2, Happyholme R. Joaquin, George W. Emde; 3, Fresno Chief's Levity Judith, John Suglian.

Heifer, 1 Year and Under 18 Months
1, Bonnibell Vera, George W. Emde; 2, Fresno Kingman's Levity Secret, John Suglian; 3, Zephyr Farms Dvlprs Rena, Harold H. Boyd.

Heifer, 18 Months and Under 2 Years
1, Happyholme Crown Mayme, George W. Emde; 2, Happyholme Crown Laurette, George W. Emde; 3, Happyholme Crown Lute, George W. Emde.

Cow, 2 Years and Under 3
1, Happyholme Crown Colette, Jack E. Nicewonger; 2, Fresno Chieftain's Vera, Floyd Suglian, Fresno; 3, Zephyr Farms Dvlpr's Regina, Harold H. Boyd.

Cow, 3 Years and Under 4
1, Skyline Challenger's Fantasy, George W. Emde; 2, Happyholme Crown Bonnie, Jack E. Nicewonger; 3, Fresno Ambler's Secret, John Suglian.

Cow, 4 Years and Under 5
1, Bonnibell Lady Amelia, George W. Emde.

Cow, 5 Year and Over
1, Happyholme Red Nettie, George W. Emde; 2, Wilburn Imperial O. K., George W. Emde; 3, Zephyr Farms Dvlpr's Gloria, Harold H. Boyd.

Junior Get of Sire
1, George W. Emde on get of Pine Manor Crown Majesty; 2, John Suglian on get of St. James Champion's Chieftain; 3, George W. Emde on get of Happyholme Crown Ambler.

Senior Get of Sire
1, George W. Emde on get of Pine Manor Crown Majesty; 2, John Suglian on get of St. James Champion's Chieftain.

Produce of Dam
1, George W. Emde on produce of Happyholme R'Ambler's Mazie; 2, John Suglian on produce of Fresno Ambler's Secret; 3, John Suglian on produce of Fresno Perfect Secret.

Dairy Herd
1, George W. Emde.

Young Herd
1, George W. Emde; 2, George W. Emde; 3, John Suglian.

Enthusiastic 4-H Members in Georgia

Tommie Waldrop began showing at the Southeastern Fair in 1948, his first year as a Club member, with one cow and calf. Then he gave his sister, Barbara, the second calf for her 4-H Club Project in 1949. With prize money he won he had bought two head, one bearing a bull which in 1950 was reserve champion, and both won a total of $507.

In 1951 Tommie and Barbara exhibited 12 head of cattle, Tommie winning with his reserve champion bull of 1950, grand championship in 1951. Tommie also won senior championship for females and grand championship for females in the 4-H Club. Both received $500 in prize money.

With his prize money he has done repair work on the barn, put in a milking machine, built a safe bull pen and built additional pasture and purchased four additional heifer calves since the Fair this year. Tommie is very interested and works hard with his Guernseys. Of course, Barbara is, too, but she has to help with the house work and help her mother deliver milk.

The Ayers boys, Charles and Jimmie, are just getting into the cattle business. They had seven together this year. They started with one cow and a bull last year and bought four calves this spring. It looks like these boys are going to do a good job. They have already built a new barn and put in about 10 acres of winter pasture. Both are in the Corn Contest and will produce 100 bushels of corn per acre on their four acre patch. They won $285.

Tommie and Martha Rawlings started with one cow each in 1949. Tommie was too young that year, but they both exhibited in 1950 and 1951. Now they both have six head together and are doing a good job. They won $90 with the three they exhibited this year.

N. D. Denney, County Agent
Douglas County, Georgia.

Chat . . .

The Carolina Co-operator, published at Raleigh, N. C., had as its feature article in the November issue, the story of the FCX Dairy Calf Club. This club was organized a year ago and 12 of the calf club members with their Guernseys were shown at the County Fair in Wilson, N. C., in October.

FOREMOST PEACEMAKER
184 A. R. DAUGHTERS

FOREMOST PEACEMAKER
LEADING CENTURY SIRE

Four Daughters 7/8's Sisters

Two With National Records

Three With Over 119,000 Lbs. Milk

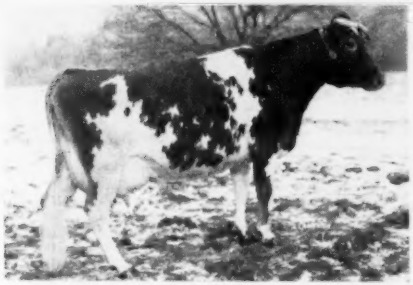

TARBELL FARMS PEERLESS ESTHER
Born September 4, 1936
12468—696—Sr2—365C—2x
17886—887—5yrs—365C
141,959 lbs. milk produced to November 1, 1951. Due with 12th calf December 24. Made 11615 milk in 11th lactation. 6 A. R. daughters.

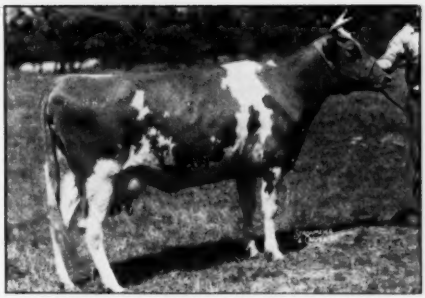

TARBELL FARMS PEERLESS MARGO
Born June 29, 1937
10848—596—Jr2—305C—2x
18501—1013—Jr3C, NATIONAL RECORD
17390—934—Sr4—365
123,370 lbs. milk produced up to November 1, 1951. Due with 12th calf May 4, 1952. 2 A. R. daughters, 2 A. R. sons.

TARBELL FARMS PEERLESS SIBYL
Born April 1, 1939
11695—582—Jr2—305C—2x
16848—874—Sr3C
17879—824—5yrsC
119,842 lbs. milk produced up to November 1, 1951. Fresh with 10th calf, a male, November 26.

TARBELL PEERLESS LENDA
Born August 14, 1943
11602—624—Jr2C
13537—762—Sr3—305C—3x, NATIONAL RECORD
13638—703—5yrs—305C—3x
64,069 lbs. milk up to November 1, 1951. 2 A. R. daughters. Fresh with 6th calf, a heifer, October 7, 1951.

LONGEVITY — PRODUCTION — REPRODUCTION

"PEERLESS SIBYL'S" SON IS BY COLDSPRING'S ROMULUS ANCHOR—HE IS FOR SALE.

A Happy New Year To Guernsey Breeders Everywhere

VISITORS ALWAYS WELCOME

FEDERAL ACCREDITED — N. Y. STATE NEGATIVE APPROVED

TARBELL GUERNSEY FARMS

Chenango County
SMITHVILLE FLATS, N. Y.

WITCHWOOD GUERNSEYS

PENNSYLVANIA BANG'S NEGATIVE NO. 127 — FEDERAL ACCREDITED NO. 139370

Witchwood Guernseys Milk . . .

RECORDS COMPLETED DURING 1951
Nothing Flashy—But Consistently Good

	MILK	FAT	AGE	
Witchwood Hadiance	12467	629	Sr2—365C	
Gwynllan Hermit's Gwyn	13875	686	Sr2—365C	
Delwake Naome	13627	673	Sr2—365C	
Witchwood Holly	13467	708	Sr2—365C	
Caumsett Eastern Gaity	11589	583	Jr3—365	
Witchwood Herna	12951	648	Jr3—365C	
Witchwood Hartless	13718	668	Jr3—365C	
Gwynllan Hermit's Mignonette	13977	691	Sr3—365C	
Witchwood Gandice	14275	717	Jr4—365C	(pending)
Witchwood Ganjice	14852	648	Jr4—365	
Vagabond's Princess Valencia	16280	709	5yrs—365	
Witchwood Jade	10276	439	Jr2—305C	610
Witchwood Haroline	8919	433	Sr2—305C	610
Witchwood Joreus	8013	429	Sr2—305C	610
Caumsett Eastern Daisy	8967	411	Sr2—305C	610
Bondwick's Janice	8961	426	Sr2—305C	610
Blakeford Barbara	8575	433	Jr3—305	610

Look For These Cows In Our Dispersal This Spring

WITCHWOOD FARM - Rt. 1 - North Wales, Penna.

Located on Route 309—1 Mile South of Montgomeryville, Pa. — Telephone 9552 or 3147

PHILIP J. BAUR, Est., Owner — PAUL SCHOMP, Herdsman — JOHN W. WOLFORD, Manager

---

FOUR FULL SISTERS

All bred by us, three still in the herd.

Their Dam: **OVEN'S EVELYN GIRLIE**

11110—524—Jr3—HIR 10712—520—8yrs—HIR
9651—480—Sr4—HIR 8007—459—A—HIR
10088—503—A—HIR 10560—514—9yrs—305C—3x

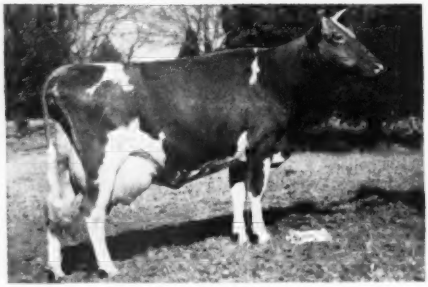

Sold Southwest Sale for $1,300 in 1950.

OVEN GIRLIE'S JUBILEE
10703—499—5yrs—HIR
13822—663—6yrs—365C

OVEN GIRLIE'S OVENA
7153—371—Jr3—305C—3x

OVEN GIRLIE'S OUEMENCE
9389—459—Jr2—365C

← **OVEN GIRLIE'S LEVITY**
10198—515—Sr3—365C
11665—539—Sr4—305—3x
12898—682—6yrs—365

"We Will Continue To Build On Families Like This"

CHOICE BULLS FOR SALE

JERRY OVEN FARM — ENID, OKLAHOMA

EARL GEURKINK — PHARES ENGLE, Herdsman

Ideal Guernsey Farms

GOLDEN GUERNSEY

BUILDING ☆ FOR ☆ A ☆ CENTURY

"The World's Largest Herd Of Pure Bred Guernseys"

BUILDING FOR A CENTURY

1951 PRODUCTION

65 Official Records Above 700 lbs. Fat Were Completed in 1951

2 were above 1200 lbs.
3 were above 1100 lbs.
9 were above 1000 lbs.
18 were above 900 lbs.
38 were above 800 lbs.
65 were above 700 lbs.

Here Is The Production We're Talking About . . .

	MILK	FAT	AGE	DIVISION	T. M.
Ideal's Peter's May Jewel	23364	1210	7yrs	365C	1090
Spot's Whittle	21832	1206	8yrs	365C	1095
Ideal's L. D.'s Ella Mae	23744	1137	Sr4	365C	1095
Welcome Lane's Mary	20356	1068	7yrs	365	1095
Ideal's Beacon's Nina	18564	1063	Sr4	365C	1095
Ideal's Jubilee's Wilma	20079	1056	Sr3	365	1095
Franchester Saint Charm	24578	1045	7yrs	365C	1095
Ideal's L. D.'s Susie	20924	1030	6yrs	365C	1095
Ideal's Noranda's Susie	19277	1026	7yrs	365	1094
Ideal's L. D.'s Rosetta	17931	993	6yrs	365	1095
Ideal's Gardenius' Pearlette	19904	980	10yrs	365	1094
Triumph's Cloe of Maple Grove	20543	970	8yrs	365C	1095
Ideal's Beacon's Katie	19081	970	5yrs	365	1095
Ideal's Beacon's Josie Alfa	19740	956	Sr3	365C	1095
Ideal's L. D.'s Kelso	17956	937	7yrs	365	1095
Ideal's L. D.'s Arvella	18099	918	Jr3	365	1095
Ideal's Beacon's Pearl	15588	916	Sr3	365	1095
Ideal's L. D.'s Verda	20917	901	6yrs	365	1095

Bred Heifers, Fresh or Springing Cows for Sale.

Plan to visit our farm. If you need a bull or some females, we will have them available.

MALES AND FEMALES FOR SALE.

"IT'S ALL IN THE RECORDS"

JACOB TANIS & SONS, Proprietors
JOHN TANIS, D. V. M.
WILLIAM AULD, Herdsman

IDEAL GUERNSEY FARMS
Augusta - Sussex County - New Jersey

OUR SENIOR HERD SIRE IS POWER PACKED

√ THE PRODUCTION IN HIS TWO NEAREST DAMS

Hominy Hill Aristocrat

32 daughters in our herd — 9 in milk.

We recently sold a half-interest in "Aristocrat" to the Northern Ohio Breeding Association, Tiffin, Ohio.

HIS DAM

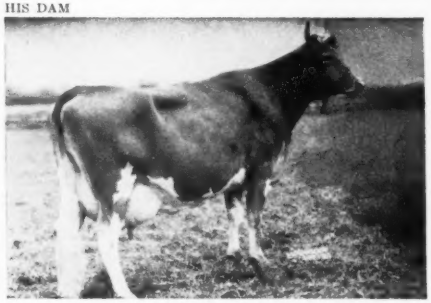

HOMINY HILL ALICE
16077—817—Jr2—365
Class Leader when made.

HIS DAM'S DAM

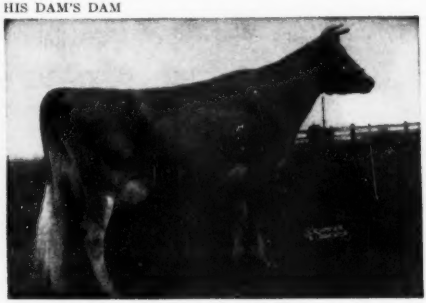

MEADOW-GOLD ROSABELL
11962—628—Jr3—305C—2x
14372—733—Jr4—305C—2x
Class Leader 9th place

We can offer this same high production to you through a son of "ARISTOCRAT."

Let Us Help You Solve Your Herd Sire Problem.

MILMOORE FARM — R. D. 1, Fremont, Ohio

DR. F. L. MOORE, Owner — J. R. WELLER, Manager

Presenting . . . One Of Our Top Foundation Matrons

McDONALD FARMS ESTA

Born January 26, 1939
11177—592—G, 10589—562—D

HERSELF . . . A "Prediction" Daughter

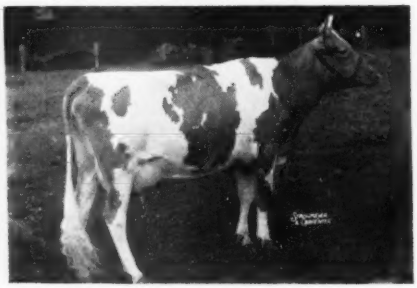

Sire: FOREMOST PREDICTION, A. R.
Dam: LANGWATER ANNETTE
10975—562—D

A daughter in our herd . . .

AVONDALE'S BRILLIANT ESTELL
Born June 19, 1948
Sire: SKY BROOK BRILLIANT LAD

A son . . . now in the herd of J. Orie Warren, Alexander City, Ala.

AVONDALE'S BRILLIANT SHEIK
Born June 29, 1947
Sire: SKY BROOK BRILLIANT LAD

Bull calves for sale out of other good foundation cows.

WRITE US YOUR NEEDS

AVONDALE MILLS DAIRY FARM

Bang's and T. B. Free
Ala. Accr. Herd No. 1956

SYLACAUGA, ALABAMA
C. J. JACOBS, Manager

BREEDERS' BOOKSHELF

MARKETING

MILK AND MILK PRODUCTS, by Clarence Henry Eckles, Willes Barnes Combs and Harold Macy. A detailed and thorough discussion of every subject of importance to the dairyman producing milk and milk products for the market. Special attention is given to the composition and properties of milk. Emphasis is also placed upon the sanitary production of milk and the value of dairy products in the human diet. 386 pages, illustrated, $4.50.

THE MARKETING MILK INDUSTRY, by Roadhouse and Henderson. A book on Market Milk by Professors Roadhouse and Henderson of the University of California. A review of modern practice of every phase of the industry. This book covers everything from "plant layout to performance of tests, from chemistry of special products to sanitary production methods, from comparison of delivery costs to fundamentals of nutrition." 716 pages, 6 x 9, 167 illustrations, 126 tables. Printed 1950. Price $7.00.

SECRETION OF MILK by Dwight Espe. Third edition. Secretion of milk provides a better understanding of the functions of the mammary gland. It deals with the anatomy of the udder and the influence of feeds on the composition of milk. 325 pages. Published 1941, 61 illustrations. $3.75.

PRINCIPLES OF MILK PRODUCTION, by William Barbour Nevens. This book gives the principles and practices for successfully running a dairy enterprise—large or small. It treats the entire business in all its important aspects. Published 1951 with 433 pages, 214 illustrations. $5.00.

DISEASE CONTROL

HOME VETERINARIAN HANDBOOK. A practical veterinarian gives a complete guide on handling emergency situations with barn animals and poultry. Dr. E. T. Baker has prepared a brief encyclopedia on information on horses, cattle, hogs and other farm animals, $3.00.

PRINCIPLES OF ANIMAL HYGIENE AND PREVENTIVE VETERINARY MEDICINE, by Dr. Leunis Van Es. Veterinarians, livestock producers and others will find this book an excellent summarization of the literature in the light of the author's experience. Here is found authoritative information on every topic of animal preventive medicine. 768 pages, $7.00.

LIVESTOCK AND POULTRY DISEASES, by D. W. A. Billings. A complete source of information on causes, prevention, symptoms and treatment of diseases of farm animals Published 1930. 530 pages, 54 illustrations, $5.00.

NUTRITION

ANIMAL NUTRITION, by Leonard A. Maynard, Third Edition. This book covers the principles of nutrition as they are related directly to feeding practices. It deals with vitamins, and shows the results of many feeding experiments. 474 pages, illustrations, published in 1951, $6.50.

MANAGEMENT

DAIRY CATTLE AND MILK PRODUCTION, by Dr. C. H. Eckles and revised by E. L. Anthony. Common sense information on increasing production, raising calves, selecting a sire, feeding economically, and other details that mean the difference between success and failure. Over 40,000 copies in use. 1950 edition 560 pages, 98 illustrations, $5.00.

PRINCIPLES OF DAIRYING, H. F. Judkins, second edition by Richard W. Smith, Jr. This book covers the general scope of the dairy industry. Composition and properties of milk. Sampling of milk and cream. The Babcock test for whole milk. Essentials in the production and handling of Market Milk on the farm. 316 pages. $3.75.

ELEMENTS OF DAIRYING, by T. M. Olson. New ideas on the dairy industry giving origin and types of dairy cattle, milk and its secretion, composition and food value. The processing industries, milk marketing, cream, butter, ice cream and cheese. Several chapters are included on feeding dairy cattle and dairy herd management. 1950 edition. 708 pages, price $5.50.

COW OWNER'S HANDBOOK, by Dr. E. T. Baker. A practical guide to the care and feeding of cows by a veterinarian with 37 years of experience. Whether you keep a single cow or a large herd, the advice is helpful. The inexperienced owner will find answers to questions on feeding, disease, treatment, emergency treatments, etc. New, 1951, 213 pages, $3.95.

FEEDING

DAIRY CATTLE FEEDING AND MANAGEMENT, by H. O. Henderson. 1945 edition by Henderson, Larson and Putney. A very good textbook on dairy management. Stresses dairy rations, feeding for milk production, fitting and management of cows on test, pasture and silage. Also raising of dairy calves. Price $5.00.

FEEDS AND FEEDING, by F. B. Morrison. A new edition published in 1948, is the most comprehensive book on feeds and feeding that is printed. It is a basis of nearly all feeding experiments and practices. It sets up the dairy practices of dairy cows, beef cows, horses and hogs. An invaluable book. 1270 pages profusely illustrated, $7.00.

JUDGING

JUDGING DAIRY CATTLE, by E. S. Harrison and Strohmeyer & Carpenter. The best book on judging that has been printed. It has 192 pictures giving all the information and reasons for placing dairy cattle of all breeds. 130 pages, illustrated, $3.75.

BREEDING

RAISING LIVESTOCK, by Walter H. Peters and George P. Deyoe, 1946 edition. The purpose of this book is to provide information on raising livestock. It is intended, primarily, for students of vocational agriculture, and youths on the farm, and makes a very handy book for reference to breeders of all types of livestock. It includes information on breeding programs, keeping livestock records, marketing and processing. 530 pages, well illustrated, $4.50.

PRINCIPLES AND METHODS OF ANIMAL BREEDING, by R. B. Kelley. This book gives an historical background of breeding, particularly the beef breeds as they started in England. It makes a very fine reference book. Illustrated with many tables and pedigrees, 304 pages, 1949 edition. $3.50.

BREEDING AND IMPROVEMENT OF FARM ANIMALS, by Rice and Andrews. This book is the 1951 edition and is one prepared to answer all questions on animal breeding: "When to breed; factors of heredity; care of mother and offspring at parturition; causes of sterility; artificial insemination and its advantages, disadvantages, and methods; sex determination and control." The book is profusely illustrated, $7.00.

INTRODUCTION TO BREEDING FARM ANIMALS, by Laurence M. Winters. A simple and concise introduction to a great subject. It covers the subjects of reproduction, selection, grading, inbreeding, cross-breeding in all types of farm animals. 250 pages, illustrated, 1942 edition. $2.48.

ANIMAL BREEDING, by Laurence M. Winters. This is the fourth edition, thoroughly revised. Is used in many schools and covers the biological background, reproduction, heredity and the practice whereby breeders of the past and breeders of today have accomplished results. 1948 edition. Price $4.50.

ARTIFICIAL INSEMINATION OF DAIRY CATTLE, by H. A. Herman and F. W. Madden. A practical book, written especially for the layman, on the practice of artificial insemination. It is non-technical, and gives much information on the breeding of cattle. This book should prove of great benefit to artificial breeding associations. $3.25.

HEREDITY IN DAIRY CATTLE, by James E. Russell, the developer of Glenburnie Guernseys and a breeder and student for forty years. A book that every new breeder should study, and every old breeder should read. The genetics of breeding in everyday language. Published by The American Guernsey Cattle Club and a real authority on breeding. 156 pages, several illustrations. $2.50.

ANIMAL BREEDING PLANS by Professor Jay L. Lush, Iowa State College, third edition. Written to give a clear understanding of the means available for improving the heredity of farm animals—especially of what each possible method will or will not do. Actual breeding plans and mating systems are explained in detail. Special attention is given to several new plans. 450 pages, 50 illustrations. Printed in 1945. $4.00.

GUERNSEY BREED BOOKS

THE GUERNSEY, by William H. Caldwell, secretary emeritus of The American Guernsey Cattle Club, a story of the breed from its beginning in America. Filled with many interesting stories. Should be in every Guernsey library. Profusely illustrated. Price $2.75.

All above prices subject to change without notice.

Allow plenty of time to fill orders, for several books are being reprinted and will be sent as soon as bound.

HOW TO ORDER BOOKS

Send check or money order for the price listed, addressed to:

Breeders' Bookshelf

P. O. Box 157, Peterborough, N. H.

"Duke's Dickie" . . . Is Getting The Job Done — Siring Both Type And Production

RIVER VIEW DUKE'S DICKIE

Born May 7, 1945

4 A. R. daughters with records up to 600 lbs. fat as Jr2-year-olds. Several others on test.

FIRCREST NOBLE DUKE

31 A. R. daughters include 5 with 10 records over 700 lbs. fat, **all** on 2x milking.

LOOK AT THE "DUKE" PRODUCTION

	MILK	FAT	AGE
Baker View Theda	14256	861	7yrs—2x
	13298	787	10yrs—2x
	12497	730	8yrs—2x
	12660	708	6yrs—305C—2x
Four R. Alpha	14873	915	6yrs—2x
	12717	746	Sr4C—2x
Baker View Bellamy	15114	760	5yrsC—2x
	14259	714	6yrs—305C—2x
Baker View Portia	12575	703	Sr4C—2x
Woodhaven Julia	18956	880	6yrs—HIR—2x
AVERAGE	**14120**	**780**	**All 2x**

Sire: **River View Duke, A. R.**
A son of Chuckanut Solicitor, A. R., out of Glenloch Melissa, 9749—482—AAA.

Dam: **River View Betsy**
9069—518—5yrs—HIR
11198—610—6yrs—HIR
A double granddaughter of **Fircrest Noble Duke** (see opposite).

See us first for your next herd sire.

RIVERVIEW FARM

ALBERT BURGRAFF, Owner **Lynden, Washington**

ROZELYN FARM
Zweegman Bros., Lynden
BAKER VIEW FARM
C. M. Vander Griend & Sons, Lynden
MURRA MUIR FARM
G. L. Murray, Ferndale
FIRCREST FARMS, INC.
Bellingham
RIVERVIEW FARM
A. Burgraff, Lynden
VELGUERN FARM
B. A. Veleke, Lynden
VALMARK FARM
Ira Stauffer & Son, Lynden
DEER CREEK FARM
Lloyd R. Manthey, Bellingham
GOLDEN TERRA FARM
Fred Rehm & Son, Lynden
ERDMAN FARMS
Clarence Erdman, Bellingham

ADOHR FARMS

CAMARILLO · VENTURA COUNTY · CALIFORNIA

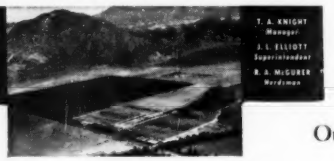

An "ELITE KING" Out of "PEARLETTE"

Our Junior Herd Sire . . .

Adohr Elite King's Premier

Born April 17, 1950

"King's Premier" is by McDonald Farms Elite King, a son of Myhaven King, A. R., out of McDonald Farms Elite, 13659—606—G.

Tops at Franchester, 1950 **$23,000**

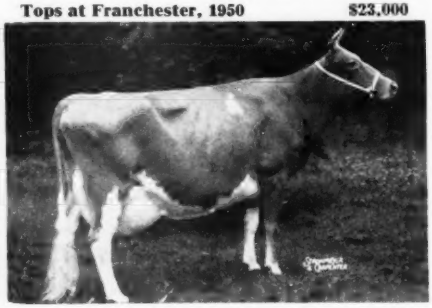

His Dam

← **Adohr Eldor Pearlette**
12502—664—Jr4—365
15524—737—8yrs—365
Excellent '48 '50 '51

1st prize Cow 5 years and over, Senior and Grand Champion, National and International, 1951.

Owned by Curtiss Candy Co., Cary, Illinois.

3rd high cow sold at public auction, 1950.
3rd high cow of the breed—all times.

Buy an Adohr-bred sire for your herd. A bull backed by this same Production Power . . . Depth of Breeding . . . Transmitting Ability.

YAKIMA VALLEY

WASHINGTON

RAY N. WEST, Yakima
MISS LUCY SCUDDER, Yakima
R. H. BIDSTRUP, Box 256, Buena
A. WINTERS, Rt. 3, Wapato
E. M. RUSSELL, Wapato

RESULTS . . Yes, the oldest calves sired by **WESTLYNN VAGABOND** are now yearlings. They are straight, open and most promising. They are out of females rich in Chicona blood. We offer this breeding.

IN SERVICE

WESTLYNN VAGABOND

(Owned jointly with JOE PRITZL)

Sire: **Claudesta Phylman**
Son of a 4-time EXCELLENT cow. Full brother to this 2-time EXCELLENT cow →

Dam: **Veronica of Thousand Springs**
11773—559—5yrs—2x
VERY GOOD '49

Classifier's picture of "VAGABOND'S" Dam . . .

VG VG VG VG D VG E VG VG D E VG

Full Sister to "VAGABOND'S" Sire . . . E

WESTLYNN NORLINE
9006—425—Jr2—305C—2x
EXCELLENT '49 '50—VG '47

"Breeding Guernseys For 33 Years"

WESTLAWN FARMS - Route 7 - Yakima, Washington

RAY N. WEST, Owner — JOE P. WIEBLER, Manager

DEPTH OF BREEDING — TYPE — PRODUCTION

A Grandson of "Charlotte" . . . Our Herd Sire

Gardenville King's Alexander

Born July 26, 1944

The best of the Charlotte family

Sire: **GARDENVILLE CORONATION KING, A. R.** ($45,000), herd sire at Wilgorlan Farm with over 50 daughters in the herd.

His Sire's Dam:

DOUGLASTON KING'S CHARLOTTE →
15228—828—Sr2—365C
Class Leader 5th place
19751—988—AA
Sold for $11,000 in 1947

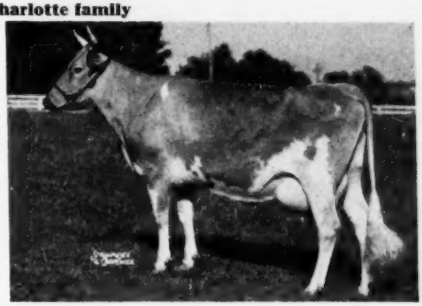

"ALEXANDER" is out of Lockshore Goldie, 13333—665—F, 13398—693—5yrs—365C, 2 A. R. daughters, sold for $3,600 in 1947. His First 5 A. R. Daughters All In Jr2—305C—2x Milking Class, 8287 lbs. Milk, 5.28% Fat, 436 lbs. Fat.

We can offer this same high production through a "King's Alexander" son—WRITE US.

EVERGREEN FARMS — New Hope, Pennsylvania

Accredited Negative (Pa. No. 34)

PHILIP W. SMITH & SON, Owners — WARREN QUERIPEL, Herd Manager

Northern Guernseys

WE WOULD JUST LIKE
ARE THESE THE KIND

"CROTON"

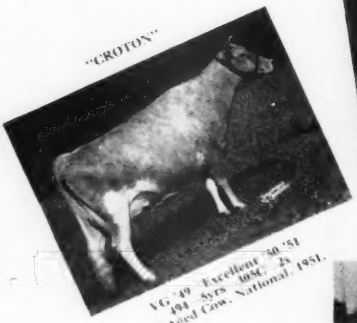

VG '49 Excellent '50 '51
494 5yrs 10BC 2x
3rd Aged Cow, National 1951.

"CANDY"

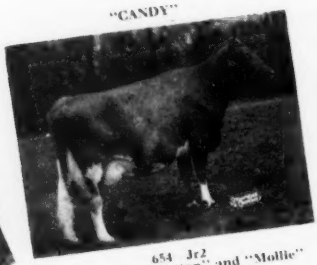

654 Jr2
Full sister to "Croton" and "Mollie"

"MOLLIE"

On test as Jr3, 294 lbs. in 163 days (2x)
1st Produce of Dam with "Croton," 1949 National.

"LILLIAN"

933 Sr4
Her dam and 3 full sisters in our herd.

14

of RIEGELDALE

"LADY GRACE"

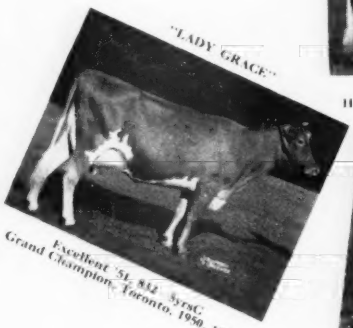

Excellent '51, 8Ld 5yrsC
Grand Champion, Toronto, 1950, 1951.

"PRIDE"

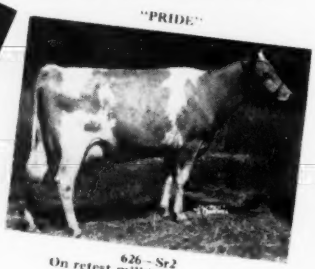

626 – Sr2
On retest milking over 60 lbs.

"ZOE"

704 5yrs

If these ARE the kind you would like to breed, we believe the logical way to do it is to use a son of a bull that sires such cows. Why not write us about a "Conrad" son.

T. B. Accredited WE WELCOME INQUIRIES *Bang's Accredited*

NORTH FARM

BRISTOL – RHODE ISLAND

TELEPHONE WARREN 1-2127

WM. S. CHERRY, Jr., OWNER **R. M. KINROSS,** MANAGER

TO ASK ONE QUESTION

YOU WOULD LIKE TO BREED?

"MELLISA"

670—Jr2C
1st 4-year-old, Ohio, Michigan, 1951.

"MYRTLE"

On test as 2-year-old milking to 45 lbs. a day. Full sister to "Mellisa."

"LILY"

Finishing with about 6.50 Sr2. Full sister to "Lillian" and "Vera."

daughters

EMORY'S CONRAD

"VERA"

573 Jr3. On retest, 86 lbs. in 30 days. Full sister to "Lillian."

"BEAUTY"

633 Sr4

"AFFINITY"

803—Jr4C. Over 19,000 lbs. milk.

"SHIRLEY"

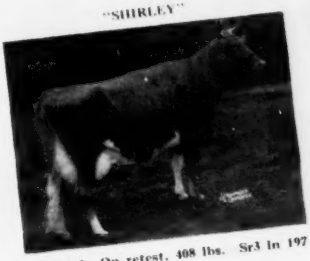

562 Jr2. On retest, 408 lbs. Sr3 in 197 days.

If you want to breed DAIRY cows a "Conrad" should help you.

THEY PRODUCE	THEY SHOW	THEY SELL
T. B. Accredited	WE WELCOME INQUIRIES	*Bang's Accredited*

NORTH FARM

BRISTOL – RHODE ISLAND

TELEPHONE WARREN 1-2127

WM. S. CHERRY, Jr., OWNER

R. M. KINROSS, MANAGER

These Are The Kind Of Great Females Our Herds Are Being Built Upon

AT ROLLING ACRES

EXCELLENT 1035 Lbs. Fat

LOCKSHORE JERRE
18163—1035—5yrs—365, 14410—793—Sr4—365, Excellent '50 '51

EXCELLENT 1029 Lbs. Fat

LOCKSHORE PRINCE'S DIAMOND
20455—1029—5yrs, 16691—773—10yrs—365—2x
15432—673—7yrs—305—2x, 14338—638—9yrs—305C—2x
EXCELLENT '51

EXCELLENT GRAND CHAMPION

BOULDER BRIDGE QUEBEC
14492—681—Sr2, 15731—765—5yrs
VG '47—EXCELLENT '50 '51
Gr. Ch., Minn., Wis., 1st Aged, International, Ill., 1949.

EXCELLENT

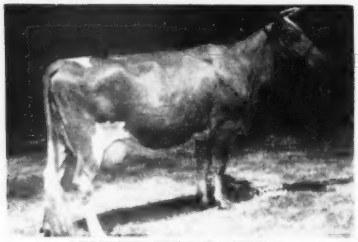

BOULDER BRIDGE RAMONA
11164—560—Jr2, 13122—686—5yrs
VG '47—EXCELLENT '51

AT ROSEWOOD

NATIONAL CHAMPION

YELLOW CREEK KING'S BEA
13403—755—Sr3—305C—610, National Record
14075—812—5yrs—305C—610, Class Leader 5th Place
GP '48—VG '50 '51

CLASS LEADER

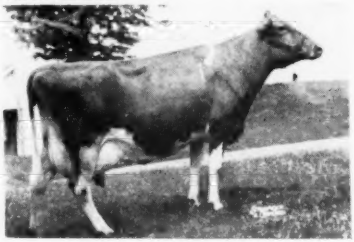

CLEARLAND BUTTERFAT FLASH
13988—775—Jr4—HIR—2x, 8th place
VG '51

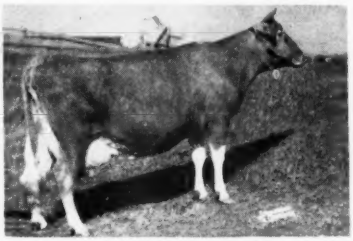

GWENWILMAR SHIRLY
20576—854—6yrs—365C, 18385—801—7yrs—365C

IDEAL L. D.'S SHIRLY
14675—781—Jr2—365C
1st 3 Yrs., E.S.E., 1951; 2nd 3 Yrs., I.D.E., 1951

WE OFFER . . . Choice bull calves out of cows like these sired by great bulls.
(See our herd sires, November 15 JOURNAL, pages 1082-1083.)

ROLLING ACRES Farms
ROUTE 1, ELGIN, ILL.
MRS. GERTRUDE McNAUGHT, OWNER
STUART (STUB) BEARDSLEY, MANAGER

Rosewood Farms
ROSELLE, ILL.
W. H. OLUM, OWNER
JOHN BRECHEISEN, MANAGER

Study "BASIL'S" Breeding And You'll Agree — He Has The Inheritance To Be A Great Herd Sire

CLA-ORE KNIGHT'S BASIL

Born April 25, 1950

Sire: **CHICONA NOVELTY'S KNIGHT,** a son of Chicona Pablo that sold for $4,000 in the Chicona Dispersal, to Quail Roost Farms, out of Novelty of Chicona, 12382—593—Sr3C—2x, 13041—579—5yrs—2x,. dam of this State Champion, Novelty's Gift of Chicona, 11529—603—Sr2C—2x.

About His Dam . . .

"For a special exhibit The American Guernsey Cattle Club exhibited a cow family owned by Fred Rudat, Jr., Brownsmead, Oregon. The family consisted of Besse of Cla-ore and four of her daughters. "Besse" is seven years old and has five daughters and one son. The three producing daughters consist of one making over 700 lbs. of fat this year and classified VG, another produced 685 lbs. of fat, Jr2, for a new Oregon state champion and this year has made a 305C, Sr3, national class leader record of about 750 lbs. of fat, pending, and classified Excellent. The third daughter classified VG and is making over 500 lbs. of fat this year. All records were made on twice-a-day milking."

—Journal, November 15, 1951, Page 957.

His Excellent Half-Sister . . .

CLA-ORE PHIL'S BEATRICE

11330—685—Jr2—365C, State Champion.

On retest, 11323—654—Sr3 (350—3x) in 272 days. Excellent, 1951.

Sr. & Gr. Ch., 1st 4-year-old, 1st Best Uddered Cow, 1st Production Class, Member of 1st Produce of Dam, Oregon State Fair, 1951.

Dam: **BESSIE OF CLA-ORE,** 8206—452—Sr2—305C—2x, 11312—588—5yrs—305C—2x, 3 A. R. daughters. A daughter of Tideland Prediction, A. R.

Reserve A "Basil" Son For Your Next Herd Sire

CRESTWOOD FARM — Austin, Minnesota

CARL E. KEHRET & SONS
Owners

MAURICE GROGAN—Herdsmen—AL WINKELS

"SQUIRE" . . . In Service In Our Herd

Packed With Type And Production

CURTISS CANDY SQUIRE

Born April 3, 1948

Sire: **CURTISS CANDY LEVITY CHUM,** his daughters win in the ring and top sales. A daughter, Curtiss Candy Noble Deborah, sold for $10,500.

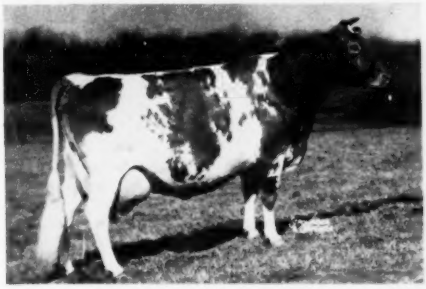

HIS DAM

SECRET'S MILDRED

11320—635—G
11638—556—AA
15873—735—8yrs—365
Classified VG '51
3 A. R. daughters, including:

Curtiss Candy Levity Mildred

13006—660—Sr3—365
GP '48—VG '51

A "Squire" son could add type and production to your herd.

Write for our list of available stock.

T. B. Free — Bang's Vaccinated (**Farm 1 mile North and ½ East of town**)

ROESCHLEY BROS.

M-MELVIN
O-ORIE
R-ROY

ROES-MOR FARM — Flanagan, Illinois

Our Young Herd Is Starting Off WELL And PROFITABLY

ITS MEMBERS MAKE THE HONOR ROLL EACH MONTH ON TWO TIMES MILKING

HERE ARE THREE

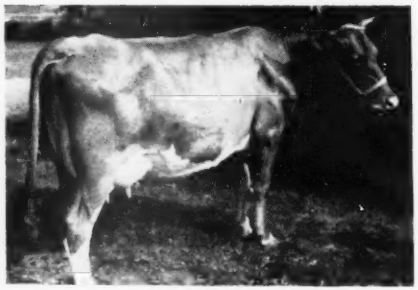

TARBELL ROYALIST VISION

8590—427—Jr2—2x in 305 days—D.H.I.A.
Sire: **Antietam Royal Jeweler,** 5 A. R. daughters
Sire: ANTIETAM ROYALIST, 22 A. R. daughters
Dam: HARDWICK'S OPAL, 11781—714—Jr3C
Dam: **Tarbell Bright Vision,** 11484—513—Jr3—305C—3x
Sire: ANTIETAM BRIGHT LAD 56 A. R. daughters
Dam: TARBELL PEERLESS VIACITA 7625—382—GGG
Sire: FOREMOST PEACEMAKER 182 A. R. daughters

TARBELL QUEEN CHARM

3210—148—Jr2—2x in 98 days
Sire: **Woodacres Supreme King** 6 A. R. daughters
Sire: McDONALD FARMS SUPREME KING 32 A. R. daughters
Dam: TWO BROOKS ROYAL CLARINETTE 12859—713—Sr2C
Dam: **Tarbell Farms Royal Charm**
Sire: MAY ROYAL'S HOLLISTON 136 A. R. daughters

TARBELL ROYALIST MARDESSA

Sire: **Antietam Royal Jeweler,** paternal brother to Antietam Royal Frances, 12299—710—Jr2.
Dam: **Tarbell Bright Mardessa,** 11312—567—Jr2C.
Sire: TARBELL BRIGHT MARSHALL—son of Antietam Bright Lad and Tarbell Farms Peerless Margold, 17004—843—Sr4.
Dam: TARBELL FARMS ROYAL MADESSA Daughter of May Royal's Holliston

THEY ARE WELL-BRED. THEY COMBINE THE BLOOD OF **FOREMOST PEACEMAKER**, Leading Century Sire of the breed, and sire of TWO NATIONAL RECORD daughters and MAY ROYAL'S HOLLISTON, 2nd Leading Century Sire, and sire of ONE NATIONAL RECORD daughter with the blood of LANGWATER VAGABOND, 53 A. R. daughters, MIXTER HARDWICK, 95 A. R. daughters, MYHAVEN KING, 132 A. R. daughters and FOREMOST PREDICTION, 103 A. R. daughters.

THE POPLARS FARM — Aurora, N. Y.

A. N. AND NORMAN B. CLEVELAND

HICKORY SHORES GUERNSEYS

Our Misfortune May Be Your Good Fortune . . .

TOPAZ OF HICKORY SHORES Dropped Twins — A Son — A Daughter

The Bull Calf Is For Sale

Born March 18, 1951

Sire: **McDonald Farms His Mandate**
We now have 11 of his daughters in our herd. They are the type all breeders strive for. A full sister sold in the Ben Tullock Dispersal last fall for $2,600.

Dam: **Topaz of Hickory Shores**
9183—456—Sr2—365—2x
D '49 '51. A daughter of McDonald Farms Lucy's King out of Shawnee Springs Lyric—see below.

His Sire's Dam

McDonald Farms Idelle
13109—668—Sr4—365C
A Myhaven King daughter.

His Dam's Dam

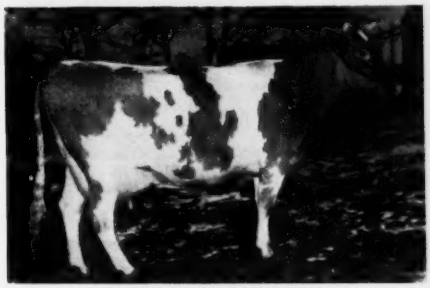

Shawnee Springs Lyric
8408—448—Jr2—305C—2x
12003—627—Jr4—305C—2x
16971—922—5yrs—365C—3x
VG '47 '49 '51

His Sire's Granddam

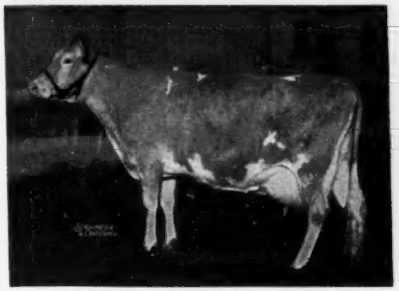

McDonald Farms Coquette
13928—708—G
Excellent '47, Very Good '48, Excellent '50

His Dam's Half-Sister

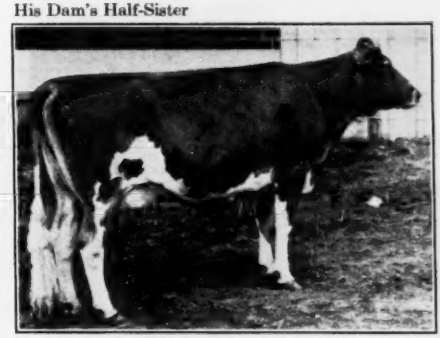

Anita of Hickory Shores
14751—701—Sr2—365
A daughter of McDonald Farms Lucy's King—31 daughters in our herd.

This bull calf is typical of several we have for sale.

We will be happy to send complete information to anyone who is interested, or if you will stop at the farm, we will show you the sire, the dam and the granddam.

REASONABLY PRICED

T. B. Accredited No. 555317 — Bang's Accredited Herd No. 9911

Hickory Shores Farm

Delton, Michigan

W. E. SOOY, Owner — LLOYD B. KIDDER, Manager

ROVADALE FARMS COMPLETE DISPERSAL

(V. J. Rova, Owner, Montoursville, Pa.)

At the Association's Sales Pavilion, 6 miles east of Lancaster on Route 30.

THURSDAY, JANUARY 24, 1952 — 12:30 P. M.

FORTY-NINE HEAD — (11 VACCINATED)

SIX DAUGHTERS OF — **COLDSPRING'S BEAUTY'S LYCOMING** (REF. SIRE A)

He by COLDSPRING'S BEAUTY'S HARDWICK out of COLDSPRING'S MAY ROSE

LYCOMING'S EVA OF ROVADALE ← IN SALE → **ROVADALE LYCOMING'S HILMA**

12533—647—Jr2—365, 11382—607—Sr3—365—2x (pending). Due April 6 to GARDENVILLE KING'S ROMEO. 1 son in sale.

8424—410—Jr2—305—2x (pending). Due before sale (January 5, 1952).

LYCOMING'S EASTER OF ROVADALE ← IN SALE → **ROVADALE LYCOMING'S GOLDY**

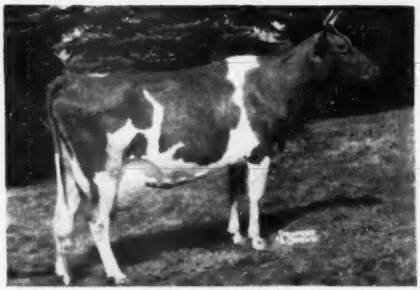

11798—543—Jr2—365C. Bred September 5, 1951 to GARDENVILLE KING'S ROMEO. 1 daughter in sale.

11039—504—Jr2—305C—2x. On retest with 5427—204—Jr3 in 144 days. Bred September 13, 1951 to GARDENVILLE KING'S ROMEO. 2 daughters in sale.

ROVADALE LYCOMING'S HELEN ← IN SALE → **ROVADALE LYCOMING'S HATTIE**

7142—345—Jr2 in 290 days. Still on test. Due before sale (December 13, 1951).

6308—317—Jr2 in 278 days. Still on test. Due March 1, 1952 to GARDENVILLE KING'S ROMEO. 1 daughter in sale.

The "LYCOMING" bull did a great job for Rovadale. He has given size and substance to his offspring. They are making good A. R. records!

SALE MANAGED BY: FOR CATALOGS WRITE:

PENNSYLVANIA GUERNSEY BREEDERS' ASSOCIATION

Telephone 4-4062

P. O. BOX 491 Wm. H. Juzi, Business Manager **Harrisburg, Pa.**

ROVADALE FARMS COMPLETE DISPERSAL

(V. J. Rova, Owner, Montoursville, Pa.)

At the Association's Sales Pavilion, 6 miles east of Lancaster on Route 30.

THURSDAY, JANUARY 24, 1952 — 12:30 P. M.

2 BULLS - 23 COWS - 6 BRED and 18 OPEN HEIFERS

TYPICAL OF **GARDENVILLE KING'S ROMEO DAUGHTERS IN SALE**—
He by GARDENVILLE CORONATION KING and out of PINE MANOR KING'S ROMANCE.

ROVADALE ROMEO'S HILDA

3155—140—Jr2 in 124 days. Still on test. Bred August 15, 1951 to ROVADALE ROMEO'S DUKE.

ROVADALE ROMEO'S HYBISCUS

Due January 26, 1952 to ROVADALE ROMEO'S KING.

TWO PROMINENT COW FAMILIES IN SALE:

THE CHARITY FAMILY

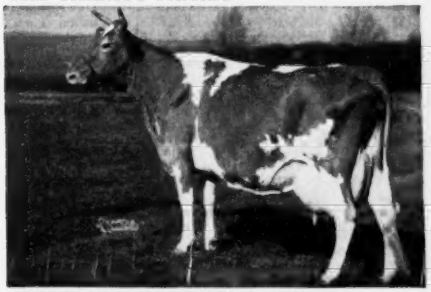

CLEARLAND BUTTERFAT CHARITY (in sale) 14856—697—6yrs—365C. Due March 21, 1951 to GARDENVILLE KING'S ROMEO. Dam of GARDENVILLE CHARMER, herd sire at Ideal Guernsey Farms, Augusta, N. J. 2 daughters and 2 sons in sale:

ROVADALE CHARITY'S FLORA, 6146—310—Jr2—305C—2x. Due December 18, 1951.

ROVADALE LYCOMING'S HELEN, 7142—345—Jr2 in 290 days. Due December 13, 1951.
The sons—2 full brothers—one born March 8, 1950, the other one March 18, 1951. Both by GARDENVILLE KING'S ROMEO, see above.

THE LABELLE FAMILY

REX'S LABELLE
11326—497—5yrs—365—3x, 17319—733—8yrs—365C. 5 daughters in sale:

RONALD'S BELL OF ROVADALE, 12026—665—Jr3—365, 12934—634—Sr4—365, 9980—523—7yrs—305C—2x (pending).

ROVADALE RONALD'S DAWN, 13355—644—Jr2—365, 10453—505—Sr4—365—2x (pending).

LYCOMING'S ESTHER OF ROVADALE, 10978—530—Jr2—365C. To be bred.

LYCOMING'S EASTER OF ROVADALE, 11798—543—Jr2—365C, 5727—233—Sr4—2x in 155 days. Still on test. To be bred.

ROVADALE LYCOMING'S GOLDY, 11039—504—Jr2—305C—2x, 5427—204—Jr3 in 144 days. Still on test. To be bred. 8 granddaughters in sale.

The strength in cow families in this herd, plus the top sires that have been used, has given depth of breeding and popular blood lines to each individual. ADD THIS TO YOUR HERD!

SALE MANAGED BY: FOR CATALOGS WRITE:

PENNSYLVANIA GUERNSEY BREEDERS' ASSOCIATION

Telephone 4-4062

P. O. BOX 491 Wm. H. Juzi, Business Manager **Harrisburg, Pa.**

"MEET THE HELP"

AT THE TWENTY-FIRST ANNUAL MEETING OF THE

PENNSYLVANIA GUERNSEY BREEDERS' ASSOCIATION

TUESDAY, JANUARY 15, 1952 — 12:00 NOON

AT THE ANNUAL BANQUET

ZEMBO TEMPLE, 3rd and Division Streets, Harrisburg, Pennsylvania

The Board of Directors of the Association directed the manager to give special recognition to the fifteen full time employees of the State Association who, through their combined efforts, and with the cooperation of 1,250 members of the Association and 103 GOLDEN GUERNSEY dealers in Pennsylvania, have diligently worked to give real service to the breed and in the interest of all those who depend on their income from the Guernsey cow and her products.

YOU ARE CORDIALLY INVITED TO ATTEND THE ANNUAL MEETING ON TUESDAY AND THE GUERNSEY JUDGING AT THE FARM SHOW, MONDAY, JANUARY 14.

The Annual Report will again show an increase of better than 3,000,000 quarts GOLDEN GUERNSEY sales; it will tell of the successful GOLDEN GUERNSEY sales managers' contest held in the state. The 31 dealers competing have shown an increase of better than 10,000 quarts a day. A number of new licenses were granted to milk companies in the State and had supplies been available the increase would have been larger.

The cattle sales have almost doubled, and fell only a few thousand dollars short of reaching the million dollar mark.

In the western Pennsylvania office we added Wade White to assist Francis Fulton; more land was purchased for the Lancaster Sales Pavilion grounds; an attractive bungalow was built for Joseph Reese at the Sales Pavilion, and everything is paid for!

A HAPPY NEW YEAR !

To all the members of our Association, their families, other Guernsey breeders everywhere, GOLDEN GUERNSEY milk dealers, extension men, county agents, the staff and national representatives of The American Guernsey Cattle Club, and all others who have participated in our activities in the last year.

We particularly appreciate the interest of Guernsey breeders from outside the state who consign to and buy cattle at our sales. Not to forget what the Guernsey Breeders' Journal quotes, "The greatest sale in the history of the Pennsylvania Guernsey Breeders' Assn., and one of the high state sales of all time." Breeders in the state and out of the state helped to make this record possible. It's our earnest endeavor to give prompt and efficient service, to offer high quality cattle at our sales, and we invite everyone to work with us during 1952 to the benefit of the Guernsey breeders as a whole and a realization of better profits to every individual breeder.

WM. H. JUZI,
Business Manager

COMING SALES

January 10—47th Special Guernsey Sale at the Lancaster Sales Pavilion.

January 24—Rovadale Complete Guernsey Dispersal at the Lancaster Sales Pavilion.

February 14—48th Special Guernsey Sale at the Lancaster Sales Pavilion.

March 11—49th Special Guernsey Sale at the Lancaster Sales Pavilion.

March 25—Walnut Glen Guernsey and Equipment Dispersal, Wm. C. and Emma McCully Brown, owners, New London, Chester County, Pa., at the Farm.

March 26—Flying Hill Guernsey and Equipment Dispersal, Reading, Pa., at the Farm.

March 27—50th Special Guernsey Sale at the Lancaster Sales Pavilion.

March 31—11th Annual Butler-Lawrence County Sale, Fairgrounds, Butler, Pa.

April 3—5th Annual Royal Sale at the Lancaster Sales Pavilion.

April 24—51st Special Guernsey Sale at the Lancaster Sales Pavilion.

May 29—8th Annual Pa. State Heifer Sale at the Lancaster Sales Pavilion.

Select your surplus stock now and reserve your sale date for them at the time when they are "in their Sunday clothes," and most attractive to the buyer.

Selections for the Royal and State Heifer sales are well under way. If you would like to be considered for these sales, drop us a line immediately so that we can include your farm on the selection trip.

In spite of increases in printing and mailing costs our charges for pedigree work, cataloging and selling animals, will remain the same, at least for the first few months in 1952.

BOARD OF DIRECTORS

OFFICERS

Loyal B. Spang, Butler, Pa., President
George Synder, St. Johns, Pa., Vice President
Harvey C. Dreibelbis, Pine Grove, Pa., Secretary

DIRECTORS

L. R. Harris, Montrose, Pa.
V. I. Kemp, Mercer, Pa.
Harry Hank, Monongahela, Pa.
Galen Furry, Martinsburg, Pa.
Harry Shenk, Strasburg, Pa.
John Brackman, Canton, Pa.
Paul Gruber, Shippenville, Pa.
Herman Hege, Chambersburg, Pa.
Clarence Hack, Berwick, Pa.
J. W. McCoy, West Chester, Pa.
Merrill Zimmerman, Norristown, Pa.

THE PENNSYLVANIA GUERNSEY BREEDERS' ASSOCIATION

Phone 4-4062

P. O. BOX 491 WM. H. JUZI, Business Manager **Harrisburg, Pa.**

WE'RE COMING THROUGH WITH WHAT WE SET OUT TO DO!

Offering you a wide choice of fresh cows and heavy springers at the

FORTY-SEVENTH SPECIAL GUERNSEY SALE

THURSDAY, JANUARY 10, 1952 — 12:30 P. M.

At the Association Sales Pavilion, 6 miles east of Lancaster on Route 30.

Just think — 50 of the 65 HEAD listed for sale are due in December and January!

FROM GWYNLLAN FARM—Two FAIRLAWN H. HERMIT daughters due right after sale to ANTIETAM VAGABOND, one with 11110—513—Jr2—365C, the other with 10918—538—Jr2—365C, and the bull—

GWYNLLAN VAGABOND ROYAL
Born June 22, 1950

By ANTIETAM VAGABOND
Sold for $5,000. Full brother to Antietam Gypsy King, 22 A. R. daughters.

Out of COLDSPRING'S BEAUTY'S ELAINE→
11748—550—Jr2—365C, 15484—692—5yrs—365C
Sold in 1946 for $3,500.

"Royal" is the only bull in the sale, but a real good one!

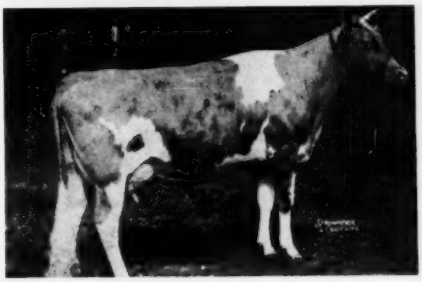

FROM CONNECTICUT—**F. W. McCann,** Bridgewater, sends 4 head including two daughters of McDONALD FARMS IMPRESSIVE (McDonald Farms Supreme Blend—McDonald Farms Artist, 14333—721—AA, 11062—600—GG, 14550—746—C, GP '47—VG '48) both with good records and due close to sale date. Also a GOLDEN HARVEST WATCHFUL daughter with 10473—559—5yrs—HIR—357 days, due January 15 to a son of VALLEYWOOD VALIANT HERO.

From J. P. Kinsey, Torrington, a McDONALD FARMS HEIR daughter due sale date with 7814—419—Sr2—HIR—264 days, and a heifer due February 18, 1952, to a son of McDONALD FARMS BLUEBLOOD KING, on test 5636—286—Jr2—305C—2x in 245 days.

FROM MARYLAND—**Mrs. Charles F. Smith,** Union Bridge, who topped the December 6 sale with one of her consignments, will be back with one or two good ones!

John H. Hull, Westminster, who had second high in the December 6 sale, is sending ANTIETAM CAMEO by ANTIETAM ROYALIST out of ANTIETAM MOONSTONE, sold for $1,500, due January 6. She with 7884—400—Jr2—HIR in 321 days.

Wm. Fouche, Adamstown, is sending a vaccinated granddaughter of BLAKEFORD LORD JIM, due January 2. The dam, a daughter of CAUMSETT LEADER, sold for $15,000.

John Worthington, Bel Air, sends a LANGVALLEY BONNY BOY daughter, vaccinated, due December 22, with an attractive pedigree.

Howard Quinn, Frederick, two vaccinated cows, one classified Good Plus, dam with 10534—503—6yrs—305C; dam of the other one a daughter of FRIENDSHIP CRESCENT with 11960—627—E.

FROM PENNSYLVANIA—An unusually fine selection—no room to mention them all.

Osborne Hill Farm, West Chester, sends a vaccinated daughter of SPAR HILL GENERAL KING, dam with 10390—526—Jr3—305C.

Wm. C. Clark, Lahaska, sends a BETHANY ROYAL SON daughter with 9275—454—Jr3—305C.

Grayce Farms, Dalton, a LAUREL LOCKS VALET daughter, dam of which has 14641—771—Jr3—365, and a LANGWATER HONEY BROOK daughter that has 8894—415—11yrs—365, due in December.

"Van Horn" picked four exceptionally nice bred heifers from Joseph L. Eastwick, Malvern, Pa. His first consignments to our sale are all daughters of COLDSPRING'S NOBLE'S EASTMAN, he by COLDSPRING'S ROMULUS NOBLE out of COLDSPRING'S ROYAL'S ESTER, 12562—561—G, Good Plus '47.

Samuel H. Tendler, Fort Washington, is sending two vaccinated heifers due in January. Dam of one with 11702—624—Sr3C, the other with 17964—796—7yrs.

Phillip Neuweller, Shohola Falls, is dispersing all of his milk cows, 12 HEAD. You will like some of them, we are sure!

OTHER CONSIGNMENTS FROM—Amos Bryan, Perkasie, Pa., Arthur S. Anders, Norristown, Pa., I. A. Cassel, Harleysville, Pa., Eugene C. Coskery, Jr., Emmaus, Pa., Codorun Farm, York, Pa., Ralph E. Dunmore, Oaks, Pa., Bertram Lippincott, Pennlyn, Pa., J. Harlan Frantz, Waynesboro, Pa., Alvin B. Miller, Elizabethtown, Pa., Clair H. Witmer, Willow Street, Pa., and R. M. & Marion Urquhart, Wayne, Pa.

Nearly all these cattle have been personally selected and approved by the fieldmen of the Association, and it really will be worth your while to attend this sale. The quality of the animals will be tops of any in our Special Sales that we have had in a long time.

SALE MANAGED BY: FOR CATALOGS WRITE:

PENNSYLVANIA GUERNSEY BREEDERS' ASSOCIATION

Phone 4-4062

P. O. BOX 491 WM. H. JUZI, Business Manager **Harrisburg, Pa.**

With Season's Greetings And Best Wishes

For A Prosperous New Year To Everyone

Clear Springs Proudly Presents One Of Our Herd Sires . . .

Majesty's Rose's Royal

TOP SIDE

Riegeldale
Emory's Majesty

Riegeldale
Melba's Emory

Bournedale Bellona

His Majesty
of Bournedale

Green Meadow
Melba

His Majesty
of Bournedale

Imp. Bellona IV
of Clairmont

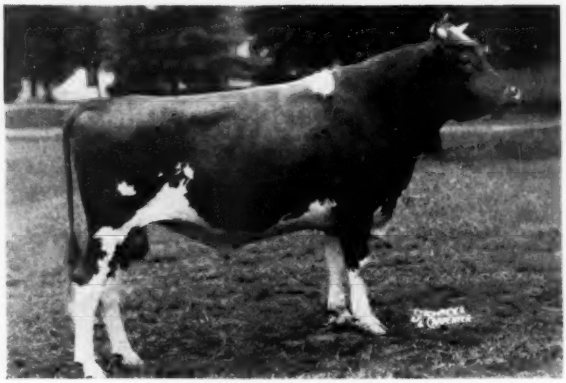

BOTTOM SIDE

Clear Springs'
Princess Rose

Quail Roost
Maxim's Prince

Quail Roost
Maxim's Primrose

High Point
Prince Maxim

Landmark
Princess May Rose

High Point
Prince Maxim

Primrose
Foremost Christine

Born August 29, 1946

His First 3 Daughters To Complete Records . . .

	Milk	Fat	Age
Clear Springs' Royal Gracious	12743	708	Jr2—365C (pending)
Clear Springs' Royal Pollyanna	9409	565	Jr2—365 (pending)
Clear Springs' Royal Beda	10463	561	Jr2—365 (pending)

As we are on ARHT plan, there are 5 other daughters now on test and all others will be tested as they freshen.

During the year we will consign a few of his daughters to the better sales, and sons of his out of very good cows will be available.

HIS DAM

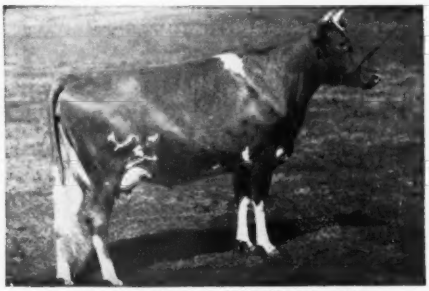

CLEAR SPRINGS' PRINCESS ROSE

11662—569—F, 16596—828—7yrs
13863—674—D, 15461—832—8yrsC
14476—756—5yrs, 16211—808—9yrsC (pending)

"Princess Rose" is due January 6, 1952 to "Majesty." The calf could be a full brother to "Royal." If so, he will be for sale.

HIS SIRE

RIEGELDALE EMORY'S MAJESTY

Now has 33 A. R. daughters.
2 have finished with over 800 lbs. fat as 4-year-olds.
6 over 700, all immature records.

N. C. Bang's Herd No. 100 . . . T. B. Accredited No. 551444

A. L. BROWN, Owner
G. H. CARTNER, Manager
ALFRED M. BROWN, Assistant Manager

CLEAR SPRINGS FARM

Concord, North Carolina — U. S. Highway 29

V. A. CUMBO, Herdsman

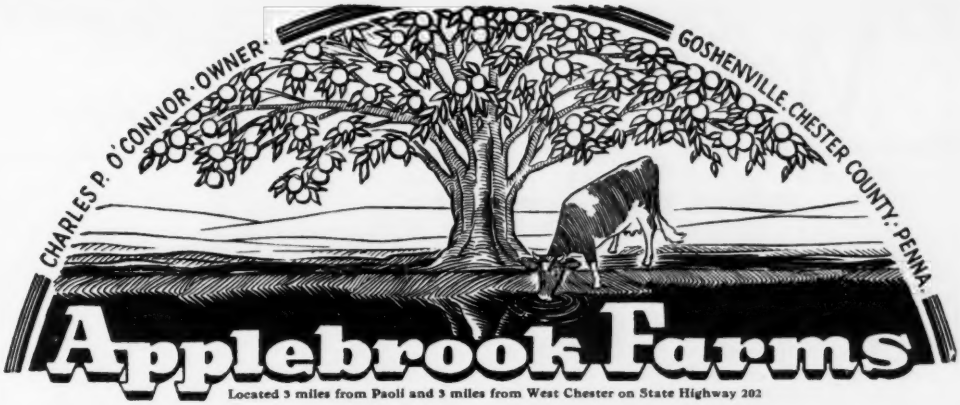

A Happy And Prosperous New Year

To All Our Guernsey Friends

From Our Herd . . . **Rich in proved GREEN MEADOW blood lines and strong in the proved blood of CORONATION POTENTATE, A. R.**

Headed By Such Sires As—

1 . . . **PHILLIPS FAIRLAWN PEERLESS, A. R. . . .** A proved son of the noted bull, GREEN MEADOW PEERLESS, A. R. He is a full brother to PHILLIPS PEERLESS MARY ANNE, 14428—770—A. He is a paternal brother to our former sire—CORONATION POTENTATE—a sire whose daughters, granddaughters, sons and grandsons are playing an important part in our herd and in other prominent herds.

To further intensify the PEERLESS inheritance

2 . . . **FAIRLAWN ACTOR'S INTERIM . . .** A double grandson of GREEN MEADOW PEERLESS, A. R. and sired by FAIRLAWN PEERLESS ACTOR, A. R., a son of Bright Lad's Actress, 19146—980—Jr4—365, Class Leader 3rd place.

3 . . . **McDONALD FARMS PREDICTION JR., A. R. . . .** A proved son of McDONALD FARMS PREDICTION, A. R., sire of the first Get, National and International, 1950, 1951. "PREDICTION JR." is out of McDONALD FARMS COQUETTE, 13928—708—G, EXCELLENT '47 at 10 years—VG '48 at 11 years—EXCELLENT '50 at 13 years. A GREEN MEADOW MAHOMET daughter of ROSEMOUNT POINSETTA, 756—DD.

In 1952 . . . Plan a visit to APPLEBROOK.

Bull calves out of good A. R. cows are now available.

Send for our sales list.

T. B. ACCREDITED . . . BANG'S FREE

DONALD G. BROWN, Herdsman

Mail Address: **Route 3-West Chester, Pennsylvania**

Maryland Guernseys

Since 1880

Introducing A New Junior Herd Sire . . .

IDEAL'S DUKE SUPREME — Born August 1, 1950

He combines the best breeding at Ideal. He will be bred to the daughters of Coldspring's Noble's Raider (BEAUTY FAMILY BLOOD).

His Half-Sister

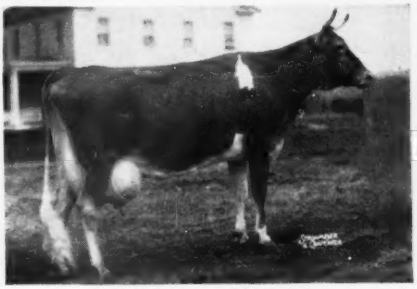

IDEAL'S L. D.'S ELLA MAE
16054—762—Sr2—365C
19399—967—Sr3—365C
Class Leader 2nd place
23730—1135—Sr4—365C
National Record (pending)

His Sire

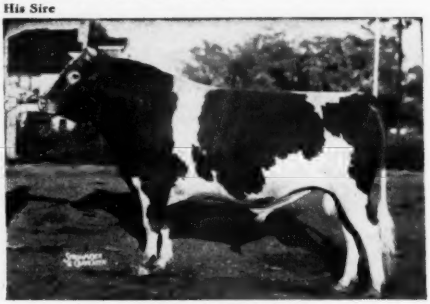

IDEAL'S LETTIE'S DUKE
The Breed's Greatest Production Sire. 3 daughters with 4 records over 1000, 11 over 900, 28 over 800, 37 over 700 lbs. fat.

"DUKE SUPREME" is out of IDEAL'S SUPREME'S JESSIE, 10664—600—Jr2—365, an Ideal's Supreme daughter.

This blood is in demand — Reserve a "Duke Supreme" son for your next herd sire.

ACCREDITED FOR T. B. 527288 — ACCREDITED FOR BANG'S 2160

TWIN MEADOWS FARM

CENTERVILLE, MARYLAND — IVAN HUFF, Manager

THEODORE E. FLETCHER, Owner
IVAN HUFF, JR., Herdsman

From One Of The Best Cow Families At Ideal, The Clara Bell Family, Stems Our Herd Sire . . .

IDEAL'S PLANET — Born February 4, 1947

His first daughters are fresh. They are milky—their udder attachment and teat placement is good. . . . They have every right to be good producers. . . . "Planet" carries the blood of both the Pearlette and Clara Bell Families.

HIS DAM—IDEAL'S L. D.'S PEARLETTE
14666—711—Jr2C, 16121—762—Sr4—305C—3x
16956—833—Sr3C, 19462—927—5yrs

A daughter of Ideal's Lettie's Duke, 45 A. R. daughters, 4 over 1000, 11 over 900, 28 over 800, 37 over 700 lbs. fat. Of the 37 daughters over 700 lbs. fat, they have 65 records that average 16685 lbs. milk, 831 lbs. fat.

Sire: **Ideal's Claremont**

A grandson of Ideal's Emperor's Susie, winner of the Otto Liebers' Trophy. She has 148,428 lbs. milk and 7,005 lbs. fat in 9 official records. She is now again just fresh.

"Claremont" is out of Clara Bell of Lone Pine, 18241—1019—A.

This bull carries the blood of three great families that are making history in the Ideal herd. 3 Ideal-bred animals topped the 1951 Dairylou Dispersal, Eastern Guernsey and Guernsey Sales.

OUR PROGRAM . . . These "PLANET" daughters are being bred to our two Bournedale-bred sires. Plan to visit our herd and see this combination. We think you'll like the Planets.

A choice selection of bull calves for sale and occasionally a few cows or heifers strong in Coronet—Maxim—Ideal and Green Meadow blood.

WRITE US YOUR NEEDS.

LOUIS M. PLANSOEN, Owner
JOHN GREEN, Herd Manager

MULBERRY HILL FARM · Easton, Maryland

We are located directly off Route 50 — Matapeak to Cambridge, Md.

"GENERAL" SONS FOR SALE

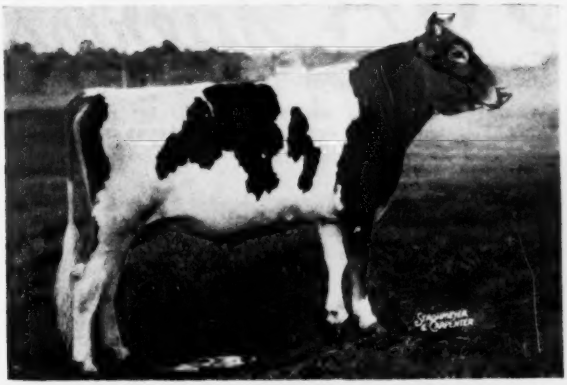

FAIRLAWN HORNET'S GENERAL

His first daughter to freshen has milked over 40 lbs. per day as a two-year-old. He sired the Jr. Champion at Orangeburg, 1951; 1st prize Senior Yearling, South Carolina State Fair, 1951.

His Sire's Full Sister (EXCELLENT 3 times)

FAIRLAWN HORNET'S ACTORINE
11962—638—Jr2C, 15483—785—5yrs
VG '47—EXCELLENT '48 '49 '51

His Dam

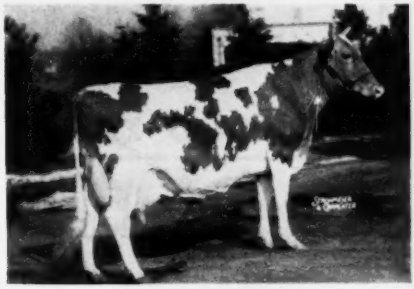

FAIRLAWN H. FRECKLES
17630—814—Jr4C. VG '47 '48 '49.
From the Chic family.

His Maternal Granddam

DAISY'S FIRST CHIC
16549—754—A
5 A. R. daughters

His Paternal Granddam

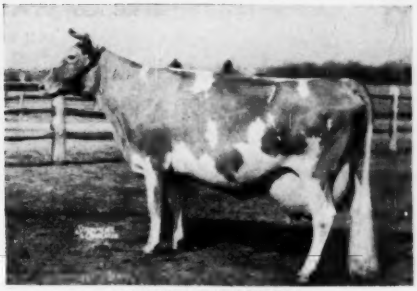

BRIGHT LAD'S ACTRESS
Excellent at 13½ years
19146—980—Jr4, Class Leader 3rd place

TOP "GENERAL" SONS AVAILABLE TO HEAD YOUR HERD

EDISTO FARMS **Denmark, South Carolina**

T. B. AND BANG'S ACCREDITED

J. B. GUESS, Jr., Owner — J. B. GUESS, III, Manager — JULIUS E. BELL, Herdsman

IOWA Guernseys

WE OFFER these two outstanding bulls for your consideration and choice, out of proved brood cows and proved families.

ROSEBUD FARM F. KEENE 477800
Dropped February 17, 1951

PRIZE WINNING GET OF ROSEBUD HERO'S REMINDER, A.R. This Get of Sire was undefeated at Iowa State Fair, 1947, 1948, 1949 and was 2nd Production Get of Sire at the National Guernsey Show, 1948 and 1949.

"HONEYMOON" is a double Granddaughter of Valleywood Valiant Hero and out of Rosebud Farm Folly. She is a "REMINDER." She was Grand Champion at Iowa State Fair, 1949, and is a real proved brood cow.

Sire: **Boulder Bridge Footprint**
Sold for $5,500 in 1950, son of Valleywood Valiant Hero and Boulder Bridge Orbit (VG '47), 13897—725—7yrsC. 2nd Dam, 15786—831—AA.

Dam: **Rosebud Farm Keepsake** (VG '47 '49)
11419—545—5yrs—HIR—365—2x
8990—434—6yrs—HIR—2x in 270 days (still on test). 2nd Dam, 11010—602—5yrs—2x—D.H.I.A.

←"KEEPSAKE" is a daughter of ROSEBUD HERO'S REMINDER.

"KEENE" is a light fawn in color, with a few white markings. He is very straight, and deep, and stands on straight legs. We think he is a bell-ringer.

ROSEBUD FARM PERFECTION 482868
Dropped June 21, 1951

Sire: **Rosebud Farm Novel**, 1st Sr. Yr. Bull, Iowa State Fair, 1950. He is a "Sun Ray" out of Rosebud Farm Elaine, a "REMINDER" daughter with 5 records over 500.

Dam: **Rosebud Farm Honeymoon**, 11874—525—Jr2—HIR—2x 13436—613—Jr3—HIR—2x, 7160—306—Sr4—HIR—2x in 180 days (still on test).

There is a world of **POWER** back of this "PERFECTION" bull and he has all the indications of being a top bull to show.

ROSEBUD FARM

4 miles East . . . Polk City, Iowa
ALVIN W. HITZ & SON (BILL)

ELMWOOD farm

Our Profit Comes From Production

"HERE ARE TYPICAL COWS NOW IN OUR HERD"

(All bred and owned by us)

	MILK	FAT	AGE
ELMWOOD IRMAN'S SUNBEAM	*14691	781	Sr4—HIR
ELMWOOD MARGO	10362	517	Jr3—HIR
	15252	664	6yrs—HIR
ELMWOOD CLARA	12627	523	5yrs—HIR
	13473	638	9yrs—HIR
	11568	532	8yrs—HIR
ELMWOOD IRMAN'S JEWEL	12998	602	7yrs—HIR
	11937	544	6yrs—HIR
ELMWOOD FAWNIE	13540	666	8yrs—HIR
	13012	622	7yrs—HIR
ELMWOOD VANITY	12260	566	Jr3—HIR
ELMWOOD PATIENCE	11109	586	Sr2—HIR
ELMWOOD BLUEBELL	12682	612	Jr3—HIR
	10741	500	Jr2—HIR
ELMWOOD GRANDEE'S ETTA	10990	501	Jr2—HIR
ELMWOOD FANNY'S NELLIE	10640	545	5yrs—HIR
ELMWOOD GAILIA	10715	518	Sr3—HIR
ELMWOOD PRINCE'S ETTA	12219	506	Jr2—HIR in 364 days

WE CAN OFFER . . . CHOICE BULL CALVES . . . FOR SALE

Inquiries Invited . . . Visitors Welcome

DUBUQUE, IOWA
6 miles South of Dubuque on U. S. 61

ARNOLD M. PANCRATZ, Owner
FAY LE CLERE, Herdsman

We Are Using A Champion

PRESENTING . . . The 1951 New York State Junior Champion

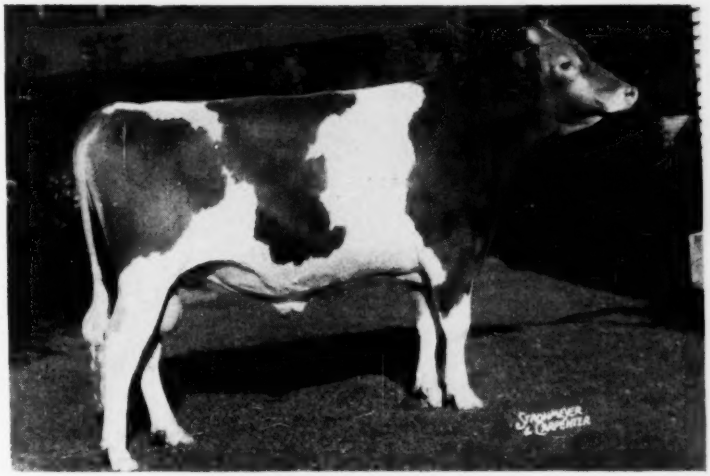

NODROG MELBA'S KING

Born November 4, 1949

1st Senior Yearling and Junior Champion Bull, New York State Fair, 1951.
Grand Champion at Palmyra, New York, Fair, 1951.

SIRE
FRANCHESTER KELLA'S KING
Junior Herd Sire at Franchester. Half-interest sold to Pebblebrook for $15,000. 15 daughters at Franchester and many more bred to him.

DAM
FRANCHESTER FREE MELBA
12082—594—Jr2—365C
2nd Dam: Franchester Handy Melba
10641—594—Jr2—365C

A GOOD WAY TO START THE NEW YEAR . . .

Reserve a "MELBA'S KING" Son As Your Next Herd Sire

He is being used on the best daughters of Silver Forest Attention, A. R., and Langwater Grenadier, A. R.

We will "Blend the Blood" of "COUNTRY FLOWER" and "MELBA."

WHITE HALL FARM — Brockport, New York

Federal Accredited Herd No. 203167 . . . State Bang's Free No. 956

FRED H. GORDON, Est., Owner — ELMER ASH, Manager

MULHOCAWAY FARM

A New Year's Ad?

four points to cover — —

To thank those people who purchased animals from us in 1951.

——This we do most sincerely.

To extend the warmest Season's Greetings to our Guernsey friends.

——It gives us great pleasure to do so.

To reaffirm our belief in the GOLDEN GUERNSEY program as vital to the breed.

——There is no question in our minds on this one either and we will support it.

To say a word about our plans for 1952.

——As in the past our aim will be to breed the best of the **Butterfat** family and maintain intact an inheritance that has much to give the Guernsey breed in dairy quality and production.

MR. AND MRS. L. B. WESCOTT, Owners
GEORGE SHELLENBERGER, Manager

CLINTON, NEW JERSEY

LAKE LOUISE FARM — Dallas, Penna.

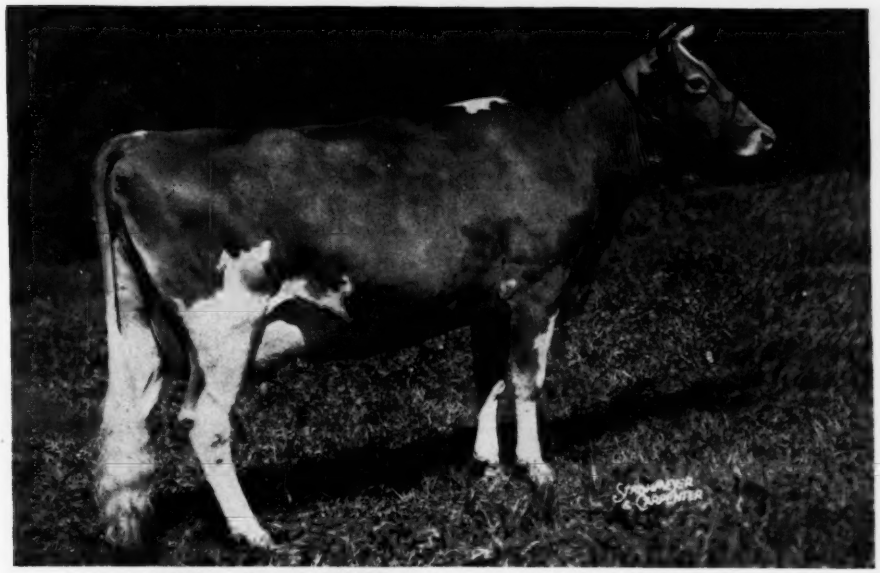

Villa Crest Helena, 10713-565-Sr2-365-779 T. M.

Just started on retest, milking over 60 lbs. Her dam, Helen of Maple Row, has 14277—807—7yrs—365—2x. "HELENA" just had a nice bull calf, sired by Lake Louise Coronation King, and **he is for sale.** A postal card will bring you his pedigree and price.

His Sire's Dam

DOUGLASTON KING'S CHARLOTTE
15228—828—Sr2—365C, Class Leader 5th place
19751—988—AA. Sold for $11,000 in 1947.

"HELENA'S" Paternal Granddam

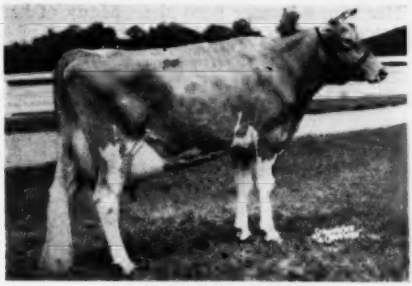

NORMANDY GYPSY
12490—656—GG, 15237—802—8yrs—365C
Her dam: NANCY HANKS OF SILVER MAPLES
20074—1087—7yrs—365

Accredited — Negative

RAYMOND GOERINGER, Owner

STEWART DE GRAW, Herdsman

SUNNYMEDE FARM

BISMARCK MISSOURI

MILK PAYS OUR BILLS

Here Are Sunnymede's Two

20,000 Lb. Milk

Foundation Cows

Udder of a
1000 Lb. Foundation Cow

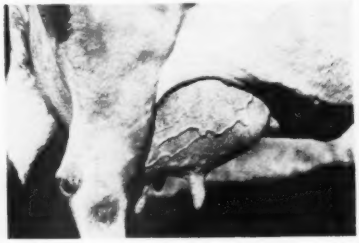

GERTRUDE CLAIRE
18942—893—Jr4
20738—1020—5yrs

4 A. R. daughters, 1 A. R. son

Her son, a former herd sire. Many of her descendants in our herd.

Great Granddaughter of
Gertrude Claire—
Today's Champion Producer . . .

SUNNYMEDE REX'S DUCHESS
20109—921—5yrs
VERY GOOD '48

State Champion . . . the highest record for both milk and fat ever made in Missouri on A. R. test. Calves by her son, sired by Fairlawn Hornet's Dreamer, now arriving.

A Sunnymede bull can increase your volume of good Guernsey milk.

Owner: Missouri Improvement Co.

W. C. Farner, Manager

Federal Accredited No. 248593

Something To See At Nyala

It is always most gratifying to the owner to have a herd of fine Guernseys. Such a herd may be acquired by selective purchases or by successful breeding. We have done both, but our **greatest pleasure** comes from **raising our own** fine animals.

Here Are A Few That We Are Proud Of . . .

NYALA SUPREME GOLDEN
GP '48—D '49—VG '51
14569—753—Jr2—365C
12312—621—Sr3—305C—2x
13107—670—Sr4—305C—2x
17919—931—5yrs—365C

NYALA SUPREME BEDA
G '48—D '49—VG '51
12186—662—Jr2—365
15184—829—Sr3—365C
12631—663—Sr4—305C—2x
On retest, 10951—521—5yrs—3x in 187 days

NYALA SUPREME BETTINA
VG '49 '51
13071—752—Jr2—365
13606—757—Sr3—365C—2x
On retest, 5096—260—5yrs—3x in 87 days

NYALA'S SUPREME CLOVER
VG '48 '49—D '51
12037—678—Jr2—365C
14313—747—Sr4—305C—3x
(former Class Leader)

NYALA SUPREME STARLIGHT
VG '49 '51
11921—697—Jr2—365C
On retest, 4420—218—Sr4—3x in 73 days

NYALA PRINCE'S GLORY
13360—776—Jr2—365

NYALA'S WINGS OF VALOR
GP '48—VG '49—D '51
13869—672—Jr2C
18170—881—Sr4—365

NYALA MADONNA'S BUTTERCUP
D '49 '51
10825—603—Jr2—365
13878—746—Sr3—305C—3x
(Class Leader)

We hope among your NEW YEAR'S resolutions is one that you will visit **Nyala** at the earliest opportunity and see what we are producing.

Right now we have in our tie stanchions five heifers, due to calve in the next 60 days, that are as fine a lot as you would want to see.

NYALA FARM • *Greens Farms, Connecticut*

HORACE LANUTE, Managing Herdsman

Please address correspondence to:
MR. AND MRS. J. W. FOSTER, Managers

YES — we compile and print sales catalogs

They are INEXPENSIVE
Only $7.50 per page, including the pedigree, for 500 copies. Picture pages are extra.

They are COMPLETE
Pedigrees contain up-to-date information on records, classifications, show winnings and sale prices.

They are PRACTICAL
They measure 8½ x 11 inches, and spiral wire binding makes them easy to use.

We can provide art work on the covers and pictures to supplement pedigrees.

Write for a sample copy and further details!

PEDIGREE DIVISION

THE AMERICAN GUERNSEY CATTLE CLUB

Always TOPS

An Important Message to GUERNSEY BREEDERS

IT'S UNWISE to pay too much, but it's worse to pay too little. When you pay too much, you lose a little money — that is all. When you pay too little, you sometimes lose everything, because the thing you bought was INCAPABLE of doing the thing it was bought to do. The common law of business balance prohibits paying a little and getting a lot — it can't be done. If you deal with the lowest bidder, it is well to add something for the risk you run. And if you do that, you will have enough to pay for something better.

— JOHN RUSKIN

Sire: **HOMINY HILL ELECT**

Sire: CORONATION KING OF PINE MANOR

Dam: FAIRLAWN PEERLESS ELAINE

We offer a few young bulls of high record dams, priced fairly.

Sire: **McDONALD FARMS HIGH NOBLE PEER**

Sire: McDONALD FARMS HIGHTIME

Dam: DOUGLASTON LADY AUGUSTA

We offer a few young bulls of high record dams, priced fairly.

REGISTERED GUERNSEYS

Charmel Farm

ALWAYS TOPS!

CHARLES L. MELENTYZER *Owner* CECIL E. COOPER *Manager*

Belle Vernon, Pennsylvania

To All Our Guernsey Friends . . .

We Extend Our Sincere Wishes For A

Happy and Prosperous New Year

Make 1952 The Best Year Ever With A Son Of . . .

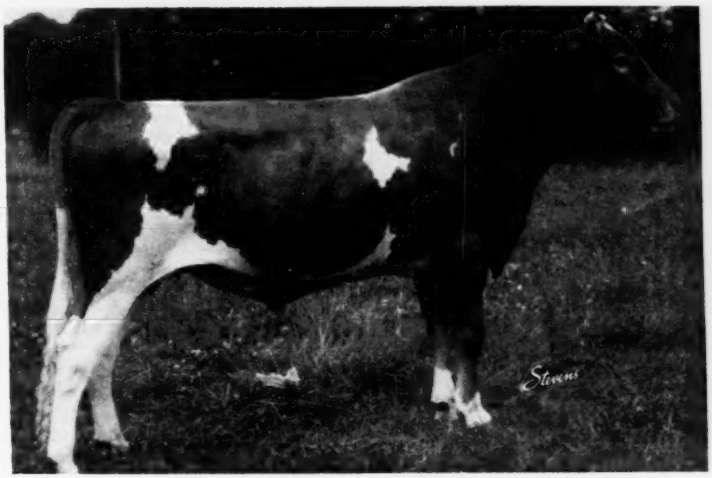

Green Meads Invincible

Born July 24, 1949

Sire: **Langwater Vindicator**
Dam: **Green Meads Lady Loma**
16810—738—Sr4C

Many of our top cows are bred to his service, three of which are due in January, 1952.

If Any One Of These Three Drop Bull Calves, They Will Be For Sale:

BIRCHTREE'S ELECT'S ULTRA FREDA
Born June 9, 1946
10459—494—Jr2—305C—2x
10420—496—Jr3—305—2x

CLOVERLUCK BLUEBIRD
Born September 16, 1945
11326—539—Jr2—305C—3x
11765—581—Jr4—305C—2x

BIRCHTREE CATHETTE
Born April 8, 1948
11328—480—Sr2—305—2x
(pending)

Reserve Yours Today

YOU ARE ALWAYS WELCOME AT BIRCHTREE

T. B. Accredited — State Bang's Certificate No. 90

BIRCHTREE FARM

Framingham, Massachusetts

H. S. OWEN, Owner — EVERETT A. JONES, Farm Supt.

Picture taken at 20 months
LANGWATER PERICLES
He is out of FOREMOST LABELLE
17716—801—AA

SHAWNEE SPRINGS FARMS
MONROE, MICHIGAN

PROVED POPULAR INHERITANCE

Picture taken at 18 months
LANGWATER ROYALTON
He is out of LANGWATER CORA
15653—710—D

We Like The "PERICLES" Daughters . . .

THEY MILK

Langwater Pericles

LANGWATER PERIWINKLE.....14472—700—Sr3—365C
LANGWATER PERSIMMON.....16330—677—Jr2—365C
LANGWATER PERNICKITY.....12434—656—Jr4—365
SHAWNEE SPRINGS GARNET.....12331—600—Sr2—365C

SIRE
LANGWATER PETER, A. R.
5 Class Leading daughters have made 6 Class Leading records.

←——————— DAM
FOREMOST LABELLE
14554—657—GG, 17716—801—AA
Dam of Langwater May Royal, A. R., Langwater Freeman, A. R., Langwater Caroline, sold for $10,000, classified EXCELLENT '47—Very Good '49, Langwater Milestone, Herd Sire at Langwater.

"PERICLES" comes by his production naturally through "PETER" and "LABELLE."
T. B. ACCREDITED No. 569010 . . . NEGATIVE TO BANG'S 9945

W. H. EICHBAUER, Owner **"On Historic River Raisin"** NELSON BUTCHER, Herdsman

Best wishes for a Happy and Successful New Year from all of us to our Guernsey Friends everywhere.

A Father-Son Combination . . .

WETHERSFIELD VALENTINE AND HIS SON
ALFALFA FARM PATRICK ARE IN SERVICE.

WETHERSFIELD VALENTINE
Born February 14, 1945
Sire: **Wethersfield Bellarion, A. R.**
Dam: **Flying Horse Marie 2d**
14156—654—D
A daughter of Flying Horse Farm Royal, A. R.
The Musical Family
"FLUTE"

ALFALFA FARM PATRICK
Born June 12, 1949
Sire: **Wethersfield Valentine**
Dam: **Lincoln Princess Pat**
11553—622—12yrs
2 A. R. daughters
One of our top cow families.

WE OFFER FOR SALE . . . Top bull calves sired by "Valentine" or his son, "Patrick."

ALFALFA FARM - Topsfield, Massachusetts
VACCINATED . . . ACCREDITED
JOHN E. CAIN CO., Owner Address Correspondence to: DONALD E. FADDEN, Manager

We Stress PRODUCTION

WITH

Langwater Cambra, A. R.

(Langwater Valencian, A. R.—Langwater Blanche 2d, 13932—651—G)

Riegeldale Maywood's Conqueror

(Riegeldale Emory's Conqueror, A. R.—Riegeldale Emory's Dagna, 11308—670—Jr2—365)

Riegeldale Maywood

(Riegeldale Melba's Emory, $30,000—Bournedale Lady Bird, 12085—627—G)

STRONG IN OUR BREEDING PROGRAM ARE THESE TWO GREAT BROOD MATRONS

Green Meadow Melba ——▶

15342—963—Sr2—365C
National Record
6 A. R. daughters, 1 A. R. son

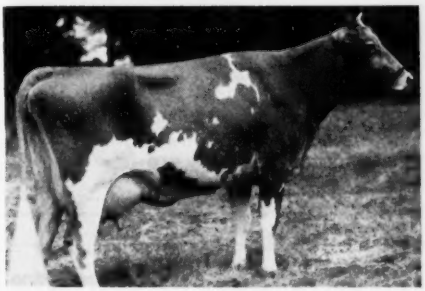

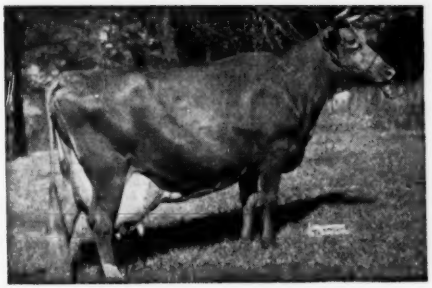

◀——**Bournedale Bellona**

14915—751—D
17871—921—A
1 A. R. daughter, 4 A. R. sons

OFFERING . . . Sons by the above three popular-bred sires out of high record A. R. cows.

WRITE US

MAYWOOD FARMS

STILLWATER
COLUMBIA COUNTY
Pennsylvania

Federal Accredited 398201
CARTER BACHE, Owner

Office at Nanticoke, Pa.

Bang's Certificate 15067
DAVID H. BACHE, Manager

Offering . . . FOR SALE . . .

Choice Not Privilege . . .
FULL BROTHERS

TWO SONS OF OUR EXCELLENT "DUCHESS" COW

GUERNSEYS Virginia

Sire of both: **KLONDIKE KROWN PRINCE, A. R.,** D.H.I.A. proved sire. He is a son of Argilla Knight, A. R., out of Klondike Gay Heiress, 11909—630—Sr3C.

Dam of Both Bulls . . . EXCELLENT

ELLERSLIE DUCHESS
9267—444—Sr2—HIR, 12028—484—Sr3—365
EXCELLENT '49—VG '51
Sire: GRAPELAWN GENIUS, A. R.
Dam: ELLERSLIE BONNIE LASS
9000—410—8yrs—HIR, 9911—447—9yrs—D.H.I.A.
Lifetime D.H.I.A. average, 8797 lbs. milk—400 lbs. fat.

For Sale . . .

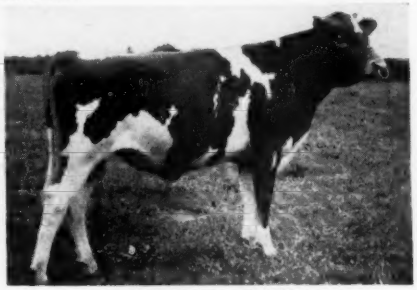

ELLERSLIE K. P. PRINCE
Born September 21, 1950
First prize Bull Calf, Chesterfield Fair, 1951.
Also For Sale (choice not privilege with above bull)
ELLERSLIE K. P. DUKE
Born March 15, 1949

Write for prices and a pedigree on these bulls. Come and look them over.

FEDERAL ACCREDITED CERTIFICATE 339916 . . . VIRGINIA BANG'S FREE ACCREDITED CERTIFICATE 810-620

ELLERSLIE FARM **R. F. D. 3, Petersburg, Va.**
JOHN M. DUNLOP, Owner W. J. HUNNICUT, Manager

Webster Defines POTENTATE As . . . One That Possesses Great Power—

Our "POTENTATE" Sons Possess Just That

Sire of Both

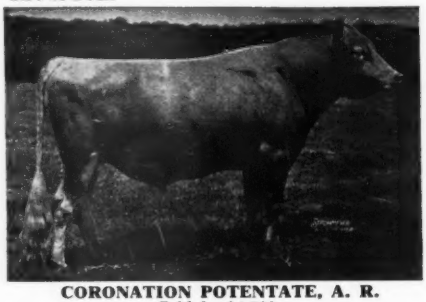

CORONATION POTENTATE, A. R.
Sold for $4,500.
10 A. R. sons, 45 A. R. daughters. 4 over 700, 17 over 600 lbs. fat. **A double grandson of Green Meadow Coronation King, A. R.**

Our Two "POTENTATE" Sons . . .

CLORA'S POINT STRONGHEART

He is out of the "Peggotty"—"Pert" line. 10 daughters in milk. More due soon. Over 40 daughters in the herd.

CLORA'S POINT APOLLO

He is out of Benton's Gertrude, 12771—608—AA, she dam of 2 A. R. daughters. 16 daughters in milk. More coming along. Over 35 daughters in our herd.

Add this proved—popular blood to your breeding program through a "Strongheart" or "Apollo" son.

Write for prices and pedigrees on available stock.

KIMBERTON FARMS

H. A. W. MYRIN, Owner **R. D. No. 2, PHOENIXVILLE, PA.** M. L. JANSSEN, Herdsman

BRANDTJEN FARMS

The Season's Best to all Guernsey Breeders

We Proudly Present . . .
The Dam of Our
Outstanding
Herd Sire

BRANDTJEN'S HARRIET OF ROSEWAY

10463—419—CC
13712—530—6yrs—365C
Sr. & Gr. Champion,
Kansas, 1946
Classified VG '47

HER SON IN SERVICE . . .

BRANDTJEN'S OSWALD

We have seven daughters in our herd, several more coming along — all will be tested as they freshen.

"OSWALD" is a son of our proved sire, Green Meads Wil-Dean, A. R., he by Green Meads King Dean, A. R., out of Green Meads Lady Wilda, 12086—661—FF, 13646—695—8yrs—365C, dam of 2 A. R. sons, 2 A. R. daughters.

Offering for 1952

"OSWALD" sons out of daughters of **Horse Shoe Conrad's Asterbilt** and other top A. R. cows.—Write us your needs.

BRANDTJEN FARMS

Farmington, Minnesota

BERT SCHWINGHAMER, Superintendent of Cattle — Phone: ROSEMOUNT 2069

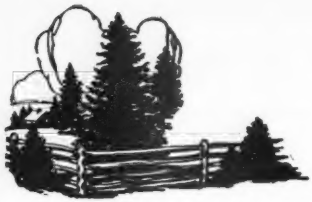

Spruce Shadows Farm

FOR SALE

Spruce Shadows Alexander

Born May 19, 1951

A LANGWATER MICHAEL son out of a daughter of VALLEYWOOD VALIANT HERO, Grand Champion wherever shown.

His Sire

LANGWATER MICHAEL, A. R.
4 P. R. sons, 24 A. R. daughters
1 over 900, 3 over 700, 9 over 600, 16 over 500 lbs.

His Dam

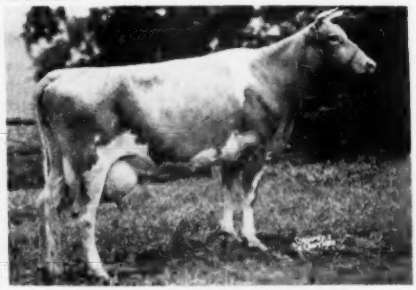

BOULDER BRIDGE VICTORIA
15704—639—Jr2—365C
Dam: Douglaston Duchess Maria
16012—830—A (VG '47)

A "Michael" Daughter

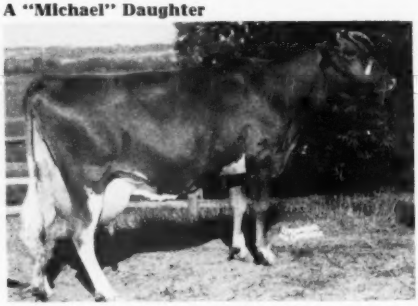

SPRUCE SHADOWS BONNY (GP '47—VG '50)
17609—916—6yrs

A "Hero" Daughter

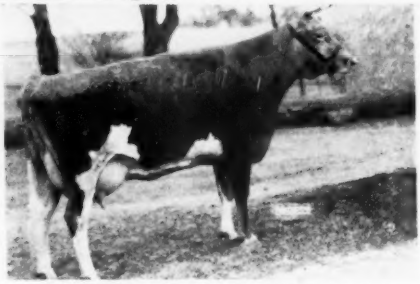

BOULDER BRIDGE PROMISE (VG '47)
15855—818—5yrs

PRODUCTION—Close-up
1 over 1000 lbs.
4 over 900 lbs.
11 over 800 lbs.
46 over 700 lbs.
119 over 600 lbs.

CLASSIFICATION—Close-Up
7—Excellents
17—Very Goods

Write for his pedigree. HE'S A GOOD ONE! He's from a line of Champions.

BANG'S FREE — T. B. ACCREDITED

SPRUCE SHADOWS FARM — East Old Shakopee Road — Minneapolis 20, Minnesota

JAMES E. KELLEY, Owner — A. L. SQUIRE, Supt. of Guernseys

CHICAGO 13 ILLINOIS..

CURTISS CANDY COMPANY FARMS

IMPROVED STUD SERVICE

WISH ALL GUERNSEY BREEDERS
AND THEIR FRIENDS
A VERY MERRY CHRISTMAS
AND A HAPPY NEW YEAR.

Improved STUD SERVICE CURTISS CANDY COMPANY FARMS CARY ILLINOIS

1948, 1950 NATIONAL CHAMPION

AFTON'S GOLDEN MARIE
EXCELLENT '47 '48 '50 '51

14417—785—6yrs—365C, 15661—819—7yrs—365
Dam of CURTISS CANDY GOLDEN CURTISS, CURTISS CANDY MARIE'S CURTISS, both by CURTISS CANDY NOBLE CURTISS, and of the heifer born November 17, 1951, by CURTISS CANDY BUTTERFINGER (Curtiss Candy Noble Curtiss—Pansy's Patsy of Meadow Lane).

1949, 1951 NATIONAL CHAMPION

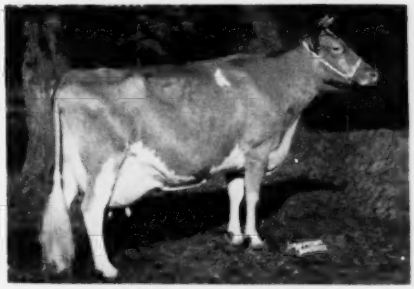

ADOHR ELDOR PEARLETTE
EXCELLENT '48 '50 '51

12502—664—Jr4 (789), 15524—737—8yrs—365C
Dam of the bull calf, CURTISS CANDY SUNNY CURTISS, "PEARLETTE" is well along in calf to CURTISS CANDY FABRON (Curtiss Candy Levity Heir—McDonald Farms Hester).

RECENT ADDITION TO OUR HERD

We were very pleased to secure CENTURY FARMS CHERUB GRACE at the top of the Minnesota State Sale from Mr. Lloyd Wilson, of Minnesota. We do not believe that we are bragging when we say that "CHERUB GRACE" is our kind of cow. She is safe in calf to CURTISS CANDY DAPPER CURTISS (Curtiss Candy Levity Chum — Patsy Jean of Meadow Lane).

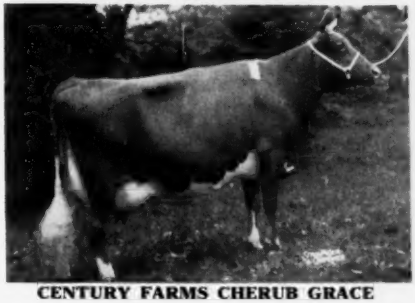

CENTURY FARMS CHERUB GRACE

These three cows are the type and quality of cow that we feel are so necessary behind the sires in any breeding program. This blood is available through the **IM**proved Stud Service.

At the International Livestock Exposition, Curtiss was awarded **all** of the "Firsts" and **all** of the Champions in the Yorkshire Classes at this great show. Also awarded Reserve Champion Heavyweight Barrow of all breeds; 1st Dressed Middleweight Carcass of all breeds and the 2nd Dressed Lightweight Carcass of all breeds.

Boars, open gilts and bred gilts from this inheritance are available. Our Yorkshire Bred Gilt Sale will be held on February 23, 1952, at St. Charles, Illinois. We will be happy to send you a catalog.

LIVESTOCK DIVISION OFFICE, CARY, ILLINOIS **TELEPHONE: CARY 5411**

"EVERY SIRE PROVED GREAT"
ABS
AMERICAN BREEDERS SERVICE

WANTED...

High Index Proved Sires
For Use In
Artificial Breeding

Reply to

AMERICAN BREEDERS' SERVICE

325 North Wells Street

CHICAGO 10, ILLINOIS

"EMORY'S PRIOR" . . . A New Junior Sire

He will soon be paying his way at Rhoadsacres

McDonald Farms Emory's Prior

Born June 21, 1950

Purchased at the Royal Guernsey Sale for $550. A show type calf with plenty of quality.

SIRE: **McDONALD FARMS STEADFAST EMORY**
Sold for $7,500 as bull calf. Herd sire Burkeville Guernsey Farm, Burkeville, Virginia. Leased for service at McDonald Farms in 1949. His first daughters starting test have beautiful udders and are going good on test. A McDonald Farms Steadfast son out of McDonald Farms Gov Innocence (16826—724—5yrs). A show cow classified Very Good 1947, 1948—Excellent 1951.

HIS DAM

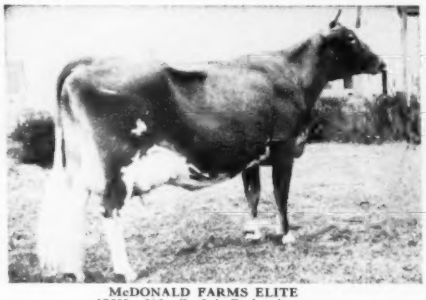

McDONALD FARMS ELITE
13659—606—G. 2 A. R. daughters.
Very Good 1947, Good Plus 1948.
Dam of McDonald Farms Elite King, sold for $4,000 and sire of 1st prize Sr. Get of Sire, California State Fair and Grand National Exposition, 1950. A top sire of type and production.

HIS MATERNAL GRANDDAM

VALOR'S KITTOLINE
14105—691—BB, 16169—766—AA
Very Good 1947.
Three A. R. daughters, all over 600, two over 700. A Langwater Valor daughter out of a May Royal's Majesty daughter.

He's Young Now, But You'll Be Hearing More About Him.

RHOADSACRES - Quarryville, Pennsylvania

JEROME H. RHOADS, Owner — JOHN R. BRENEMAN, Manager

ALDERNEY - BROOKLAWN FARMS

A Top Brood Matron In Our Herd Today

BROOKLAWN'S CONTENT

Born February 3, 1944

17235—816—6yrs—365

We have a son and daughter of "CONTENT" in our herd today . . .

Brooklawn's Bert Content
Born April 12, 1949
Sire: BROOKLAWN'S BERT

Trumpeter's King Lad
Born May 12, 1950
Sire: FLYING HORSE KING'S TRUMPETER

"CONTENT" is by the proved sire, Rockingham Northerner, A. R., 3 P. R. sons, 91 A. R. daughters, out of Valleywood Content, 13306—553—AA, 2 A. R. daughters.

"CONTENT" is a Maternal Sister to this Great Cow.

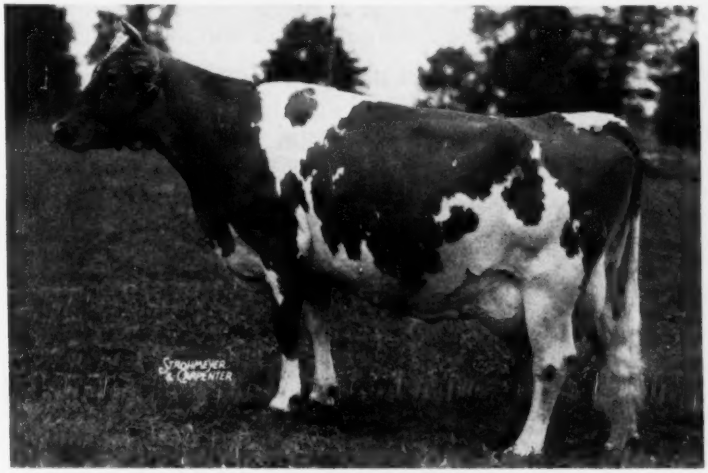

SPAR HILL CLEMATIS

13163—704—EE
12311—645—GG
16046—815—Sr4—365C
23096—1205—7yrs—365, Class Leader 2nd place

4th highest record for the Guernsey breed.

BULL CALVES FOR SALE OUT OF TOP A. R. COWS

T. B. ACCREDITED 398931 VACCINATED

ALDERNEY-BROOKLAWN FARMS

MORRIS PLAINS, NEW JERSEY

J. L. MacDOUGALL, Superintendent

Riverview Breeding Is In Demand

Another satisfied customer, William H. Egner, Loveland, Colorado, recently purchased a "Clara's General" son out of an A. R. daughter of Flying Horse Master's Don.

HERE IS ONE WE SOLD . . .

Riverview General's Honey Beau

Born April 2, 1951

Combines the best of the Musical family blood

"HONEY BEAU" is by FLYING HORSE CLARA'S GENERAL, A. R., a son of the proved sire, FLYING HORSE COLONEL'S PROMISE, A. R., out of FLYING HORSE CLARA'S MELODY, 14595—803—Jr4—365.

"HONEY BEAU" is out of CEDARCROFT MASTER'S HONEY, 12190—627—Jr3—365, D '51. She by FLYING HORSE MASTER'S DON out of CEDARCROFT HOPE, 10237—506—Jr3—305C—2x.

START 1952 RIGHT WITH A RIVERVIEW-BRED SIRE

We have a choice selection of bull calves carrying this same proved—popular breeding.

Consider A Riverview-Bred Bull For Your Next Herd Sire.

RIVERVIEW FARMS — Rt. 4, Mount Vernon, Washington

GEORGE M. DYNES, Owner

Great Cows Close-up . . .

GAYOSO CORONATION LEVITY

His Dam: **FRA-MAR LEVITY,** 13550—692—CC, 16702—788—A, 13260—640—6yrs—305—2x.

His Paternal Granddam: **CORONATION MELBA,** 13001—804—GG, former Class Leader, 2 A. R. sons, 2 A. R. daughters.

His Paternal Great Granddam: **GREEN MEADOW MELBA,** 15342—963—Sr2—365C, National Record. Sold for $8,000. Dam of Riegeldale Melba's Emory, $30,000.

GAYOSO CORONATION LEVITY

We can offer from time to time a choice selection of bull calves out of our top A. R. cows and occasionally a few females.

Are You Interested? **Send For Our Sales List**

Inquiries Solicited **Visitors Always Welcome**

WALKER'S CLOVERLAND DAIRY

M. W. WALKER, Owner F. A. ULKEN, Manager **ALEXANDRIA, LOUISIANA**

FORGES FARM

INC.

ESTABLISHED 1910

PLYMOUTH MASSACHUSETTS

THE DAMS BEHIND OUR SIRES

1 . . . FORGES BELL BOY
Sire: **Langwater Darius, A. R.**

HIS DAM

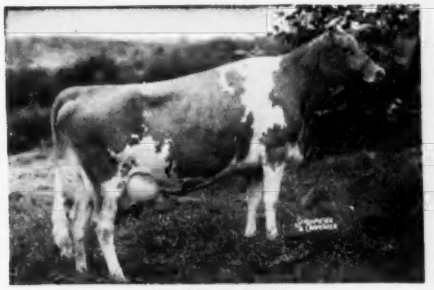

BROADLAND BELLA
11198—585—Sr4C
Full sister to Broadland Baroness, 12342—660—Jr2C.
1 A. R. son, 4 A. R. daughters.

2 . . . GARNET'S DARIUS
Half-brother to "Bell Boy"
Both are by **Langwater Darius, A. R.**

HIS DAM

ANTIETAM GARNET
14023—669—G
2 A. R. daughters over 700 lbs. fat. Topped the 1943 Guernsey Sale at $8,100.

3 . . . FORGES CORONET PRINCE
Sire: **Langwater Peterson**
7 nearest dams average 15975—801.

HIS DAM

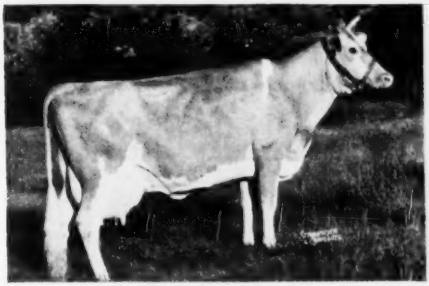

CHARLESCOTE HUNTRESS
12723—701—AA
Sold in 1945 for $2,000.
2 A. R. daughters.
The "CORONET" Line

4 . . . FORGES ROYAL CRUSADER
Sire: **Flying Horse Promise, A. R.**
A son of the National Class Leader, Alfalfa Farm Primrose, 17564—1083—Sr4C.

HIS DAM

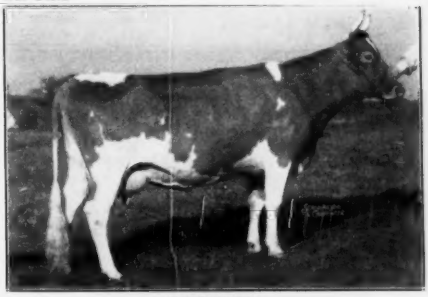

ENDEAN TEA
15048—810—5yrs
1 A. R. daughter—12920—751—Jr4C
3 sons in service.

5 . . . STERLINGOLD LORD BRUCE

HIS DAM

STERLINGOLD PRINCESS BEAUTY
10993—521—Jr3—305C
Maternal sister to Sterlingold Molly, A. R., $18,000 at Sterlingold Dispersal.

HIS SIRE'S DAM

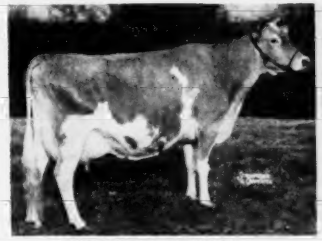

CORONATION MELINDA
Top priced cow of the breed ($31,000)
15121—766—B, 19537—961—6yrs
EXCELLENT '47 '48 '51

HIS SIRE'S GRANDDAM

CORONATION MELBA
13001—804—GG
2 P. R. sons, 2 A. R. daughters, both over 875 lbs. fat.

Season's Greetings And A Happy And Prosperous New Year

Bull calves by these sires are usually for sale. Write us your needs.

T. B. AND BANG'S ACCREDITED (VACC.)

LOTHROP WITHINGTON, President — THOS. W. PRENTICE, Manager — ROBERT CLAPP, Herdsman

Med-O-Dale Farms

ALTAMONT, NEW YORK

GROWERS OF BIRDSFOOT TREFOIL SEED

T. B. ACCREDITED . . . BANG'S FREE

10 miles from Albany, N. Y., and 1 mile off State Route 156

DON'T WAIT Until The Last Minute!

TRUE — It's a long time 'til Spring planting

But, Play Safe

Buy Your Birdsfoot Trefoil Seed Now

400 acres of approved Broadleaved Birdsfoot Trefoil.

Order Now

Buy your seed from a long established grower with known source of seed. We have over 400 acres devoted to seed production and have sold seed into 40 states and Canada with many repeat orders.

Price $2.00 per pound with special discount on orders over 100 lbs. Price subject to change without notice.

Order Now

ALSO FOR SALE: A choice selection of bull calves out of A. R. cows sired by our GREEN MEADOW—CORONATION-bred bulls.

WRITE US YOUR NEEDS

HOMER L. NELMS, Owner

CLIFFORD E. GREENE, Superintendent

Make 1952 The Best Year Ever With A Son of . . .

Endean Valiant Marcellus

Born July 10, 1948

His first calves are now senior yearlings and they have the type everyone strives for.

Sire: **Valleywood Valiant Crusader, A. R.**

Dam: **Endean Marcia, 11159—673—GG**

HIS SIRE'S DAM

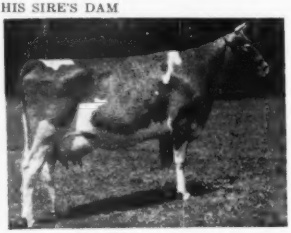

VALLEYWOOD HATTIE 2d

9378—543—GG, 11907—712—DD, 13439—796—AA

A daughter of ATAMANNSIT CORINTHIAN, A. R.

Plan to visit the farm and see the Get of "MARCELLUS."

Write for prices and full production pedigrees on available bull calves.

ENDEAN FARM

East Walpole, Mass.

CHARLES S. BIRD, Owner

Norwood, Mass.

WAYNE R. DIXON, Herd Mgr.
East Walpole

WM. G. JENKS, Supt.
Walpole

Nationally Famous

Thousand Springs Farm

WENDELL, IDAHO

IS FOR SALE!

Guernsey Herd included if desired.

Minnie W. Miller
1607 Yalecrest Ave.
Salt Lake City
Utah

LAKE DELAWARE FARM

DELHI, NEW YORK

"PALLADIN'S RULER" . . . An own great grandson of Langwater Steadfast, the sire selected by popular vote of the breeders, as the sire, in their opinion, having the most influence on the breed.

Lake Delaware Palladin's Ruler

Born April 16, 1947

Sire: L. D. PALLADIN, A. R.
From This Strong Female Line

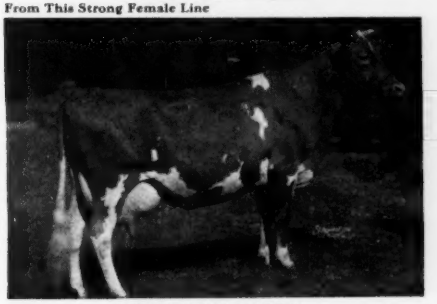

HEWESHURST BERDENA
13592—797—AA

Dam: MAPLE LANE HEWESHURST QUEEN
13208—753—E, 13663—747—AA
The Most Popular Sire of the Breed

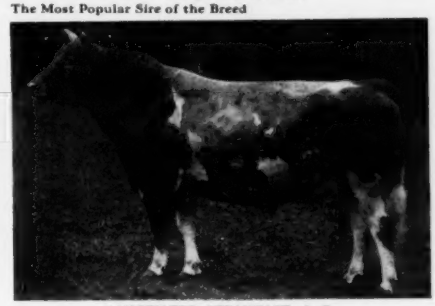

LANGWATER STEADFAST, A. R.
36 P. R. sons, 33 A. R. daughters
One of the greatest transmitting sires of quality through the head and neck. A top sire of production.

PETER G. GERRY — T. B. AND BANG'S ACCREDITED — E. RAY MARTIN, Farm Manager

Guernsey Pedigree Specialists

Established in 1915

Number of Ancestors	Size of Blank	Typewritten (Two color) 1 copy	Ditto (Two color) 10 copies	Ditto (Two color) 20 copies
14	8½ x 11"	$1.75	$2.25	$2.75
14	14" square	2.50	3.00	3.50
30	14 x 16"	3.25	3.75	4.25
30	4¼ x 7¼"	1.25 (Pocket loose-leaf)		
62	14 x 17"	4.50	5.00	5.50

Carbon copies limited to two of the same animal $.25 each.
124 17½ x 23½" 10.00
(On cardboard, suitable for framing)

NOTE: On all duplicator pedigrees master copy furnished if requested at no additional cost.

PEDIGREES on LOOSE LEAF BLANKS for sectional post binders, showing 30 and 62 ancestors will cost the same as 30 and 62 ancestors listed above. (Special prices for all animals in herd.)

In ordering pedigrees, please furnish name and herd book number and date of birth of animal to be pedigreed, as well as name and herd book number of sire and dam and grandsire and granddam on both paternal and maternal sides.

SEND FOR SAMPLE OF OUR 8½ x 11"—14 ANCESTOR ONE COLOR PEDIGREE—100 COPIES FOR $4.00

Ithaca Sales And Pedigree Company

513 North Tioga St., Ithaca, New York

Telephone 3522

LAZY RIVER MILKING COWS

Season's Greetings And Best Wishes From The Home Of

Flying Horse Royal Piper, A. R.

TYPICAL "PIPER" DAUGHTERS

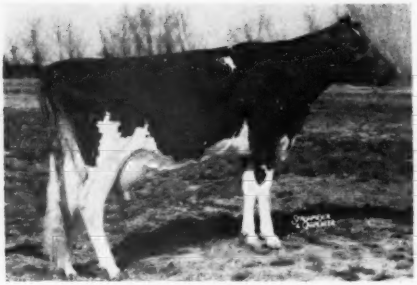

WALKER FARMS PIPER NIMBLE
14266—730—Sr2

WALKER FARMS PIPER WELCOME
7846—384—Jr2—305—3x in 251 days.
Still on test.

WALKER FARMS PIPER'S MAY
9460—441—Sr2—305C—3x

WALKER FARMS PIPER NORINE
8238—405—Sr2 in 242 days.
Still on test.

"PIPER" SONS OUT OF TOP COWS ARE NOW FOR SALE.

WALKER FARMS

In the Heart of the Mississippi Delta two miles
STONEVILLE

BREEDERS' REGISTERED GUERNSEYS

GOLDEN GUERNSEY

Northwest Junction U.S. Highways 61 and 82
MISSISSIPPI

Valleyrun Farms

Bang's Free 14046
T. B. Accredited 532307

BEDMINSTER, PENNSYLVANIA

1951 LOOKING FORWARD TO 1952

1st Senior Get of Sire

Winning Senior Get of Sire Pa. State Show Bucks Co. Parish Show 1951

Get of Fairlawn Peerless Designer

"Gem," VG '47—E '51 **"Juanita,"** E '51 **"Mary,"** VG '51

Typical Daughters Of LANGWATER KINSMAN—Our Senior Sire

"KINSMAN" Traces 8 Times To Langwater Steadfast.

VALLEYRUN KINSMAN'S GEM
2322—103—Jr3 in 64 days

VALLEYRUN KINSMAN'S ALPHA
1207—55—Jr2 in 30 days

VALLEYRUN KINSMAN'S GLOW
3679—192—Jr2 in 96 days

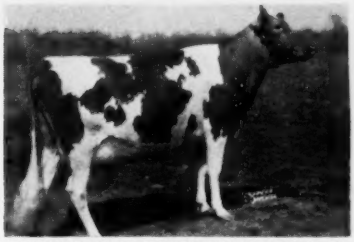

VALLEYRUN KINSMAN'S ROSEBUD
10361—515—Jr2 in 330 days (VG '51)

These daughters of LANGWATER KINSMAN are out of predominantly "STEADFAST" dams.

We wish to extend to all our friends and readers our best wishes for a happy holiday season and a successful 1952.

JULIUS JACOBSON, Owner HARRY A. MARTIN, Herdsman ANDY SHEPPARD, Manager

Wethersfield

FEDERAL ACCREDITED NO. 223191 — MASS. BANG'S FREE HERD NO. 49

Danvers, Massachusetts

Telephone: Danvers 101-W

REX O. LEPARMENTIER, Lessee — KIRK LEPELLEY, Herd Manager

INTRODUCING . . . A New Sire:

LANGWATER TIP TOP

Sold for $6,600 in the 1951 Langwater Invitational Sale.

Sire: COLDSPRING'S NOBLE'S BRILLIANT.

Dam: LANGWATER ADMIRATION.

HIS DAM

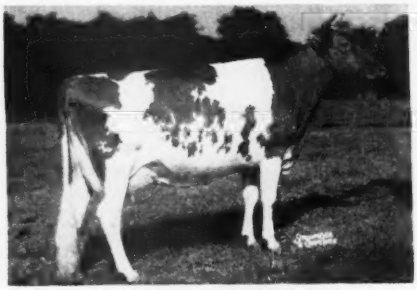

LANGWATER ADMIRATION

12895—613—Jr2C. On retest.

EXCELLENT '49 '50

HIS DAM'S DAM

PATRICIAN GIRL OF THE GLEN

15511—748—Sr3—365, 21493—986—7yrs—365C

VERY GOOD '48. Sold for $5,800 in 1944 by Wethersfield.

HIS SIRE'S DAM

COLDSPRING'S ROMULUS' BUNNY

15447—832—7yrs

EXCELLENT '47 '48 '49 '51

HIS SIRE'S GRANDDAM

VALLEVUE BUTTERFAT BEAUTY

16578—831—A, 18914—937—AA

EXCELLENT '47 '48

Dam of 4 Excellent daughters.

She and 4 daughters av. 16862—835.

To further increase the blood of Langwater Country Flower in the Wethersfield herd, we purchased this bull jointly with John R. Pillsbury, Farmington, Maine.

WHAT THE COWS ARE DOING

ON ADVANCED REGISTER TEST

SPECIAL NOTE: Production credits are published on a bi-monthly basis. The Sires and Dams are shown for each cow with the first published credit for each record. Decimals and the months' per cent of butterfat are omitted. When more than one month's credit is computed at the same time, only the last month's credit will appear with cumulative totals. These credits are subject to verification and correction.

EXPLANATION OF SYMBOLS

* indicates reentry.

§ before a breeder's name indicates all cows are milked twice daily.

+ before a cow's name indicates a 305-day record on twice-a-day milking.

¶ before a cow's name indicates a 305-day record on three-times-a-day milking.

If a cow is on 365-day test, neither symbol appears before the cow's name.

OWNER AND RECORD	Age	Days	Mo.	Credit For Month Milk	Credit For Month Fat	Total Credit Milk	Total Credit Fat
ABBOTTS DAIRIES, INCORPORATED, LOCUST GROVE DAIRIES, WESTVILLE, N. J.							
ARHT							
Anette's Jane	Jr3	365	Jul	420	34	7354	435
*¶Blossom's Bright Elsie	7	143	Sep	936	46	5634	264
s. Blossom's Bright Lad	d. Hardwick's Lara Elsie						
*+Blossom's Bright Irene	6	250	Sep	755	34	9150	374
Bondwick's Belle Ann	Sr2	66	Sep	1096	40	2426	88
s. Bondwick	d. Carbright's Belle Ann						
Bondwick's Bess	Jr2	21	Sep	499	19		
s. Bondwick	d. Haro's Ellen						
Bondwick's Darling	Jr2	59	Sep	918	38	1849	76
s. Bondwick	d. Bright Lad's Yeoman's Dolly						
Bondwick's Delightful	Jr2	266	Sep	661	39	7895	380
Bondwick's Della	Jr2	246	Sep	766	38	7559	327
*¶Bondwick's Ethelda	Sr3	305	Aug	216	10	8153	396
Bondwick's Gracie	Jr2	365	Jul	601	31	11371	535
Bondwick's Hattie	Jr2	257	Jul	693	31	6419	301
*Bondwick's Matilda	Sr3	365	Sep	25	1	13054	549
*+Bondwick's Princess	5	237	Sep	749	36	7600	351
Bondwick's Rusula	Sr2	287	Sep	546	29	6888	337
*+Glenburnie Glen's Valentine	Jr4	230	Sep	691	26	6384	374
Glenburnie Maiden	Jr3	365	Aug	330	17	10171	487
+Hardwick Count's Flopsey	5	134	Sep	604	29	3422	153
s. Hardwick's Count	d. Butter Boy's Flopsey						
High Mowing King's Echo	Jr2	365	Aug	18	1	9014	516
*¶Janson's Bright Sunshine	Sr4	305	Jul	354	18	10267	489
*Leader's Jo	5	36	Sep	1113	53	1314	63
s. Evanbrook's Leader	d. Bright Lad's Sally Jo						
*¶Locust Grove Golda	5	178	Sep	1351	64	9569	423
*¶Locust Grove H. Actress	Sr3	140	Sep	653	30	4211	203
*+Locust Grove H. Augusta	Sr3	192	Jul	531	25	4434	199
Locust Grove H. Betsy Ann	Jr2	183	Sep	989	48	6696	298
+Locust Grove H. Delphine	Jr2	305	Aug	99	4	5883	261
s. Hornet's Bright Lad	d. Blakeford Delphine						
*¶Locust Grove Heda	5	37	Sep	1539	67	1891	82
s. Foremost Icon's Valor	d. Bondwick's Heda						
Locust Grove H. Esther	Jr2	196	Sep	778	32	6382	264
*¶Locust Grove H. Golda	Sr3	208	Sep	583	26	7080	314
Locust Grove H. Helena	Sr2	198	Sep	713	38	5438	252
*¶Locust Grove H. Loretta	Jr4	22	Sep	1147	56		
s. Hornet's Bright Lad	d. Strongheart's Loretina						
*¶Locust Grove H. Nettie	Sr3	183	Sep	994	45	6972	285
*Locust Grove H. Nora	Sr3	278	Sep	725	36	8811	394
*+Locust Grove H. Pledge	Sr3	267	Jul	101	5	7826	357
Locust Grove H. Rene	Jr2	314	Sep	499	27	6089	312
Locust Grove H. Skylla	Jr2	122	Sep	735	37	3472	178
Locust Grove H. Vanity	Jr2	287	Sep	586	38	7137	359
*Locust Grove I. Agnes	Sr3	251	Jul	701	37	7840	439
*+Locust Grove I. Augusta	Jr3	143	Sep	628	34	3779	193
s. Fairlawn H. Invincible	d. Janson's Agnes						
*¶Locust Grove I. Betsy	Sr4	184	Sep	1379	60	10103	430
Locust Grove I. Columbine	Sr3	130	Sep	1207	57	6021	295
Locust Grove I. Dairymaid	Jr2	297	Sep	608	32	6422	371
Locust Grove I. Dimple	Jr2	293	Sep	397	23	6073	358
Locust Grove I. Elizabeth	Jr2	365	Sep	26	1	6235	297
s. Fairlawn H. Invincible	d. Carbright's Elizabeth						
*+Locust Grove I. Galore	Jr3	168	Sep	657	41	4701	255
*¶Locust Grove I. Irene	Sr4	183	Sep	1062	50	6101	366
Locust Grove I. Miriam	Sr2	365	Sep	290	15	12433	566
Locust Grove I. Noma	Jr2	365	Aug	590	30	7970	388
Locust Grove I. Pauline	Sr2	342	Sep	690	34	10324	483
Locust Grove I. Rosie	Jr2	365	Sep	174	11	6653	359
Locust Grove I. Tillie	Jr2	180	Sep	681	38	4731	335
*¶Locust Grove I. Wood Nymph	Sr3	81	Sep	1153	64	3416	197
s. Fairlawn H. Invincible	d. Count's Woodbine						
¶Locust Grove King's Edith	Sr2	305	Sep	10		9359	485
¶Locust Grove P. Angie	Jr3	38	Sep	1188	53	1490	66
s. Argilla Philosopher	d. Yeoman's C. Agnes						
Locust Grove P. Barbara	Jr2	365	Jul	434	25	11605	588
Locust Grove P. Bonnie Brae	Jr2	360	Aug	335	17	7294	333
s. Argilla Philosopher	d. Panorama of Birch Brae						
Locust Grove P. Constance	Jr2	365	Jul	578	29	11673	550
Locust Grove P. Daisy	Jr2	17	Sep	471	25		
s. Argilla Philosopher	d. Buttercup Spot's Grace						
Locust Grove P. Glow	Jr3	241	Sep	874	33	7540	323
s. Argilla Philosopher	d. Bondwick's Glow						
Locust Grove P. Good Will	Jr2	27	Sep	899	36		
s. Argilla Philosopher	d. Strongheart's Pledge						
Locust Grove P. Hopeful	Jr2	43	Sep	1084	38	1508	53
s. Argilla Philosopher	d. Strongheart's Desire						
+Locust Grove P. Lady	Jr2	305	Jul	427	21	6682	297
*¶Locust Grove P. Lassie	Sr3	27	Sep	1005	44		
s. Argilla Philosopher	d. Strongheart's Lassie Girl						
*¶Locust Grove P. Lassie Daughter	Jr3	36	Jul	1621	91	1840	104
s. Argilla Philosopher	d. Lassie's Maid of Maple Square						
Locust Grove P Milbette	Jr2	18	Jul	475	26		
s. Argilla Philosopher	d. Sundancer's Mabel						
Locust Grove P. Milford	Sr2	300	Sep	678	31	9544	410
Locust Grove P. Patsy	Jr2	81	Sep	708	31	2153	87
s. Argilla Philosopher	d. Provost's Promise						
Locust Grove P. Radiance	Jr2	278	Sep	538	27	6468	298
Locust Grove P. Rilla	Sr3	365	Sep	446	25	9172	421
Locust Grove P. Rose Ellen	Jr2	365	Aug	533	27	9648	463
Locust Grove P. Serena	Jr2	365	Aug	476	25	7618	379
Locust Grove P. Wood Nymph	Sr2	245	Sep	436	34	6062	298
Locust Grove Romulus' Gladys	Jr3	229	Sep	567	32	5907	302
s. Coldspring's Romulus Royal	d. Midview Charmer's Gladys						
*¶Locust Grove Rosamond	Jr3	126	Sep	997	49	5318	242
Northern F Gladys	Jr2	242	Sep	704	37	7226	364
*+Pequea View's Rose Marie	7	208	Sep	710	33	7443	345
*+Quarry Valley's Miss Jessie	Jr4	305	Jul	221	15	9375	513
*+Queen's Noel	7	92	Sep	1101	43	3959	172
s. Evergreen's Hopemore Ferdinand	d. Bright Lad's Queen						
Sterlingold Lady Jean	Jr2	122	Sep	1010	47	4601	203
Strongheart's Ada	Sr2	355	Jul	29	2	8254	408
*¶Strongheart's Clare	Sr3	228	Sep	997	49	9515	438
*¶Strongheart's Desire	9	362	Sep	876	32	14304	642
*¶Strongheart's Lassie Girl	6	137	Sep	1449	69	6917	335
*+Strongheart's Nora Princess	Sr4	23	Sep	969	35		
s. Rosalind's Strongheart	d. Nora's Proson's Princess						
*Sundancer's Busy Bee	5	318	Sep	885	50	13592	728
*Vagabond's Weymouth	5	365	Jun	432	24	14308	676
Valley Farm Annette Rose	Sr2	76	Sep	791	33	2365	100
s. Gardenville Supreme's Valiant	d. Annette Rose of Elm Echo						
Valley Farm Belle Jane	Jr2	365	Aug	380	17	8349	410
Valley Farm Jeannette	Jr2	365	Sep	298	16	9164	463
*Valley Farm S. Molly	Jr2	314	Sep	616	30	7516	351
*Yeoman's C. Mabella	Sr3	365	Sep	840	43	14350	718
*Yeoman's C. Poundstock	Sr4	271	Sep	1139	49	12168	534
ADAMS, H. MALCOLM, OLDFARM, FRANKLIN PARK, N. J.						ARHT	
*Cherub's Golden Cherry Blossom	5	110	Sep	1039	55	3968	185
s. Mulhocaway Butterfat Cherub	d. Golden Dinah						
Comet's Princess Mary	Jr2	349	Sep	673	45	10926	608
Golden Clara	Jr2	255	Sep	709	33	7237	345
*Golden Dinah	8	244	Sep	967	42	9862	440
*Golden Rosalie Maxim	Sr4	307	Sep	823	40	12709	569
*Joice's Marvelous	Sr3	255	Aug	640	37	8195	350
Long Lane Master's Bella	Jr3	108	Sep	989	54	4007	215
*Merrymaker's Governess	Sr4	110	Sep	1025	40	4243	189
*Mulhocaway Lively Eda	Sr3	319	Sep	715	34	11374	506
Senator's Joice Linda	Jr2	316	Sep	384	19	8072	404
*Sir Bondwick's Hope	Sr3	310	Sep	394	24	10742	510
*Susannah of Stone House	Jr4	339	Sep	723	40	11647	601
§ALGER, JOHN H., SPRING BROOK FARM, BROADWAY, VA.						ARHT	
+Baroness Bloom of S. B.	Sr2	196	Sep	677	39	5565	296
*Connie's Confidence of S. B.	Sr4	365	Sep	318	19	9753	491
Connie's Keepsake of S. B.	Jr2	291	Sep	708	35	8754	410
*+Duchess Delight of S. B.	Sr3	14	Sep	498	22		
s. McDonald Farms Pre Kelvin	d. Hope's Dutchess of S. B.						
Fairmaid's Generous of S. B.	Sr2	365	Sep	90	5	8714	437
+Faith's Fannie of S. B.	Jr2	282	Sep	463	28	6364	302
+Heiress's Heida of S. B.	Jr2	305	Sep	45	2	6306	331
*+Hilda's Heiress of S. B.	9	201	Sep	1113	55	8496	378
*+Huldah's Hope of S. B.	10	191	Sep	994	43	7380	319
+Myrt's Mary Ann of S. B.	Jr3	303	Aug	255	14	5958	302
s. Hill Girt Victor	d. Court Manor Myrt						
+Myrt's Melba of S. B.	Jr2	305	Aug	113	4	7086	301
s. McDonald Farms Pre Kelvin	d. Court Manor Myrt						
*+Patricia's Dairy Maid of S. B.	Jr4	305	Jul	127	6	7307	337
+Phlox's Peggy of S. B.	Jr2	305	Aug	237	15	6189	346
Phyllisa's Pandora of S. B.	Jr2	323	Sep	443	28	6538	378
*+Pride's Prim of S. B.	Jr3	27	Sep	1099	46		
s. McDonald Farms Pre Kelvin	d. Queen's Pride of S. B.						
ALMAN, W. W., PLEASANT VIEW FARM, JONESVILLE, S. C.						ARHT	
¶Appin's Utoka	Sr3	305	Sep	860	45	10642	526
Arden Noble Beam	Sr2	365	Aug	531	28	10185	562
*¶Arlo Noble's Delight	Sr4	32	Sep	1518	55	1594	58
s. Quail Roost Noble Maxim	d. Mapleton Maxim's Donna						
¶Clear Springs' Majesty's Fancy	Jr4	290	Aug	1065	65	10352	663
*¶Clear Springs' Majesty's Kate	6	315	Sep	928	50	8316	394
¶Coker Emory's Melba	Sr3	198	Sep	929	50	6507	344
Curtiss Candy Ace's Thelda	5	365	Sep	454	18	13523	575
*Farragut's Ace's Joy	7	111	Sep	1628	70	6274	276
*Farragut's Ace's Primrose	7	365	Sep	354	17	16773	742

*Gardenville King's Heranna	Jr4	262	Sep	1028	60	10995	570
*¶Gippy Maxim Gee's Susie	7	141	Sep	1054	51	6289	287
¶Grand View Noble Etta	Sr3	295	Jul	17		6841	407
*¶High Mowing Diamond Brilliant	5	305	Aug	449	25	10964	608
¶K A Correne's Faithful	Jr3	125	Sep	997	50	4598	214
*Lucky Buck's Little Lady	11	365	Sep	513	25	15405	834
*Pleasant View Ace's Bela	5	348	Sep	848	41	13116	646
*¶Pleasant View Ace's Carrie	Jr4	160	Sep	1493	61	8591	343
Pleasant View Ace's Debbie	Sr4	246	Sep	1126	56	10687	510
*¶Pleasant View Ace's Esta	Jr3	28	Sep	861	45		
s. Bourndale Ace's Rival	d. Clear Springs' Maxim F. Esta						
Pleasant View Ace's Evelyn	Sr2	302	Aug	1260	63	13265	625
s. Bourndale Ace's Rival	d. Pleasant View Maxim Evelyn						
Pleasant View Ace's Pat	Jr2	118	Sep	1277	58	5236	221
Pleasant View Justina	Sr2	365	Sep	959	40	12536	534
¶Pleasant View Maxim Darlene	Jr2	305	Sep	987	42	12580	523
*¶Pleasant View Maxim Louisa	6	48	Sep	1540	62	2430	98
s. Quail Roost Prim Majesty	d. Pleasant View Louisa						
¶Pleasant View Noble Empress	Jr2	124	Sep	1247	52	5174	206
¶Pleasant View Noble Roxie	Sr2	173	Sep	998	45	6095	257
¶Pleasant View Noble Sarah	Sr2	260	Sep	793	43	8436	404
¶Pleasant View Noble's May	5	301	Sep	852	53	10222	557
*P. V. Ace's Pansy	Jr4	365	Sep	78	3	12269	548
*¶P. V. Valentine	9	305	Sep	64	3	11970	660
*¶Renabie Majesty's Merry Maid	Sr4	305	Aug	479	28	10776	596
¶Sonnylaine Noble Fern	Jr2	48	Sep	1108	46	1751	73
s. Quail Roost NoMax Immortal	d. Sonnylaine Queen Phyllis						
¶Sonnylaine Noble Maid	Jr2	41	Sep	1060	46	1479	65
s. Quail Roost NoMax Immortal	d. Sheppard Farm's Mastina						
*¶Sterchi's Sally Rand's Mayme	7	110	Sep	1315	53	5046	201
*Sycamore Silver Sally	5	72	Sep	1631	68	4051	162
s. Midview's Ivanhoe	d. Midview Willie's May						

AMES, JOHN S., LANGWATER FARM, NORTH EASTON, MASS.

*Argilla Phil-Ceres	Sr4	283	Aug	622	32	11035	540
*Ideal's Standbest Dot	Sr2	236	Sep	1506	77	12345	595
*Langwater Admiration	Sr4	307	Sep	1028	49	12511	538
Langwater Azalea 2d	Jr2	251	Sep	911	41	8323	339
*Langwater Crest	Sr3	132	Sep	997	47	5213	236
*Langwater Dorena	Sr3	52	Sep	1066	50	1870	86
s. Langwater Chorister	d. Langwater Donna May						
Langwater Gypsy	Jr2	254	Sep	775	37	7685	340
*Langwater Hattie	Jr3	246	Sep	1037	51	10237	475
Langwater Kate	Sr2	225	Sep	901	45	7430	348
Langwater Ophelia 2d	Sr3	303	Sep	832	38	9182	412
Langwater Piquante 2d	Jr2	174	Sep	851	43	5831	278
Langwater Plentiful	Jr3	214	Sep	670	32	7390	317
Langwater Roxanna	Jr2	159	Sep	1072	45	6148	251
*Langwater Royal Lady	Sr3	98	Sep	1687	85	5182	266
s. Langwater Onward	d. Langwater Royal May						
*Langwater Sweet One	Jr4	90	Sep	1332	58	4234	205
s. Langwater Valencian	d. Langwater Honeydew						
*Sun-Blest Farms Lustre	Sr3	69	Sep	1346	54	3058	125
s. Langwater Sun	d. Langwater Christmas Rose						

ANDRUS, JULIA DYCKMAN, MEMORIAL, INCORPORATED, BOURNEDALE FARMS, YONKERS, N. Y. ARHT

Bourndale Bright Dianthus	6	334	Sep	981	53	12794	669
Bourndale General's Dahlia	5	187	Sep	1121	57	5711	289
Bourndale La Noce's Daisy	Sr2	282	Sep	824	39	7472	353
s. Bourndale Ace's La Noce	d. Bourndale Bright Dianthus						
Bourndale La Noce's Sunny	Sr2	198	Sep	659	40	4617	259
s. Bourndale Ace's La Noce	d. Bourndale Maxim's Sunny						

¶ARIZONA, UNIVERSITY OF, TUCSON, ARIZ.

*-U. of A. Jasper's Millie	Sr4	251	Sep	64	4	9261	435
*-U. of A. Lubas Ellen	8	301	Aug	526	32	10565	533

AUSTIN, R. J., LISETER FARMS, NEWTOWN SQUARE, PA. ARHT

¶Liseter Creamcup Princess	Jr2	220	Sep	696	30	5835	268
s. Antietam Gypsy Prince	d. Libelsun's Africander's Creamcup						
¶Liseter Royal Belladonna	Sr2	168	Sep	954	48	6221	318
*Liseter Royal Echo	Sr3	92	Sep	1054	45	3945	155

¶AWWILLER, C. S., MAR-LE-ROY GUERNSEY FARMS, DANVILLE, OHIO.

*Mar-Le-Roy Lady's Princess	Jr2	105	Sep	959	36	3318	137
s. Welcome In Colonial	d. Yvonne's Lady						
*Mar-Le-Roy Primrose's Anetta	Sr2	238	Sep	720	36	6851	309
Mar-Le-Roy Priscilla's Iris	Jr2	289	Sep	651	29	8070	361

¶BAILEY, ALBERT J., LOST COIN FARMS, HEBRON, MD.

*Coronet Beva-May of Lost Coin	Jr2	227	Sep	628	31	6946	320
*Coronet's Anne of Lost Coin	Jr3	253	Sep	620	36	7559	416
*Coronet's Bee of Lost Coin	Jr3	280	Sep	236	14	7413	341
*Coronet's Boots of Lost Coin	Jr3	223	Sep	563	28	6167	287
*Coronet's D-Coy of Lost Coin	Jr2	231	Sep	613	31	6276	281
*Coronet's M-Chic of Lost Coin	Jr2	265	Sep	541	29	7563	348
*Langvalley Meadow Moss	6	299	Sep	259	12	8210	383
*Lorissa of Pri-Acqua	5	156	Aug	1046	41	5944	252
*Lost Coin's Inez's Iris	Jr2	254	Sep	535	28	6314	306

¶BAILEY, ALBERT J. & ELIZABETH S., LOST COIN FARMS, HEBRON, MD.

*Coronet's Rosabel	Jr3	209	Sep	674	33	7426	345

¶BAINTER, HARRY, TERRA VISTA, GOSHEN, IND. ARHT

*Terra Vista Harmony	Jr2	61	Sep	1034	53	2248	117
s. Yellow Creek King's Emblem	d. Terra Vista Abigail						
*Terra Vista Luxury	Jr3	178	Aug	609	31	5249	267
Terra Vista Matilda	Jr2	365	Aug	403	26	8962	500
*-Terra Vista Minuet	5	162	Aug	996	48	6641	347
-Terra Vista Prescilla	Jr2	303	Sep	505	34	7205	388

BARCLAY, DOROTHY M., DOUGLASTON MANOR FARM, PULASKI, N. Y.

*¶Douglaston Baroness Bikner	Jr4	147	Sep	601	27	4858	238
*¶Douglaston Baroness Fairy	5	142	Sep	1070	58	5782	294
*Douglaston Baroness Garnet	Sr4	259	Sep	556	33	7371	411
*¶Douglaston Baroness Isabel	Sr4	170	Sep	813	46	6617	321
Douglaston Challenger's Agnes	Sr2	54	Sep	813	36	1412	65
s. Pine Manor King's Challenger	d. Douglaston Clifford's Agnes						
Douglaston Challenger's Anne	Jr2	149	Sep	961	46	5595	263
Douglaston Challenger's Flower	Jr2	151	Sep	866	44	4940	225
Douglaston Challenger's Rose	Jr2	42	Sep	1018	47	1395	65
s. Pine Manor King's Challenger	d. Douglaston Baroness Rose						
Douglaston Champ's Agnes	Jr2	357	Sep	397	25	8563	489
Douglaston Champ's Bella	Jr2	308	Aug	739	42	8386	437
Douglaston Champ's Edith	Jr2	306	Aug	662	36	7875	424
Douglaston Champ's Krysta	Jr2	365	Sep	303	13	8860	473
Douglaston Champ's Mary	Jr2	264	Sep	917	50	8284	396
*Douglaston Clifford's Anita	6	126	Sep	1114	58	5275	260
Douglaston Vagabond's Dawn	Jr2	365	Sep	371	20	10061	488
Douglaston Vagabond's Rosalind	Jr2	365	Aug	349	17	9629	464

BAXTER, NORMAN S., BILLERICA, MASS.

Chedco Butterfly	Jr2	107	Sep	960	41	3959	187
s. Chedco Advance	d. Chedco Butterfat Marvel						

BAYVILLE FARMS, INCORPORATED, NORFOLK, VA. ARHT

*Arden Colfax Rose Mary	Sr3	214	Sep	1111	55	10324	453
Arden Colfax Ruth	Jr2	250	Sep	791	42	7865	390
Arden Royal Della	Jr3	365	Sep	499	30	12552	715
Arlo Heritor's Queen	Sr2	175	Sep	691	37	4965	272
*Bayville Confident Allie	5	287	Sep	712	36	9496	450
Bayville Courageous Barbra	5	153	Sep	994	49	6296	288
Bayville Duchess Jennie	Jr2	365	Sep	298	17	10355	515
*¶Bayville Fawn Queenett	5	305	Aug	12		7419	394
*Bayville Gay May	7	272	Sep	539	27	9450	465
Bayville Levity Maude	Jr3	72	Sep	1447	66	3453	168
s. Bourndale Abe's Rolic	d. Bayville Noble Mary						
Bayville Levity Netta	Jr4	49	Sep	1042	48	1741	80
s. Bourndale Abe's Rolic	d. Bayville Fawn's Nettie						
*Bayville Lusty Queen	7	300	Sep	451	24	8759	440
*Bayville Lusty's Mary	7	267	Sep	695	34	8933	433
*Bayville Margaret Marlene	Sr4	202	Sep	1272	58	10681	462
Bayville Margaret Unique	Sr2	326	Sep	755	43	9688	525
Bayville Maxfern Alpine	Jr3	122	Sep	1065	47	4947	216
*Bayville Maxfern Dairygirl	Sr4	173	Sep	1179	57	8538	432
Bayville Maxfern Fran	Sr2	214	Sep	777	41	6921	349
Bayville Maxfern Light Rose	Sr2	365	Sep	82	4	10476	592
Bayville Maxfern Margine	Jr2	189	Sep	791	40	5649	294
Bayville Maxfern Maytime	Jr2	365	Aug	697	38	11254	592
Bayville Maxfern Pride	Jr2	153	Sep	732	35	4611	208
s. Clear Springs' Maxim Raider	d. Bayville Duke's Pride						
*Bayville Maxfern Wild Rose	Sr4	51	Sep	1400	59	2318	98
s. Clear Springs' Maxim Raider	d. Girl's White Rose						
*Bayville Maxim's Dolly	7	273	Aug	743	45	8540	497
Bayville Maxprint Alma	Sr2	295	Sep	861	49	10060	554
Bayville Maxprint Alpha	Sr3	175	Sep	627	37	4211	249
Bayville Maxprint Belinda	Jr2	364	Sep	630	38	8658	506
*Bayville Maxprint Bubble	Sr4	61	Sep	1266	58	2809	135
s. Fairlawn-Maxim's Imprint	d. Bubbles of Bayville						
Bayville Maxprint Cella	Jr2	289	Sep	760	39	9309	476
Bayville Maxprint Cupdine	Jr3	353	Sep	463	34	8958	554
Bayville Maxprint Curlo	Jr2	218	Sep	536	27	5399	256
s. Fairlawn Maxim's Imprint	d. Bayville Duke's Cupid						
*Bayville Maxprint Dairymaid	Sr3	165	Sep	793	46	5624	300
Bayville Maxprint Emma	Sr2	313	Sep	736	44	10876	595
Bayville Maxprint Fascination	Sr3	243	Sep	876	41	8086	484
Bayville Maxprint Folly	Sr2	354	Sep	482	33	8467	505
Bayville Maxprint Gladys	Sr2	353	Sep	554	39	8272	516
Bayville Maxprint Honey	Jr2	266	Sep	797	45	6877	470
Bayville Maxprint Honoria	Jr3	283	Sep	912	51	10714	607
Bayville Maxprint Kay	Sr2	45	Sep	613	30	978	48
s. Fairlawn Maxim's Imprint	d. Bayville Maxim's Tokay						
*Bayville Maxprint Lassette	Jr4	41	Sep	1403	69	1887	93
s. Fairlawn Maxim's Imprint	d. Bayville Fawn Lassette						
*Bayville Maxprint Lila	Sr3	354	Sep	1002	48	14300	674
Bayville Maxprint Lure	Jr3	279	Sep	637	46	8980	482
Bayville Maxprint Marbelle	Jr2	185	Aug	445	29	8749	512
Bayville Maxprint Mola	Sr2	301	Sep	755	41	9558	516
Bayville Maxprint Nettie	Jr3	144	Sep	864	45	4559	237
Bayville Maxprint Popular	Sr2	35	Sep	887	44	1003	50
s. Fairlawn Maxim's Imprint	d. Bayville Poppy						
Bayville Maxprint Portia	Jr2	256	Sep	644	40	7213	386
Bayville Maxprint Queenly	Jr2	224	Sep	664	36	5764	315
Bayville Maxprint Veradine	Jr3	280	Sep	730	39	6900	380
Bayville Maxprint Vivian	Sr3	185	Sep	819	45	5034	262
s. Fairlawn Maxim's Imprint	d. Maxim's Viney of Bayville						
Bayville Maxprint Wac	Jr2	267	Sep	528	36	5464	337
s. Fairlawn Maxim's Imprint	d. Sandy Level Farm's Wac						
*Bayville Maxter Wren	Jr4	365	Aug	558	31	12219	691
Bayville Noblest Doll	Sr2	301	Sep	789	40	9614	467
Bayville Norma	Jr2	300	Sep	680	39	9069	500
*¶Bayville Prince's Marge	8	305	Aug	14		7319	417
Bayville Princess Bessie	Sr2	365	Aug	394	24	8716	524
*Bayville Princess Contentment	Jr4	285	Sep	672	40	10282	506
Bayville Queen Alice	Jr2	165	Sep	1011	50	6308	289
Bayville Queen Bess	Jr2	365	Sep	193	14	9079	568
Bayville Queen Judy	Jr2	250	Sep	801	40	7873	395
*Bayville Queen Portia	Jr4	284	Sep	956	50	11327	553
*Bayville Queen Sandra	6	214	Sep	846	40	8611	412
Bayville Queen Verity	Jr2	303	Aug	921	48	10035	521
*Bayville Secret's Babe	8	69	Sep	1185	50	2849	125
s. Secret of Fox Dean	d. Babs of Snowden						
Bayville Valor Nancy	Jr2	72	Sep	1043	41	2451	95
s. Quail Roost No Max Valor	d. Rosebud's Maxim's Nancy						
*Belmont View Laddie's Sheen	Sr4	273	Sep	568	24	11110	532
Benton's Excellence Nellie	Jr2	365	Sep	119	6	10404	513
Benton's Excellent Melba	Sr3	339	Sep	874	55	13214	732
*Benton's Lucky Bessie	6	77	Sep	1536	58	4106	146
s. Mt. Ararat's Sir Lucky	d. Benton's Barbara's Bess						
Benton's Lucky Hattie Lou	5	227	Sep	1092	57	12309	593
*Blair's Rest Maxim Flora	6	201	Sep	1261	62	10160	482
*Blakeford Wave	6	319	Sep	928	51	11764	589
*Clear Springs' Majesty's Helen	Sr3	365	Aug	597	29	13344	634
Dairymaid's Peg of South Lawn	10	365	Aug	785	43	11900	632
*Dinsmore Queen Murne	7	194	Sep	1469	55	10857	412
*Elkhardt's Evelyn	5	136	Sep	1622	70	8236	328
*Fairlawn K. Jolice	Sr4	365	Sep	820	45	15731	819
*Freegrove Princess Pat	8	80	Sep	1014	47	2887	126
s. Quail Roost King Samuel	d. Freegrove Noel's Beauty						
Guernsdel Appin Jade	Sr2	365	Sep	137	7	14887	741
*Hamhurst Danny Boy's Mabel	5	339	Sep	653	41	11922	700
Hanover Hill J. Georgianna	Sr3	37	Sep	1251	53	1515	65
s. McDonald Farms Jason	d. Madrey Farm Levity Georgianna						
Homewood Solomon's Louise	Jr2	279	Sep	725	41	9869	517
*Horse Shoe F Alma	Sr4	293	Sep	476	23	10062	488
*Knightongale Max Roselle	Sr4	118	Sep	1062	48	5078	213
Majesty's Merry of Paramount	10	353	Sep	433	24	10305	510
*Maxim's Ada May	9	365	Sep	7		9407	372
*Maxim's May of Grassy Grove	9	207	Sep	1137	61	9820	483
Nutshell King's Alice	Jr2	124	Sep	1006	48	4578	212
Penelope of Rosegill	Sr3	365	Aug	483	30	12807	689
*Pine Grove K. Rosie's Favorite	7	256	Sep	717	34	8424	380
s. Green Meads Pearl King	d. Ivakota's Rosie						
Riegeldale Max's Daughter	Jr2	290	Sep	669	39	8149	460
Ruayne Bright Minnie	6	279	Sep	677	39	10214	491
*Ruayne Noble Dora	5	330	Sep	590	36	11072	556
Ruayne Noble Lila	Sr2	170	Sep	704	34	5222	258
*Ruayne Noble Pat	Jr4	72	Sep	1086	47	2992	120
s. Quail Roost Noble Swain	d. Ruayne Lady Patty						

*Skuggek's Lady Esther 5 327 Sep 940 50 11928 625
*Skuggek's Gloria 8 242 Sep 1087 46 12085 524
Southampton C. Polly Sr2 365 Aug 290 15 9601 509
*Sportsman's Canary 8 65 Sep 1154 50 2573 120
s. Broadland Sportsman d. Calder Farm Yellow Rose

BEARD, RICHARD, BEARD'S BON-AIR FARMS, GEORGETOWN, ILL.
Bon-Air's Defender Creamtop Jr3 365 Aug 192 11 9031 493
Bon-Air's Defender Freda Jr2 365 Sep 341 19 10700 563
+Bon-Air's Victor Lovely Sr3 235 Sep 978 51 9447 494
+Flora of Bon-Air Sr3 257 Sep 637 36 8113 384
+Hart's Alert Dilma Sr3 249 Sep 494 23 9188 444

BEATY, EVERETT R., THE GOLDEN GRANGE, HUNTINGTON, IND. ARHT
*Golden Grange Bertha 7 324 Sep 1039 57 12893 647
*Golden Grange Lea Sr3 151 Sep 1302 58 7324 308
*Golden Grange M. Alta Sr3 187 Sep 911 43 6318 236
*Golden Grange M. Ida Mae Sr2 60 Aug 930 38 1758 75
Golden Grange M. Marie Sr2 365 Aug 35 1 8659 433
s. Meadow Lodge King Masterpiece d. Normandale's Mary Ann
*Golden Grange M. Wren Jr2 98 Sep 972 50 3511 166
s. Meadow Lodge King Masterpiece d. Wrendale Marlene
*Golden Grange O. Damosel Jr2 102 Sep 1136 46 4191 157
*Golden Grange O. Hallo Jr4 230 Sep 838 35 9714 395
Golden Grange O. Juda Jr2 351 Sep 848 44 10965 449
*Golden Grange O. Nora Jr2 246 Sep 983 55 8221 404
*Golden Grange O. Princess Jr2 273 Sep 719 42 8002 435
*Golden Grange O. Star Light Jr2 246 Sep 732 43 7070 368
*Golden Grange O'Sylvia Sr2 121 Sep 932 44 3986 173
*Golden Grange R. Blue Belle 5 173 Sep 1330 57 8491 358
*Golden Grange R. Crescent Sr4 155 Sep 1139 59 7103 338
*Golden Grange R. Eva 6 42 Sep 1761 65 2443 92
s. Meadow Lodge King's Raider d. Golden Grange Stareva
*Golden Grange R. Evangeline 5 86 Sep 1678 64 5150 193
*Golden Grange R. Flora Sr3 155 Sep 1088 51 6350 266
Golden Grange R. Irene Sr2 173 Sep 824 43 5264 259
*Golden Grange R. Meadow 5 281 Sep 1095 60 14673 734
*Golden Grange R. Oma Sr4 270 Sep 1118 49 11511 477
*Golden Grange R. Omega Jr2 297 Sep 1056 50 11411 501
*Golden Grange R. Pride Lady Sr3 308 Sep 1232 60 10234 449
*Golden Grange R. Riga Jr4 315 Sep 698 36 13281 569
*Golden Grange W. Canda 6 78 Sep 1444 65 3999 170
s. Meadow Lodge King's Warrior d. Candor's Princess of Manitou
*Golden Grange W. Daisy Ann 5 151 Sep 1422 51 8580 334
*Golden Grange W. Marthea 6 365 Sep 42 2 12712 633
*Golden Grange W. Pauletta 6 365 Sep 602 32 14834 791
*Golden Grange W. Salema 7 337 Sep 968 51 9484 449
*Linland Sve Anna Sr4 356 Sep 1123 56 16545 641
*Lone Manor Master's Cuttie 5 246 Sep 1038 53 11105 534
*Princess Meadow of Manitou 9 167 Sep 1284 73 8057 376
*Walker Farms Maestro's Fay 5 312 Sep 856 48 11545 557
*Warrior's Queen Mika 5 324 Sep 846 42 10886 558

†BENEDICT, D. MARION, WAYNESBORO, PA. ARHT
+Sunny's Nancy Jr2 69 Sep 954 41 3183 90
s. Antietam Vagabond's Sunshine d. Gay Lad's Fancy

†BENEDICT, IRVIN P., WAYNESBORO, PA. ARHT
Caroline Vagabond Stella Jr2 321 Sep 570 26 8113 353
+Colleen's Janice 5 202 Sep 626 32 7766 406
*+Ellen's Meadow Lark 6 305 Aug 171 9 7757 422
*+Fay's Ellen 8 305 Aug 299 16 9919 449
+Janice Gaiety Jr2 305 Sep 137 7 7576 343
+Janie Starlet Jr2 285 Sep 504 30 8696 418
+Lassie's Pauline Sr3 149 Sep 860 35 5590 236
+Royal Irene Tilly Jr3 213 Sep 571 24 5992 254

§BEROUSEK, E. R., LILY LANE GUERNSEY FARM, OKLAHOMA CITY, OKLA. ARHT
+Lily Lane Lad's Vanity Sr2 259 Aug 419 23 4951 264
+Lily Lane Vezeta Sr2 284 Aug 450 31 5234 316
s. Meadow Lodge Footprint d. Lily Lane King's Lad Velva

§BEROUSEK, E. R. & OTTO, LILY LANE GUERNSEY FARM, OKLAHOMA CITY, OKLA. ARHT
+Hamby Farms Taurus' Augusta Jr3 305 Aug 230 13 5399 344
s. Meadow Lodge Taurus d. Gaylord's Augusta
+Lily Lane Footprint's Glory Sr2 259 Aug 665 33 7093 334
+Lily Lane King's Lad's Vanity 6 210 Aug 967 51 7820 412
*+Lily Lane Vanity 11 67 Aug 1366 53 3118 132
s. Gaylord's Frederick d. Kleser's Vanity
*+Lily Lane Victory's Verconcia Sr4 301 Aug 416 29 7387 473

†BEROUSEK, OTTO, LILY LANE GUERNSEY FARM, OKLAHOMA CITY, OKLA. ARHT
+Linda's Kay Frances Jr2 301 Aug 546 27 8235 397

†BERRY, JAMES D., JR., WINDY HILL FARM, TITUSVILLE, PA.
*Great Elm His Elaine Jr3 336 Jul 28 1 10895 567
+Lauxmont Levity Silhouette Sr2 301 Sep 810 42 10717 531
+Oberland Valor's Virginia Jr2 247 Sep 807 36 8572 374
*+Sheidegren Endosia 5 274 Sep 293 18 7873 404
*+Windy Hill Farms' Doris Jr4 305 Sep 78 4 10548 477
Windy Hill Farms' Valley Jr3 229 Aug 9 6956 358

†BERTHOLF, W. H., GREEN PASTURES FARM, WICHITA, KANS. ARHT
+Bertholf's A. C. Sparkie Jr2 201 Sep 516 36 4603 221
+Bertholf's Action Lotus Jr2 160 Aug 687 41 4237 201
+Bertholf's A. L. Lillian Jr2 282 Sep 552 34 6848 375
*+Bertholf's F. A. Rose Jr3 132 Sep 1022 50 5740 279
+Bertholf's G. B. Bunny Jr2 305 Jul 95 5 5841 308
+Walker Farms Piper Eclipse Sr2 167 Sep 761 37 5223 245

†BIDSTRUP, R. H., VALMERE FARM, ZILLAH, WASH. ARHT
*+Bonneville Barbara 7 24 Aug 1034 48
s. Chicona Cady d. Beth of Westlawn
*Valmere Beautiful Jr4 330 Aug 294 16 8509 426
*Valmere Begonia Jr3 233 Aug 548 31 7173 356
*+Valmere Berthe Jr4 151 Aug 960 53 5580 308
*Valmere Bonita Jr3 216 Aug 863 52 6483 356
Valmere Caroline Jr2 217 Aug 909 49 6941 326
*+Valmere C. Sonja Sr4 198 Aug 792 47 6359 371
Valmere Marigold Jr2 246 Jul 1079 53 6573 381
Valmere Norine Jr2 191 Aug 931 45 6430 295
+Valmere Ophelia Jr2 148 Aug 881 48 4581 205
Valmere Rosalee Jr2 195 Aug 815 47 6353 316
*+Valmere Ruby Rosa Sr3 40 Aug 1274 56 1653 73
s. Chicona Nicias d. Valmere Supreme Ruby
+Valmere Sandra Jr2 297 Jul 593 38 8084 431
Valmere Sunflower Jr2 281 Aug 852 42 8518 388
*Valmere Supreme Garnet Jr4 349 Aug 390 23 7172 365
*Valmere Supreme Orphie Sr4 225 Aug 686 39 7536 390
+Valmere Supreme Pearl Sr2 305 Jun 242 12 9637 452

†BIDSTRUP, R. H., MR. & MRS., VALMERE FARM, ZILLAH, WASH. ARHT
*Russellhurst Rubina Jr3 313 Jul 72[illegible] 43 9029 519

BIEVER, W. J. & SON, BIEVER FARMS, ADAMSDALE, PA. ARHT
*Afton's Golden Briar Rosebud 8 355 Sep 635 38 14147 629
*Alpha Alert Sphinx 5 60 Sep 1443 70 2926 138
s. Riveredge Alert's Primate d. Alpha Noble Jinx
Alpha Peerless Rita Sr4 30 Sep 1351 49
s. Caumsett Searchlight d. Fairlawn Peerless Hertha
Alpha Romulus' Amy Sr2 365 Aug 409 19 10667 550
Alpha Romulus Creammaid Sr2 365 Sep 21 1 11789 572
Alpha Romulus' Miriam Jr2 365 Aug 842 44 10945 580
Alpha Romulus Paula Jr3 257 Sep 875 44 8809 435
*Alpha Romulus Peachbud Sr3 150 Sep 930 52 5779 251
Alpha Romulus' Starbrite Jr2 365 Sep 489 37 9562 492
*Alpha Searchlight's Constance Sr4 365 Sep 314 17 11194 574
*Alpha Searchlight's Felice 5 143 Sep 1339 66 7338 340
Alpha Searchlight's Fifi Jr4 285 Sep 830 43 9293 462
Alpha Searchlight's Flame Sr2 230 Sep 1176 64 8925 459
Alpha Searchlight's Glamor Jr2 258 Sep 930 41 9837 418
*Alpha Searchlight's Myra 5 117 Sep 1314 58 5651 252
Alpha Searchlight's Theda Sr2 365 Aug 667 41 10614 553
*Coldspring's Romulus' Juliet 8 338 Sep 789 42 14685 729
*Coldspring's Romulus' Lelah 6 356 Sep 831 41 13095 639
*Coldspring's Romulus' Rosebud 7 34 Sep 1461 65 1639 73
s. Langwater Romulus d. Maywick's Rosamond
*Gardenville Queen Proda Sr4 239 Sep 688 38 9677 501

†BINGHAM, LELAND C., EDINHAM FARM, KENT, OHIO. ARHT
+Edinham Gay Thelma Sr2 209 Aug 820 46 6271 303
+Edinham Imperial Marguerite Jr3 186 Sep 631 43 5421 285
s. Franchester Imperial Ace d. Kenmar Hills Prediction Sheba
+Ken-Edin Amy Sr2 8 Sep 282 13
s. Fairlawn Performer's Shah d. Edinham Fleet Aster
+Ken-Edin Captain's Alice Jr2 73 Sep 789 35 2087 97
s. Gayhead's Capt. Lee d. Edinham Prediction Damsel
+Ken-Edin Captain's Jennie Jr2 66 Sep 807 35 1869 88
s. Gayhead's Capt. Lee d. Edinham Fleet Jennie
+Ken-Edin Captain's Mary Sr2 40 Sep 1032 44 1316 56
s. Gayhead's Capt. Lee d. Edinham Winona Daphne
+Ken-Edin Captain's Phyllis Jr2 228 Sep 722 33 6190 271
+Ken-Edin Fleet Rosamond Jr2 241 Aug 542 29 5679 302
+Ken-Edin Imperial Holly Sr2 249 Sep 456 26 5086 252
s. Franchester Imperial Ace d. Evalon Holly 2d
+Ken-Edin Performer's Calla Jr2 46 Sep 643 24 1088 44
s. Fairlawn Performer's Shah d. McDonald Farms Calla
*+Ken-Edin Winona In-finite Sr3 214 Sep 656 38 7638 385

BLACK, S. BRUCE, TWIN VALLEY FARM, EAST PEPPERELL, MASS. ARHT
¶Aldrich Farm Golden Glow Sr2 258 Sep 834 44 10111 500
*¶Ladderlook Mona 8 70 Aug 1217 43 2742 96
s. Ladderlook Wisdom d. Ladderlook Moonflower 2d
¶Twin Valley Alouette Sr2 110 Sep 934 42 3714 160
s. Rosewald Conqueror d. Twin Valley Levity Adaline
¶Twin Valley Charter's Madge Sr2 75 Sep 714 29 1921 80
s. Argilla Furlough's Charter d. Twin Valley Partner's Majesty
¶Twin Valley Charter's Sunbeam Sr2 305 Aug 43 2 10264 444
¶Twin Valley Corabelle Sr2 75 Sep 922 40 2466 106
s. Rosewald Conqueror d. Twin Valley Corette
¶Twin Valley Laird's Adrienne Sr2 117 Sep 900 43 3843 173
s. Twin Valley Laird d. Twin Valley Ada
¶Twin Valley Laird's Beauty Sr2 102 Sep 935 42 3469 151
s. Twin Valley Laird d. Birchtree May's Beauty
*¶Twin Valley Partner's Melody 5 161 Sep 1040 41 6496 267
*¶Twin Valley Partner's Priscie 6 71 Sep 1119 44 2695 111
s. Chedco Partner d. Maplewood Prima Donna
¶Twin Valley Polka Sr2 305 Aug 22 1 10739 467
¶Twin Valley Royal Aisle Jr2 129 Sep 667 35 3745 153
s. Rosewald Conqueror d. Twin Valley Partner's Topsy
¶Twin Valley Turquoise Sr2 305 Aug 9 9065 400

§BLYSTONE, IRWIN L., WIN-ACE GUERNSEY FARM, BERKEY, OHIO. ARHT
*+Elmbrook Dorine 5 242 Sep 92 3 7371 329
+Win-Ace Delphine Sr2 305 Aug 148 9 5305 300
+Win-Ace Fair Lady Jr3 226 Aug 747 35 7029 300

§BLYSTONE, SARAH JANE, WIN-ACE GUERNSEY FARM, BERKEY, OHIO. ARHT
+Win-Ace Marigold Jr3 116 Sep 747 32 3187 133
s. Elmbrook Levity's Ambler d. Singing Water Margot

§BOYD FARM COMPANY, YUBA CITY, CALIF.
+Boyd Farm Cal's Kavi Sr3 174 Sep 936 43 6491 295
+Boyd Farm Valor's Kauina Jr3 209 Sep 639 33 7653 384

BRADLEY, S. L., WOUSSICKET FARMS, LAFAYETTE, IND.
*¶Eagle Valley Joffre's Quality Jr4 205 Sep 597 33 6550 312
*¶Fawn Isle Diana 5 251 Sep 999 47 10552 509
*+Kramer Farms Ann 5 42 Sep 1485 74 2012 101
s. McDonald Farms Fresco d. Geanie of Edorah
*¶Villa Crest King's Lana Sr4 279 Aug 803 37 9766 458
*¶Woussicket Levity King's Lili Sr3 198 Sep 750 49 7121 384

BRADSHAW, J. H., JR., PARTRIDGE HALL FARM, LAHASKA, PA. ARHT
*¶Antietam Jasmine 5 305 Aug 291 11 13075 586
*Cottage Peerless Bula Jr3 237 Sep 847 38 9815 422
*¶Felicity Echo's Janett 5 73 Aug 1303 48 2945 107
s. Vagabond's Echo d. Brookside's Martha Janett
Mordele Farms Kathie Sr3 324 Sep 640 35 11070 572
¶Partridge E. Egret Jr2 266 Sep 517 33 7311 366
¶Partridge King's Courtesey Jr2 267 Sep 801 43 9690 434
Partridge Monarch's Chai Jr2 332 Aug 981 50 11136 562
+Partridge Monarch's Finch Jr2 305 Aug 101 6 10358 544
¶Partridge Predictor's Pheasant Jr2 100 Sep 878 41 3212 138
s. McDonald Farms Predictor d. Caumsett Ocean Angela
¶Partridge R. Grackle Jr2 139 Sep 955 46 5041 241
¶Partridge R. Jinny Sr2 177 Sep 1085 53 7598 305
*Ridgewood Emma 6 332 Sep 750 53 12291 729
*Sterling Forgotten Jr3 305 Jul 59 4 7840 401
*¶Sterlingold Princess Lydia 5 229 Sep 1213 97 11724 532

†BREWER, WAYNE, KA-WA FARMS, UNION CITY, IND. ARHT
+Ka Wa Betsy's Doll Jr2 264 Sep 357 20 5308 262
*+Ka Wa Farms Buttercup 5 259 Sep 422 25 8431 520
Ka Wa Shirley's Babe Sr2 365 Sep 243 11 10899 504
*Welcome In Bright Star 7 341 Sep 1013 49 15606 705

§BREWER, WAYNE & SALLY JO, KA-WA FARMS, UNION CITY, IND. ARHT

Ka Wa Buttercup's Lucy	Sr2	365	Sep	102	5	8262	417
+Welcome In King Delaine	Jr2	230	Sep	433	23	5748	307

§BRINSER, AYERS, LINWALD FARM, PETERSHAM, MASS. ARHT

+Linwald Butterfat Housatonic	Sr2	54	Sep	905	38	1597	64
s. Mulhocaway Butterfat Huron	d. Linwald Butterfat Shannon						
+Linwald Butterfat Sacremento	Sr2	92	Sep	810	40	2549	128

§BRINSER, AYERS & JOAN WALDO, LINWALD FARM, PETERSHAM, MASS. ARHT

*+Forge Hill Levity	8	149	Sep	674	32	4812	262
+Linwald Butterfat Humboit	Jr3	120	Sep	682	36	3140	162
s. Mulhocaway Butterfat Huron	d. Linwald Butterfat Missouri						
*+Linwald Butterfat Monongahela	5	30	Sep	1103	60		
s. Mulhocaway Butterfat Viking	d. Trigables Rhoda						

§BROADACRE DAIRIES, INCORPORATED, POWELL STATION, TENN. ARHT

+Gayoso Commando Lindy	Jr3	139	Sep	805	36	4456	204
+Gayoso Fayaway	Jr2	195	Sep	733	34	6095	299
+Gayoso King's Jet	Sr2	155	Sep	931	43	6004	275
+Gayoso King's Misplay	Jr3	70	Sep	976	43	2583	117
s. Dougherty's King Actor	d. Brooklandwood Misplay						

BROWN, A. L., CLEAR SPRINGS FARM, CONCORD, N. C.

Allan Manor Melody Olive	Jr2	314	Sep	631	38	8345	434
*Arlo Heritor's Dorthy	Sr3	365	Aug	465	31	10015	584
*Belmont View Poppy	5	365	Sep	242	13	13737	773
Clear Springs' Bunnie's Anne	Sr3	203	Sep	918	58	7967	425
*Clear Springs' Hon-Geraldine	Sr3	365	Sep	805	42	14312	733
Clear Springs' KM's Nan	Jr4	365	Aug	783	50	10528	654
Clear Springs' Majesty's Alma	Sr2	187	Sep	1196	54	7978	313
*Clear Springs' Majesty's Beth	Jr4	50	Sep	1257	59	2067	93
s. Riegeldale Emory's Majesty	d. Clear Springs' Elizabeth						
Clear Springs' Majesty's Edith	Jr2	88	Sep	981	46	2949	131
s. Riegeldale Emory's Majesty	d. Clear Springs' Fred's Geniva						
Clear Springs' Majesty's Jilda	Jr2	261	Sep	826	49	8209	418
Clear Springs' Majesty's Linda	Jr2	153	Sep	827	46	4891	224
Clear Springs' Majesty's May	Jr2	183	Sep	813	47	5466	256
Clear Springs' Majesty's Nan	Jr2	242	Sep	765	50	7401	402
Clear Springs' Majesty's Rose	Jr2	365	Aug	879	50	10885	581
Clear Springs' Master Blossom	Jr2	119	Sep	1020	45	4320	177
Clear Springs' Maxim A. Ceil	Jr2	113	Sep	926	51	3764	193
s. Clear Springs' Advancer	d. Clear Springs Honor's Lucile						
*Clear Springs' Maxim A. Pet	Jr4	39	Aug	1416	71	1740	87
s. Clear Springs' Advancer	d. Wakefield Sir Walter's Pearl						
*Clear Springs' Princess Rose	9	304	Aug	1156	61	13953	682
Clear Springs' Queen Dolly	Jr2	173	Sep	708	43	4586	264
Clear Springs' Queen Paulette	Sr2	183	Sep	801	47	6096	308
Clear Springs' Queen Thelda	Jr2	131	Sep	742	44	4004	201
Clear Springs' Royal Beda	Jr2	304	Sep	814	42	9294	494
Clear Springs' Royal Connie	Jr2	206	Sep	602	35	5802	286
Clear Springs' Royal Donna	Jr2	109	Sep	831	41	3204	150
s. Majesty's Rose's Royal	d. Clear Springs' Queen Heiress						
Clear Springs' Royal Fantasy	Jr2	109	Sep	872	48	3472	171
s. Majesty's Rose's Royal	d. Clear Springs' Queen Susie						
Clear Springs' Royal Gracious	Jr2	330	Sep	945	59	11767	645
Clear Springs' Royal Pollyanna	Jr2	365	Aug	74	4	9410	565
Clear Springs' Select Florena	Jr2	219	Sep	909	45	8041	349
*Edisto Farm's Flower	7	99	Sep	1488	68	5019	205
s. Edisto Farm's Nero	d. Edisto Farm's Fenix						
*Fairlawn Maxim's Hortense	7	196	Sep	1101	50	7997	376
*Grand View Majesty's Bellona	5	236	Sep	857	53	8229	458
Hillandale Cavalier's Rosemaid	Sr2	365	Sep	482	27	10147	523
*Inverness Mildred	Sr4	304	Sep	796	49	10371	584
*Klondike Poppy	6	358	Sep	838	45	13647	717
*Klondike Raider's Starlet	Jr4	110	Sep	1349	59	5165	238
s. Klondike Hollriraider	d. McDonald Farms High Star						
*McDonald Farms Ideal Ladida	Sr4	76	Sep	1386	63	3640	152
s. McDonald Farms Ideal	d. McDonald Farms Delia						
Quail Roost Rose Empress	Sr2	212	Sep	820	49	6779	354
*Riegeldale Emory's Almeta	Jr4	296	Sep	972	52	11386	568
Ruayne Judas' Elzie	Jr2	365	Aug	662	32	10936	520
Verne Dale Majesty's Goldie	Jr3	299	Sep	621	32	10660	493
*Verne Dale Reveller's Helen	Sr4	162	Sep	1203	54	7670	343
¶Woodvale Leader's Dot	Sr2	305	Sep	393	20	9709	488
Woodvale Leader's Hedy	Jr2	162	Sep	877	38	5372	233

BROWN, LLOYD W., RIVERVIEW FARM, DURHAM, N. C. ARHT

Fayroyal's Maxim's Inspiration	6	365	Dec	114	5	12562	577
Langvalley Levity Irene	Jr3	325	Aug	735	42	10102	492
Riverview Rose Anna	Jr2	331	Sep	70	4	8725	437

BROWN, MARTIN A., BEAVER BROOK FARM, WILMINGTON, VT. ARHT

*+Beaverbrook Glenrose	5	265	Sep	568	27	6848	358
s. Beaverbrook Madonna's Star	d. Beaverbrook Glenedna						
+Brown's Abbie	Jr3	249	Sep	591	30	7960	396
*+Brown's Adeline	Jr4	117	Sep	957	39	4253	186
*Brown's Anne	Jr3	365	Aug	33	1	9331	465
*¶Brown's Annette	Sr3	166	Sep	1030	53	6533	329
Brown's Artilda	Jr3	365	Aug	270	15	10332	534
+Brown's Belledame	Jr2	305	Aug	58	2	6828	283
s. Fairlawn H. Hustler	d. Phillips Ferdinand's Elsie						
+Brown's Bountiful	Jr2	202	Sep	703	35	5230	250
+Brown's Bounty	Jr2	174	Sep	866	41	5804	286
*¶Brown's Eugene's Fern	Sr4	142	Sep	1073	48	6206	287
Brown's H. Ballerina	Sr2	365	Aug	179	12	8021	489
*+Edenvale Janet	Sr4	305	Sep	220	10	8641	399
*+Eugene's May Day	5	121	Sep	697	38	3483	179
+High Mowing Diamond Enorca	Jr2	277	Sep	454	21	7114	332
*Phillips F. Irene	7	365	Aug	508	27	12269	609
*¶Phillips F. P. Barbara	6	178	Sep	1670	72	10146	509
*+Phillips P. New Year	7	266	Sep	772	39	10300	453
+Valleybrook Coronet Orchid	Jr3	172	Sep	843	42	5390	261
+Whalley's Kamchatka	Jr3	299	Sep	227	12	7658	355

§BROWN, S. E., BROWN FARM, WEST SWANZEY, N. H.

+Cybatina Betsy	Sr2	228	Sep	839	43	7546	367
+Cybatina Janella	Jr2	365	Aug	395	21	8482	400
+Cybatina Lassie	Jr2	261	Sep	646	39	6914	358
+Cybatina Mary	Jr2	218	Sep	730	38	6407	298
+Cybatina Maxine	5	215	Aug	1003	49	9875	507
+Cybatina Nanette	Sr3	188	Aug	1046	38	7842	383
+Cybatina Virgil	Jr2	141	Sep	737	38	4024	186
+Ketchen's Lady Prim	Jr4	290	Sep	602	38	7481	384
+Ketchen's L. Jane	Jr4	263	Sep	395	14	9127	389

BROWNLEE, CECIL N. & MARGARET R., CEMAR FARMS, CLAYSVILLE, PA. ARHT

+Cemar Princess	Jr2	291	Sep	504	25	7156	330
+Flo's Lana	6	132	Sep	777	43	4633	246
+Francetta's May	6	304	Sep	470	24	9738	450
+Frannie's Bonny	7	104	Sep	863	37	3485	140
s. Hill Girt Top Notch	d. Frannie of Wycomia						
+Lizzie's Dotty	6	193	Aug	631	31	6810	337
+Nayduch's Florie	Jr4	14	Sep	595	27		
s. Nayduch's Dundee Donnie	d. Franklin's Mac						
¶Nayduch's Lily Belle	Jr3	305	Aug	181	7	8939	420
*+Nayduch's Lily Belle	Jr4	11	Sep	386	17		
s. Nayduch's Dundee Donnie	d. Nella of Sandy Ridge Farm						
Nodrog Ratification	Jr3	365	Sep	7		10542	435
¶Oberland Lady Beverly	Jr2	292	Sep	518	25	6682	317

BROWNLEE, W. FRED, CEMAR FARMS, CLAYSVILLE, PA. ARHT

¶Nayduch's Pattie	Jr3	305	Sep	36	1	10394	497

§BRUNDIGE, ANGIE, W. P. & P. L., ELM ECHO FARM, COLUMBUS, OHIO ARHT

Alder Lea's Mirth	Sr2	183	Sep	731	37	6102	294
Elm Echo L. Delores	Sr3	92	Sep	753	36	2824	138
s. Woodacres Royal Prediction	d. Arbobess P. Delores						
*Pollyanna Molly of Elm Echo	5	259	Sep	646	36	11300	498
Valor's Susan of Dairy-Lawn	Jr2	61	Jul	1018	46	2079	95
s. McDonald Farms Valor Monarch	d. Katherine Jane of Elm Echo						

BURTON, OLIVER M., BURTON LANE FARM, LAKE FOREST, ILL. ARHT

Burton Lane Ace's Odette	Sr2	256	Sep	1106	54	10559	529
Burton Lane Ace's Orchis	Sr2	123	Aug	437	18	3448	119
Burton Lane Ace's Owosso	Sr2	200	Sep	839	42	6627	302
Burton Lane Champion Ace Babbs	Sr2	61	Sep	1185	52	2546	108
s. Franchester Champion Ace	d. Burton Lane's Sargon Glenna						
Burton Lane Idol's Orvis	Sr2	290	Sep	819	40	10146	473
*Burton Lane's Sargon Hermosa	7	222	Sep	1030	50	10380	503
*Burton Lane's Supreme Lynn	Sr4	365	Aug	650	32	12225	599
Burton Lane's Supreme Oriole	Jr2	163	Sep	712	34	4788	215
Burton Lane's Supreme Patty	Jr2	48	Sep	1014	44	1604	64
s. Valor's Faithful Supreme	d. Adelmer's Sargon Catherine						
Burton Lane Thor's Mayflower	Jr4	163	Sep	1007	50	7447	379
Burton Lane Thor's Namesake	Jr3	174	Sep	867	47	5750	279
Burton Lane Thor's Naomi	Jr3	260	Sep	544	28	7343	331
s. Pine Manor King's Thor	d. Burton Lane's Supreme Kinchin						
Burton Lane Thor's Nita	Sr2	365	Aug	411	25	9703	527
Burton Lane Thor's Novelty	Sr2	305	Sep	674	36	8366	425
Burton Lane Thor's Odessa	Jr3	39	Sep	1092	39	1391	50
s. Pine Manor King's Thor	d. Burton Lane's Sargon Heather						
Burton Lane Thor's Ophelia	Sr2	146	Sep	992	49	5661	291
Burton Lane Thor's Orchid	Sr2	339	Sep	788	42	11657	561
Burton Lane Thor's Pritt	Jr2	92	Sep	1158	54	3657	184
Chedco Primrose	Jr2	55	Sep	703	37	1397	68
s. Chedco Coronation King	d. Chedco Violet						

§BUTLER, EARLE & HARRIETT, REEDSPORT, OREGON. ARHT

*+Foster Farm Thelma	Jr3	257	Sep	813	45	8753	432

CALDWELL, R. B., HAZELWOOD FARMS, CHESTER, S. C. ARHT

¶Hazelwood's Maxim Jan	Sr2	299	Sep	204	10	6378	284
¶Hazelwood's Maxim M. Irma	Jr2	305	Aug	229	13	7933	367
¶Hazelwood's Maxim M. Tony	Jr2	198	Sep	813	37	6443	270
¶Hazelwood's Maxim Tabby	Sr2	246	Sep	618	33	6257	330
¶Hazelwood's Maxim Velvet	Sr2	226	Sep	699	33	7048	360
¶Hazelwood's Maxim Wendy	Sr3	172	Sep	781	35	5758	244
¶Hazelwood's Meadow Fly	Jr2	290	Sep	961	44	10659	440
¶Hazelwood's Meadow Glow	Sr3	192	Sep	1078	44	7409	330
¶Hazelwood's Meadow Rose	Sr2	305	Aug	570	27	7124	327
s. Rockingham Meadow Light	d. Hazelwood's Maxim Jane						
¶Hazelwood's Merle	Jr3	252	Sep	655	49	9238	451

CARLSON, C. I., SHADY OAK FARM, GUILFORD COLLEGE, N. C. ARHT

*Comet's Beatrice of Skuggek	7	174	Sep	1044	55	8534	390
*+Comet's Jeanette of Skuggek	7	20	Sep	927	53		
s. Riegeldale Emory's Comet	d. Todrick's Princess						
Skuggek Chief's Mary Belle	Sr2	365	Sep	340	17	9551	485
+Skuggek Comet Dorothy	Jr2	24	Sep	663	29		
s. Riegeldale Emory's Comet	d. Skuggek Banker's Princess						
¶Skuggek Comet Esther	Jr2	344	Sep	708	41	7042	385
¶Skuggek Comet Holly	Jr2	58	Sep	843	44	1698	83
s. Riegeldale Emory's Comet	d. Riegeldale Ben's Ladyship						
¶Skuggek Comet Madeline	Sr2	66	Sep	1038	44	2286	94
s. Riegeldale Emory's Comet	d. Ruayne Illustrator's Maid						
¶Skuggek Comet Melba	Sr2	59	Sep	937	48	1881	93
s. Riegeldale Emory's Comet	d. Riegeldale Emory's Betsey						
¶Skuggek Comet Nana	Jr2	206	Sep	578	38	5100	276
s. Riegeldale Emory's Comet	d. Shamrock of Trinity's Nancy						
¶Skuggek Comet's Allie	Sr3	305	Sep	220	10	8967	423
Skuggek Comet's Amaryllis	Sr3	141	Aug	1075	57	5716	330
*Skuggek Comet's Charlotte	Jr4	111	Sep	1119	53	5135	239
¶Skuggek Comet's Daisy Mae	Jr4	297	Sep	709	31	10757	515
¶Skuggek Comet's Elisa	Jr3	253	Sep	902	47	9392	433
¶Skuggek Comet's Linda	Jr3	244	Sep	636	36	7464	395
Skuggek Comet's Maiden	Sr3	305	Sep	916	48	11397	581
+Skuggek Comet's Sandra	Jr3	30	Sep	992	54		
s. Riegeldale Emory's Comet	d. Shamrock Lady of Skuggek						
*Skuggek Comet's Sidereal	Sr3	338	Sep	671	40	11778	634
Skuggek Comet's Spotwood	Jr3	164	Sep	1058	62	7038	360
¶Skuggek Comet Stardust	Jr2	255	Sep	655	38	6681	330
*¶Skuggek Comet's Trinity	Sr4	51	Sep	1279	60	2228	112
s. Riegeldale Emory's Comet	d. Shamrock of Trinity's Nancy						
*Skuggek Lady Alice	Jr4	365	Aug	754	44	13270	684
¶Skuggek Lady Belledam	Sr3	305	Aug	68	3	7238	392
¶Skuggek Lady Cheery	Sr3	154	Sep	908	45	5725	269
¶Skuggek Lady Dassel	Jr3	305	Aug	185	11	10046	564
¶Skuggek Lady Flora	Sr3	205	Sep	804	51	7362	428
¶Skuggek Lady Mamie	Sr4	186	Sep	898	45	6914	316
¶Skuggek Lady Princess	Sr2	291	Sep	668	38	8550	447
¶Skuggek Lady Royal	Jr4	159	Sep	911	44	6408	285
¶Skuggek Lady Shamrock	5	107	Sep	1171	64	5062	246
¶Skuggek Lady Verity	Jr4	288	Aug	863	53	10483	597
*¶Skuggek Lady Walker	Sr4	305	Sep	570	35	10977	691
¶Skuggek Majestic Marie	Jr3	134	Sep	970	53	4713	222
¶Skuggek Noble Alma	Jr2	56	Sep	1002	50	2085	100
s. Grand View Noble Heritor	d. Skuggek Lady Shamrock						
¶Skuggek Noble Elba	Sr2	68	Sep	1223	53	2761	118
s. Grand View Noble Heritor	d. Skuggek's Elaine						
¶Skuggek Noble Greta	Jr2	69	Sep	911	45	2279	96
s. Grand View Noble Heritor	d. Skuggek's Comet's Ellen						
¶Skuggek Noble Hope	Jr2	51	Sep	1025	49	1778	80
s. Grand View Noble Heritor	d. Skuggek's Comet's Nelly						
Skuggek Noble Mattie	Jr2	365	Sep	720	31	12660	552
+Skuggek Noble Minnie	Jr2	20	Sep	575	28		
s. Grand View Noble Heritor	d. Comet's Tillie of Skuggek						
+Skuggek's Comet's Dolly	Sr4	305	Sep	738	44	10457	555

*Skuggek's Daisy 5 365 Aug 716 49 14214 812
*Skuggek's Golden Maid 6 88 Sep 1268 62 4054 190
s. Quail Roost Golden King d. Flavia's Duchess
*Skuggek's Lady Alene 5 354 Sep 829 47 11860 645
*Skuggek's Lady Cleo 5 195 Sep 941 58 8619 478
¶Skuggek's Lady Glow Sr3 237 Sep 435 25 6547 363
*¶Skuggek's Maxim Tilly 6 64 Sep 1379 50 3992 106
s. Quail Roost Maxim's Whiskey d. Danwater Cherry

CARR, H. C., GUERNSDEL FARM, UNIVERSITY, N. C. ARHT
Chilbrook's Baby Girl 9 310 Aug 1437 72 15922 723
Dinsmore Majestic Viola 8 385 Aug 516 24 12546 573
*Driftwood's Queen Laura 6 97 Aug 1399 64 4603 226
s. Quail Roost Eastern King d. Driftwood's Laurette
¶Guernsdel Frances Sprunt Sr3 270 Aug 832 49 9490 523
*¶Guernsdel Major's Pat Sr4 240 Aug 860 47 8647 444
*¶Guernsdel Major's Vera Jr4 305 Sep 429 19 9617 492
*Guernsdel Nicklos Joy Jr4 365 Jul 452 30 11810 539
Guernsdel Noble Abbie Jr2 146 Aug 1079 55 5353 361
Guernsdel Noble Dorothy Jr2 164 Aug 701 39 4148 315
s. Quail Roost NoMax Raider d. Dora's Daisy of Chilbrook
Guernsdel Noble Elizabeth Jr2 365 Aug 184 11 7480 392
s. Quail Roost NoMax Raider d. Riegeldale Gentleman's Emily
*Guernsdel Noble Jeannie Sr3 151 Aug 953 48 5696 271
¶Guernsdel Noble Jolly Jr2 198 Aug 588 30 4429 216
s. Quail Roost NoMax Raider d. Guernsdel Nicklos Joy
*Guernsdel Noble Kate Jr3 182 Aug 963 49 7051 332
Guernsdel Noble Kathy Jr2 130 Jul 759 29 3476 157
¶Guernsdel Noble Lucy Jr2 305 Jul 24 1 7855 388
Guernsdel Noble Priscilla Jr2 50 Aug 1082 52 1701 79
s. Quail Roost NoMax Raider d. May Royalist's Polly
Guernsdel Noble Trudy Jr2 365 Jun 169 10 7935 441
Guernsdel Noble Veronica Jr2 365 May 629 32 10553 511
Guernsdel Princess Ava Sr2 365 Jul 450 24 11552 636
Guernsdel Princess Kitty Jr2 365 Jul 390 19 9467 491
*¶Guernsdel's Beauty's Goldenrod Sr3 216 Aug 627 34 6013 318
*¶Guernsdel's Dolly Rosebud 5 202 Aug 675 39 9987 487
*Guernsdel's Emmie Sr3 151 Aug 1041 47 5895 275
*¶Guernsdel's Lady Mae Sr3 251 Aug 647 36 6721 319
s. Croasdaile's Maxim's Major d. Lady's Dairymaid Nancy
*¶Kayo's Star 9 305 Jun 458 18 11235 436
*¶Lassie's Choice of Chilbrook 9 275 Aug 1159 60 12939 624
*Maxine Roy of Woodberry 7 365 Jul 319 17 12619 577
*¶Nancy's Lady Dairymaid 7 282 Aug 1184 63 13872 656
*Riegeldale Governor's Cheerful 6 365 Aug 218 12 9801 466
*Rupert's Blanche Jr4 97 Aug 1150 58 4124 190
s. Croasdaile's Prince Rupert d. Chief Robin's Patty
*¶Rupert's Dona 5 289 Aug 873 51 12461 609
*¶Rupert's Janie Belle Jr4 248 Aug 707 39 8776 404
*Rupert's Jewel Jr4 159 Aug 1012 51 6047 298
*Rupert's Kathrine 6 365 Jul 371 21 12371 657
*Rupert's Nettie 5 207 Aug 1301 63 9997 478
*¶Rupert's Nina Sr4 232 Aug 825 38 7940 350

CARR, H. C. & BOYCE, RICHARD B., GUERNSDEL FARM, UNIVERSITY, N. C. ARHT
*Alice's Lady Max 12 119 Aug 1485 70 6146 283
s. Squire of Chilbrook d. Alice's Big Girl
Guernsdel Princess Ada Jr2 365 Aug 754 40 10242 523

CARTNER, JOHN FRANK, CONCORD, N. C.
Clear Springs' Noble Rhodora Jr2 153 Sep 690 35 4634 214

CHAPIN, ARTHUR J., VANITY FARM, BRANDON, WIS. ARHT
*¶Dusty of Vanity Jr4 283 Sep 169 10 7943 345
Forward's Jane of Vanity Jr2 169 Sep 747 33 5617 207
s. Luxerin Forward d. Janet of Vanity
Lelita of Vanity Jr2 365 Oct 111 4 10348 392
L. F. Destination Jr2 175 Sep 637 36 4896 251
L. F. Elenore Jr2 190 Sep 593 28 4842 214
s. Caumsett Emperor d. L. F. Blondie
*Peggy R. of Vanity 5 196 Sep 875 38 7415 304
Peg of Vanity Sr2 144 Sep 862 31 5313 202
*Polly Ann of Vanity Jr3 180 Sep 831 44 6540 312
Prince's Pet of Vanity Jr2 56 Jul 1202 48 2108 84
s. Joyce's Prince of Vanity d. Polly of Vanity
Prince's Queen of Vanity Sr2 276 Sep 692 31 8088 345
s. Joyce's Prince of Vanity d. Queen of Vanity

§CLEMENTE, ANTHONY, MANNINGTON CREEK FARMS, SALEM, N. J.
+Mannington Creek Ada Jr4 273 Sep 497 35 6786 401
+Mannington Creek Aster Jr2 231 Sep 796 38 7790 358
+Mannington Creek Gloria Jr2 304 Aug 458 27 7319 405
*+Mannington Creek Helena 5 168 Sep 1069 43 7196 300
*+Mannington Creek Lady 7 141 Sep 1048 46 6241 267
+Mannington Creek Melba Jr2 271 Sep 614 30 8877 409
*+Mannington Creek Myrtie 5 164 Sep 1033 49 7147 334
+Mannington Creek Nellie Sr3 249 Sep 468 26 7197 357
*+Mannington Creek Reginia Sr4 170 Sep 990 48 7306 323
*+Mill Creek's Lilac 9 170 Sep 961 51 7058 345

§CLEVER, GEORGE H., CLEVERLANDS, TRACY, CALIF.
+Cleverlands Ambler's Cream Pie Jr3 200 Aug 653 29 7272 347
+Cleverlands Ambler's Etelka Sr2 58 Sep 1085 48 2198 100
s. Cleverlands Ambler d. Cleverlands Golden Ethelia
+Cleverlands Bishop's Pomona Jr4 272 Sep 165 8 7578 363
*+Cleverlands B.'s Sweetheart Sr4 254 Sep 733 37 8978 421
*+Cleverlands Charming Diana Jr3 256 Sep 89 4 6857 304
+Cleverlands Mistress Cornelia Sr2 108 Sep 926 44 3780 173
*+Cleverlands Royal Angel Face Sr4 174 Aug 887 46 7245 371
*+Cleverlands Royal Zoe Sr4 235 Sep 1082 58 9884 498
+Cleverlands Rudy's Ethalia Sr2 143 Sep 873 45 4734 231
Cleverlands Rudy's Lilac Jr2 365 Sep 577 29 12238 557
+Cleverlands Rudy's Marcheta Jr2 280 Sep 583 37 8075 394
+Cleverlands Rudy's Sweetness Jr2 125 Sep 940 54 4582 219

§CLEVER, JAMES A., CLEVERLANDS, TRACY, CALIF.
+Cleverlands Mistress Ilene Jr2 195 Sep 768 38 6098 281

§CLEVER, JOHN R., CLEVERLANDS, TRACY, CALIF.
*+Ellwood Jack's Susan Sr3 208 Sep 680 45 7553 415
*+Whites Bridge Doug's Doreen Jr3 233 Sep 137 8 7403 394

COBLE, EDDIE COLTRANE, MAEGEO FARMS, LEXINGTON, N. C. ARHT
*Langvalley Tide's Vivian Sr4 365 Sep 707 33 14004 675
*¶Maegeo Dynamo's Matilda Jr2 229 Sep 771 50 7358 392
*¶Matilda's Maxine 8 277 Sep 742 41 9696 568

COBLE, GEORGE S., MAEGEO FARMS, LEXINGTON, N. C. ARHT
*¶Adjuster's Halo of Pine Grove 8 305 Sep 41 2 12575 583
*¶Alert's Carla of Mt. Ararat 8 103 Sep 1299 55 4643 222
s. Langwater Alert d. Cherub's Royal Virginia
*¶Alert's Dottie of Mt. Ararat 7 174 Sep 962 45 7441 322
*¶Alert's Feather of Mt. Ararat Sr4 305 Aug 662 35 12935 666
*¶Annie Lee of High View 8 93 Sep 1122 54 3898 182
s. Quail Roost Lucky Louis d. Queen of High View
*¶Appin's Phyllis 8 64 Sep 1496 61 2876 127
s. Appin's Holden d. Appin's Intent
*Belmont View Ned's Oasis 7 360 Sep 597 32 10969 549
*¶Blair's Rest Maxim Vander 6 180 Sep 1204 50 9199 437
*¶Brooke's Cross Agatha 6 89 Sep 1424 56 4234 189
s. Chenar's Flying Fortress d. Chenar's Alliance
*¶Brooke's Cross Camilla 6 70 Sep 1173 54 2785 122
s. Riegeldale Emory's Count d. Christina of Brooke's Cross
*¶Brooke's Cross Carlotta 7 255 Sep 878 46 10143 495
*¶Brooklandwood Cream Cup Sr3 145 Sep 1042 49 5927 266
*Brooklandwood Derby Sr3 191 Sep 835 43 7273 343
*¶Brooklandwood Jollyann Sr3 122 Sep 1026 56 5258 262
Burkeville No Max Valor Swan Jr3 221 Sep 466 25 5836 298
Burkeville Rose Max's Patience Sr3 365 Sep 103 5 8534 467
*Channel Point Cameo 5 319 Sep 677 36 10685 542
Chinquapin Darlene Jr3 262 Sep 994 44 11356 497
*¶Chinquapin Dazzil Sr3 87 Sep 1113 49 2497 107
s. King of New Windsor d. Dazzil of Eden Plains
*Clara's Valor's Countess 5 263 Sep 307 15 7643 363
Coble's Knight's Kathy Sr4 348 Sep 897 52 13972 745
*¶Coble's Maxim's Maida 5 199 Sep 966 54 8191 398
*¶Coble's Prince Max's Ashley 6 139 Sep 992 50 5473 256
*Coble's Prince Max's Beauty 6 153 Sep 1028 47 7292 328
*Coble's Prince's Maxim 6 365 Sep 220 13 13480 749
Coronation Majestic's Diana Sr2 352 Sep 1154 66 13965 729
*¶Cummings' Maxim Dorothy 8 51 Sep 1229 53 2036 92
s. Quail Roost King Valorous d. Ideal's Snowflake Merry Bell
*Curles Red Rose Maisie 5 346 Sep 711 39 13715 665
*Curliss Candy Levity Barbara 6 313 Sep 797 34 14080 596
*Dairy Maid of Birch Brae 9 175 Sep 1006 47 7805 314
¶Dillon's Lucky Elsie Jr4 305 Aug 785 40 11688 610
¶Dillon's Lucky Lady Jr4 305 Sep 578 32 10029 506
Dillon's Majesty's Lark Jr3 365 Sep 280 14 8308 429
*¶Dillon's Maxim Mary 5 71 Sep 1456 61 3314 150
s. Grassy Grove Maxim's Knight d. Napoleon's France's Mary
*Dinsmore Queen Kewple 7 210 Sep 1125 49 8803 364
*¶Dondor's Reliable Bess Jr4 97 Sep 1200 56 4247 209
s. Chedco Reliance d. Dondor's Proud Blossom
¶Dudley's High View Lady 2d 7 305 Aug 247 11 11504 558
*Elkhardt's Beauty 5 256 Sep 629 36 10095 437
Ellerslie Buttercup 6 365 Aug 348 17 15722 776
*¶Fair Field Midnight Annie Sr4 124 Sep 977 49 4867 211
*¶Fancier's Mt. Ararat Corliss 6 305 Aug 222 11 11498 535
¶Far View Jewell's Ann Sr2 107 Sep 938 45 3498 162
s. Boulder Bridge Emulator d. Jewell of Clara Cooper Farms
Fiebrantz Stock Farm Lily 6 228 Sep 545 31 5568 282
s. Rex of Bon Terra d. Lady Grace Rachel
*¶Grassy Grove Majesty's Lark Sr4 225 Sep 665 32 7839 327
*Grassy Grove Maxim's Posey 8 307 Sep 785 40 12643 659
*Green Meads Dame Alynum Jr3 365 Aug 731 33 11335 544
*Green Meads Dame Minoel Jr4 191 Sep 1050 50 8562 351
*¶Gylden Weatherman's Sleepy 5 249 Sep 1028 54 10777 506
*¶Hazelwood's Kite 8 248 Sep 1041 53 11086 520
*¶Heima of Kettle Range 5 50 Sep 1221 55 2040 93
s. Holvio of E. L. d. Ramona Gladys of Kettle Range
*¶Hillandale Cavalier's Flora 7 96 Sep 1207 59 4411 194
s. Quail Roost King Cavalier d. Croas Daile's Golden Fern
*Hillandale Cavalier's Xcelia Sr4 316 Sep 1178 64 15259 800
*¶Hillside Maxim C. Celeste Sr4 123 Sep 945 47 4346 195
*¶Hillside Maxim C. Celia Jr4 158 Sep 687 46 6397 296
*¶Hillside Maxim Judy 5 50 Sep 1137 50 1832 83
s. Riegeldale Judy's King d. Hermes' Princess Clara
*Hillside Maxim P. Barbara 5 285 Sep 934 44 12516 567
*¶Hillside Maxim P. Grace 6 116 Sep 964 48 4530 206
s. Maxim's Prince of Grassy Grove d. Cummings' Butter Girl
*Hillside Maxim P. Maxine 6 259 Sep 912 49 11181 548
*Hillside Maxim P. May Sr4 291 Sep 669 38 10527 518
*¶Hillside Maxim P. Rachel 6 131 Sep 1324 64 6409 318
*¶Hillside's Iris 6 237 Sep 734 40 8995 406
*Hillside Valorous Charm 6 365 Aug 907 45 16207 793
*¶Hillspring's Maxim Colleen 7 265 Sep 693 40 8082 414
*¶Ideal's Champ's Fanny Jr4 248 Sep 830 46 9500 461
*Ideal's Chief's Della 7 204 Sep 532 30 5829 283
*Ideal's Claremont's B. Butter Jr4 243 Sep 729 44 9173 468
*Ideal's Claremont's Emily Sr4 173 Sep 1197 56 9634 356
*Ideal's Claremont's Golda Jr4 263 Sep 888 38 11362 490
*Ideal's Claremont's Hyacinth Jr4 233 Sep 808 41 10319 505
*¶Ideal's Claremont's Morna Jr4 231 Sep 889 47 9976 461
*¶Ideal's Claremont's Rubina Jr4 224 Sep 691 34 6930 305
*¶Ideal's Jubilee's Dawn Sr4 233 Sep 824 38 9328 404
*¶Ideal's Laddie's Lillian Jr4 230 Sep 1000 54 8840 444
*Ideal's Prestige's Fancy Sr4 200 Sep 950 47 8980 407
*¶Ideal's Traveller's Lucy Sr4 228 Sep 977 49 9645 419
*¶Ideal's Traveller's Orpha Jr4 237 Sep 1261 61 12887 556
*¶John's Flossie 8 147 Sep 1030 50 6166 310
*¶Kembrooke Bernice Sr4 252 Sep 741 33 10033 453
*Kembrooke Lady 7 230 Sep 1586 69 14329 555
*Kenmoor Maxim Garnet Jr4 251 Sep 764 42 8518 441
*Kenmoor Maxim Primrose 5 297 Sep 717 39 10168 477
*¶Lakewood Favorite Girl 5 305 Sep 463 31 8557 445
Lancrestee Kaye 5 230 Aug 952 43 8334 417
*¶Langmore A. Directress 5 112 Sep 1074 52 4741 219
s. Coronation Agitator d. May Musician's Bell Directress
Langmore A. Lucy 5 201 Sep 1274 71 9607 479
*Langmore Flag 5 228 Sep 994 52 9828 458
Langmore Sunlight Inheritance Sr4 349 Sep 735 42 12556 583
*Langvalley Apple Blossom 6 346 Sep 971 51 15228 772
*¶Langvalley Belle Ring 10 104 Sep 1243 62 4348 189
s. Broadland Border Prince d. Langvalley Belle
*Langvalley Poppy 8 141 Sep 1037 45 5831 232
s. Langwater Meadow King d. Maywick's Polly
*Langvalley Prince's Lady 10 339 Sep 910 49 13603 658
L. Anniversary Elizabeth 6 295 Sep 830 40 10439 493
*Lauxmont Nugget's Nocturne Jr4 278 Sep 660 34 10008 496
*Luvendale Diplomat Doreen Jr4 247 Sep 589 33 8816 417
*Maegeo Barbara Jr2 165 Sep 1074 47 6161 283
¶Maegeo Belladonna Jr2 130 Sep 1033 55 5050 255
*Maegeo Bonita Jr2 251 Sep 729 39 7296 357
Maegeo Carla Jr3 194 Sep 1095 46 8391 342
*¶Maegeo Charm Sr2 94 Sep 918 40 3137 134
s. Mulbocaway Butterfat Rosario d. Spruce Run Shanty's Charm
*¶Maegeo Colfax's Cindy Sr3 305 Aug 410 21 12400 551

¶Maegeo Columbine	Sr2	286	Sep	871	47	9055	423
Maegeo Coquet Lady	Sr2	218	Sep	687	40	6342	328
Maegeo Dabson's Anne	Jr4	175	Sep	772	45	6195	339
¶Maegeo D Roxanne	Jr2	196	Sep	838	47	6527	322
Maegeo D Valerie	Jr2	323	Sep	866	53	10054	550
Maegeo D Winnie	Jr2	248	Sep	666	36	6691	341
Maegeo Dynamo Fern	Sr2	300	Sep	873	50	12488	586
¶Maegeo Dynamo's Ashley	Jr2	305	Jul	70	4	6055	373
¶Maegeo Dynamo's Charm	Jr3	49	Sep	1361	48	2188	78
s. Langvalley Double Dynamo	d. Hillside Valorous Charm						
Maegeo Dynamo's Luxury	Jr2	242	Sep	747	40	6600	326
s. Langvalley Double Dynamo	d. Valor's Luxury						
Maegeo Emory's Aline	Sr3	303	Sep	562	34	9598	492
¶Maegeo Explorer's Queen	Jr3	285	Aug	212	11	11395	577
Maegeo Flag	Jr2	237	Sep	751	47	6989	358
¶Maegeo Francine	Jr3	142	Sep	939	51	5594	291
¶Maegeo Grace	Sr2	242	Sep	722	37	6861	320
*¶Maegeo Helma	Sr2	51	Sep	849	41	1425	65
s. Jack of Flowerdale	d. Helma of Kettle Range						
Maegeo Jeff's Dorothy	Sr3	362	Sep	1018	52	13981	667
*¶Maegeo Jeff's Violet	Jr4	52	Aug	1077	46	1827	77
*¶Maegeo Jenny	Jr4	60	Sep	1171	61	2465	130
s. Clara's Valor	d. Majesty's Jenny						
*¶Maegeo Mainstay Fern	Sr3	206	Sep	755	42	6919	332
¶Maegeo Mame	Sr2	65	Sep	875	43	1921	82
s. Flying Horse Clarise's Colonel	d. Spruce Run Shanty's Mame						
Maegeo Maxim Kite	Sr2	365	Aug	617	30	6064	425
¶Maegeo Maxim Rachel	Sr2	305	Sep	159	9	9070	506
Maegeo Maxim's Annabell	Jr2	365	Aug	506	27	10509	538
Maegeo Maxim's Belinda	Jr2	334	Sep	630	32	8003	376
¶Maegeo Maxim's Bonnie	Jr2	305	Aug	671	33	9161	463
¶Maegeo Maxim's Carol	Jr2	269	Sep	839	38	9318	408
Maegeo Maxim's Geranium	Sr2	365	Sep	120	6	9350	464
*¶Maegeo Maxim's Suzette	Sr4	115	Sep	890	45	4151	192
s. Quail Roost Edward's Maxim	d. Arden King's Primrose						
*¶Maegeo Maxim's Tiny	Jr3	159	Sep	674	36	4939	237
Maegeo Nellie	Sr2	279	Sep	531	31	5689	308
s. Florham Walnut Superb	d. Walnut Grove St. Nellie						
Maegeo Queen Aldine	Jr2	365	Sep	189	9	9558	494
¶Maegeo Queen Alicia	5	228	Sep	1079	55	9595	452
¶Maegeo Queen Alma	Jr3	149	Sep	986	56	5425	278
Maegeo Queen Beth	Sr2	365	Aug	520	27	8872	455
¶Maegeo Queen Bliss	Sr3	174	Sep	1040	57	7729	382
Maegeo Queen Charm	Jr3	311	Sep	925	54	11249	598
Maegeo Queen Countess	Sr3	365	Aug	854	42	10685	595
Maegeo Queen Dainty	Sr2	365	Sep	446	21	11485	571
*¶Maegeo Queen Lillie	Jr4	97	Sep	1129	54	4376	196
s. Sky Brook Maxim Brill King	d. Croasdaile's Princess Lillie						
¶Maegeo Queen Lucy	Jr3	305	Sep	333	16	11718	593
*¶Maegeo Queen Maid	Sr3	195	Sep	640	26	6812	276
¶Maegeo Queen Maxine	Jr3	242	Sep	799	46	8814	454
Maegeo Queen Polly	Jr2	303	Sep	767	41	9624	500
¶Maegeo Queen Sarah	5	171	Sep	1106	55	7827	384
Maegeo Queen Wanda	Jr2	365	Aug	717	36	8937	458
¶Maegeo Tranquill	Sr2	251	Sep	709	41	7382	377
¶Maegeo Valorous Faith	Sr2	255	Sep	616	36	5882	287
s. Quail Roost King Valorous	d. Maxim's Majesty's Faithful						
Maegeo Valorous Lucile	Sr2	365	Sep	80	4	9542	504
¶Maegeo Valorous Lucy	Sr2	181	Sep	790	39	5587	258
¶Maegeo Valorous Sophia	Jr2	49	Sep	1049	46	1687	76
s. Quail Roost King Valorous	d. Sophia of Welcome Stock Farm						
¶Maegeo Valor's Beauty	Sr2	52	Sep	1128	46	1858	74
s. Clear Springs' Maxim Valor	d. Elkhardt's Beauty						
Maegeo Valor's Cherry	Jr2	326	Sep	840	44	10634	493
*¶Maegeo Valor's Eda	Sr4	94	Sep	1127	55	4074	185
s. Clear Springs' Maxim Valor	d. Twin Brook Eda						
¶Maegeo Valor's Halo	Jr2	290	Sep	557	33	8022	404
Maegeo Walley	Jr2	260	Sep	793	41	7712	390
¶Maegeo Whisper	Sr2	122	Sep	783	42	3893	185
¶Maegeo Winner's Ruth	Jr2	90	Sep	916	44	3108	141
s. Curtiss Candy Winner	d. Maegeo Dabson's Ruth						
*¶Majesty's Luxury	7	243	Sep	854	43	9488	455
Malbi Vista's Foremost Neda	Jr3	291	Sep	575	29	7390	357
s. White Cloud's Jack	d. Sequet Anne's Rose						
¶Malbi Vista's Maxim Sweet Girl	Sr3	97	Sep	602	37	2277	118
s. Maxim Blended Whiskey	d. Dale's Hope of Malbi Vista						
¶Manor Glen Designer's Lass	Sr4	57	Sep	1196	53	2446	107
s. McDonald Farms Designer	d. Oakwood Lass						
*¶Manor Glen Mabel	Jr4	263	Sep	832	42	10320	459
*Marcus' Violet	8	365	Sep	517	27	13201	659
*Marhawk Dividend's Nella	6	312	Sep	905	40	6824	343
*Marshallane's C. Laurel	Jr4	307	Sep	814	51	11924	665
*¶Maxim Majesty's Jean	7	292	Sep	993	47	12768	589
*Maxim Majesty's Martha	8	219	Sep	1365	58	12025	540
*¶Maxim's Annalee	8	70	Sep	1404	69	3372	145
s. Clear Springs' Maxim's Dictator	d. Green Hill's Annette						
*¶Maxim's Majesty's Faithful	5	242	Sep	861	45	10161	504
*¶Maxim's Majesty's Marigold	6	116	Sep	926	49	4614	215
s. Croasdaile's Maxim's Majesty	d. Hillandale Golden Claire						
*¶Maywood C. Jane	6	185	Sep	1208	47	9261	340
*Midview Chieftain's Lizzie	5	365	Aug	303	15	14603	753
*¶Midview Majesty's Valentine	5	229	Sep	907	45	9615	437
*¶Mize's Lady Belle	Sr4	110	Sep	1128	50	4245	203
s. Linwood's Lucky Ferdy	d. Replica's Rosemary Belle						
*Mt. Ararat Alert's Columbine	7	222	Sep	803	42	8460	385
*¶Namreg C. Dorothy	Sr4	243	Sep	556	30	6777	331
*¶Old Timbers Sally	Sr4	214	Sep	942	57	10017	461
*¶Orpha of Frenchdale	6	250	Sep	794	40	8076	410
*Pauline of Milestones	9	264	Sep	1337	65	14724	694
*Pharos Baron's Quess	6	292	Sep	785	46	10645	597
Pharos Beckan	Sr4	365	Aug	695	34	15976	709
*Pharos Coronation Lady	8	183	Sep	1131	57	8426	377
Pretty Girl of Locust Grove	5	365	Aug	110	5	12168	653
*¶R. F.'s Golden Anne	7	92	Sep	1081	57	3573	177
s. Fox Dean's Gold Coin	d. Fox-deceived Confra May						
*Ringgold Alta	6	202	Sep	1193	66	10549	514
*Rolling Hills Daisy	5	302	Sep	890	49	12296	589
*Royal's Evelyne of Z. H.	Jr4	247	Sep	861	40	10141	418
*¶Ruben's Rachel	9	188	Sep	948	47	8010	377
*Sarnia Farm Charm	Jr4	234	Sep	1317	56	13086	526
*¶Shoreland Florette	5	272	Sep	476	28	8074	412
¶Shoreland Vida	Jr3	305	Sep	249	9	9671	418
¶Spruce Run Bft. Chief's Rosette	Jr3	234	Sep	1134	47	9562	401
Spruce Run Bft. Laddie's Cheryl	Sr2	273	Sep	955	49	10776	512
¶Spruce Run Bft. Laddie's Merry	Sr3	126	Sep	1178	57	5170	232
*Spruce Run Carillon's Susan	Sr3	206	Sep	1012	53	8798	424
*¶Spruce Run Cavalier's Merry	Sr4	63	Sep	1331	60	2884	125
s. Glenburnie Cavalier	d. Spruce Run Marvel's Joyous						
Spruce Run Cavalier's Viol	Sr4	184	Sep	1211	60	9094	391
Spruce Run Cherub's Charity	5	294	Aug	657	39	8889	465
Spruce Run Darela	Sr3	270	Sep	731	45	8527	445
Spruce Run Lucydare	Jr3	353	Sep	723	39	10945	540
*Spruce Run Marvel's Dora	Jr4	280	Sep	1056	48	12471	543
*Spruce Run Marvel's Lucy	6	385	Aug	809	28	13445	635
Spruce Run Marvel's Prettymaid	Sr2	385	Sep	419	20	11053	560
¶Spruce Run Monarch's Argenta	Sr3	305	Sep	232	14	10291	591
*Spruce Run Oberon's Bella	Jr4	215	Sep	958	62	8957	480
*Spruce Run Oberon's Ruth	5	303	Sep	743	39	6801	319
*¶Spruce Run Oberon's Susi	5	183	Aug	1316	68	10276	510
*¶Spruce Run Shanty's Mame	5	62	Sep	1335	49	2836	130
s. Monarch's Boy of Shantituck	d. Spruce Run Cherub's Mamie						
*Sunnyside Cindy	9	222	Sep	1174	48	11886	425
*Susanne of Craigland	5	191	Sep	925	49	8291	387
*¶Templar's Maisie of Monroe	Sr3	236	Sep	840	43	8534	386
Terrace Farm's Pauline	9	235	Sep	895	41	10518	453
*¶Traxdale Knickmost Keepsake	6	226	Sep	785	38	8496	398
*Valor's Duchess Felicia	Sr4	208	Sep	999	58	8783	393
*¶Walnut Grove Arbutus	8	65	Sep	1243	51	2756	110
s. Green Meads Walnut Squire	d. Walnut Grove Josephine						
Walnut Grove St. Nellie	5	281	Sep	471	24	8500	449
*¶Waupun Dolly	Sr4	52	Sep	1402	56	2344	91
s. Valor's Myron	d. Waupun Clarabelle						
Waupun Han	Jr4	303	Sep	776	35	10894	494
¶Waupun Love	Sr3	304	Sep	531	29	10502	508
¶Waupun Mispah	5	305	Sep	82	4	10433	549
*¶Wern's Walker's Lee	Jr3	129	Sep	976	49	4534	206
*¶Willow Brook King's Starlight	Jr3	219	Sep	906	39	8340	335
*¶Wood Ford Bright Sadie	5	50	Sep	1323	63	2177	98
s. Mollie's Trumpter	d. Ken Sadie						
Wood Ford Foremost Catherine	Jr4	365	Sep	58	2	10510	493
Wood Ford Governor's Geisha	5	249	Sep	1093	52	10841	487
Wood Ford Warden Grace	Jr4	365	Aug	480	23	13258	663
Wood Ford Whisper	5	277	Sep	665	41	8199	454
*Wood Ford Winters	5	170	Sep	922	46	6821	325
*Woodside Hall Kind Harriet	8	223	Sep	1122	44	11341	444
*¶Woodside Hall Knollton Happy	8	231	Sep	1040	50	10100	470
Woodside Hall Knollton Kesta	5	365	Aug	743	43	14386	771
*Zimalcrest King's Dana	5	148	Sep	1494	77	7600	362

COBLE, GEORGANNE, MAEGEO FARMS, LEXINGTON, N. C. ARHT

*¶Langvalley Tide's Ramona	5	63	Sep	1410	58	4305	171
s. Caumsett High Tide	d. Langvalley Belinda						
¶Maegeo Valorous Ramona	Jr3	105	Sep	566	29	2442	104
s. Quail Roost King Valorous	d. Langvalley Tide's Ramona						

COKER'S PEDIGREED SEED COMPANY, HARTSVILLE, S. C.

Clear View No-Max Cecelia	Jr2	277	Sep	695	39	8755	422
*¶Coker Butterfat Rose	Sr3	267	Sep	766	37	10727	518
*Coker Fancy King's Rosette	5	95	Aug	1499	69	4950	204
*Coker Helen's Silver Louise	Jr4	365	Sep	515	27	15226	770
¶Coker Holliston Grape	Sr4	72	Sep	1128	54	3016	132
s. Coker Butterfat Holliston	d. Coker Noble Silverine						
*¶Coker King Silver Fairy	7	70	Sep	1109	48	2825	119
s. Coker Helen's Silver King	d. Coker Double Silver						
Coker Mck Charlotte	Jr2	365	Sep	712	39	12564	629
*¶Coker Noble Sweetheart	8	150	Sep	1253	58	7455	343
*Coker Peerless Elta	5	365	Sep	319	17	13543	730
*¶Coker Silver King Ann	5	26	Aug	1306	50		
s. Coker Helen's Silver King	d. Coker Noble Silverine						
¶Coker Steadfast Countess	Sr3	214	Sep	941	51	8727	432

COLBY, HOWARD H., COLBY DALE FARMS, ROMEO, MICH. ARHT

+Ancestral Acres Rosse	Jr2	58	Sep	853	41	1756	87
s. Lone Pine Don	d. Hominy Hill King's Rosse						
*Beverly's Ajax Clover Blossom	5	180	Sep	1336	65	9343	423
+Langmeadow Amity	Jr4	129	Sep	823	39	4214	189
+Langmeadow Analine	Sr2	281	Aug	968	40	10893	423
+Langmeadow Anid	Jr2	98	Sep	1103	52	3927	174
+Langmeadow Arabelle	Jr2	208	Sep	861	38	7043	291
*Langmeadow Artist	6	255	Sep	1044	39	12306	497
+Langmeadow Cancy	Jr2	226	Sep	665	48	6842	380
+Langmeadow Carlene	Jr2	231	Sep	829	48	8005	390
+Langmeadow Cazelle	Jr2	108	Aug	685	28	2691	120
+Langmeadow Christmas	Jr2	213	Sep	492	27	4843	227
s. Caumsett King Royal	d. Langmeadow Merry Christmas						
+Langmeadow Cinema	Jr2	187	Sep	727	42	6481	300
Langmeadow Colta	Jr2	359	Sep	717	50	11406	682
+Langmeadow Cosette	Jr2	169	Sep	536	37	4620	238
+Langmeadow Kalista	Jr2	211	Aug	912	50	6863	344
+Langmeadow Katusha	Jr2	219	Sep	641	41	6639	339
*Langmeadow La Verne	6	365	Aug	530	30	13470	664
+Langmeadow Mabelle	Jr2	305	Sep	558	32	10466	480
*Langmeadow Madamoiselle	Jr4	123	Sep	1413	63	6651	267
+Langmeadow Malleen	Jr2	120	Sep	771	42	3954	179
+Langmeadow Malana	Sr2	253	Sep	790	44	9268	427
+Langmeadow Mambi	Jr2	177	Sep	910	46	6992	321
+Langmeadow Manita	Jr2	184	Sep	824	42	6073	277
Langmeadow Marbara	Jr2	302	Sep	965	45	13042	602
*Langmeadow M. Bloom	Sr3	102	Aug	1502	59	5478	252
+Langmeadow Medanna	Sr2	154	Sep	868	44	5904	278
+Langmeadow Melice	Sr2	280	Sep	489	31	9029	474
+Langmeadow Mellow	Sr2	225	Sep	785	44	7224	368
Langmeadow Menili	Sr2	195	Sep	943	48	8661	395
+Langmeadow Moonbeam	Jr2	93	Sep	943	41	3401	143
+Longbarn C. Princess	Sr2	242	Sep	836	45	7549	372
+Longbarn V. Jennette	Sr2	221	Sep	881	38	7496	335
*McDonald Farms D. Kalista	5	179	Aug	1030	50	6263	373
*McDonald Farms High Joyful	6	247	Sep	949	41	10335	466
*McDonald Farms S. Kissetta	5	26	Sep	1384	69		
s. McDonald Farms Steadfast	d. McDonald Farms Isetta						
*Playhaven Y. Treasure	7	355	Sep	706	39	17231	835
Springrove Ultra's Maerose	Jr3	365	Aug	257	16	9737	530

§COLEMAN, HAROLD, GOLDEN HAVEN FARM, KOKOMO, IND. ARHT

+Golden Haven Levity Jane	Jr3	128	Sep	1030	47	4982	212
+Golden Haven Levity Memory	Sr2	111	Sep	745	40	3179	150
+Golden Haven Levity Rose	Sr3	305	Aug	275	11	7742	401
+Golden Haven Levity Wistful	Jr2	85	Sep	830	42	2652	129

§COLEMAN, LOTTIE & SONS, GOLDEN HAVEN FARM, KOKOMO, IND. ARHT

+Majesty and Cookie's June	Jr4	65	Sep	1041	53	2485	113
s. Coldspring's Romulus Majesty	d. Arbobess Peerless Cookie						

§CONNECTICUT, UNIVERSITY OF, STORRS, CONN. ARHT

*+Beletta Betsy Storrs	Sr3	200	Sep	532	24	6978	270
*+Betty Beula Storrs	Sr4	281	Sep	494	24	11244	489
*+Blooming Beauty Storrs	7	83	Sep	1241	54	3632	157
s. Rockingham Superb	d. Beauty Belinda Storrs						
*+Bridget Brassy Storrs	5	305	Sep	692	15	9942	455
*+Caroline Carmen Storrs	Sr3	202	Sep	596	33	5969	284

*+Cassie Cerise Storrs	7	274	Sep	761	36	11817	508
*Charming Clara Storrs	Jr3	361	Sep	522	29	9216	431
*+Clarice Coral Storrs	8	140	Sep	897	47	5547	273
+Cornelia Calla Storrs	Jr2	101	Sep	964	37	3640	139
*+Fickle Beauty Storrs	8	258	Sep	170	8	8570	411
*+Flora Fickle Storrs	Sr3	120	Sep	1024	51	4864	240
*+Gardenville Donna Lotus	Sr4	62	Sep	1115	49	2442	109
s. McDonald Farms King Don	d. Pine Manor King's Memory						
*+Golden Harvest Honey	Jr3	305	Sep	265	12	8115	388
+Gunsight Kali	Jr2	302	Sep	461	28	6861	332
+Gunsight Kathleen	Sr2	305	Aug	141	8	7189	374
*Gwynllan Hermit's Veree	Jr3	204	Sep	513	20	5135	210
s. Fairlawn H. Hermit	d. Gwynllan Ranger's Veree						
*+Hanover Hill P. Melody	Jr3	272	Aug	239	10	6806	299
*+Happyholme Regal Susette	Jr3	211	Sep	547	31	7260	355
*+Langstoon Ornament's Flora	6	182	Aug	439	17	4765	195
s. Longwood Ornament	d. Jethro's Flora Belle						
*+Maple Lane Designer Genevieve	6	204	Sep	799	35	8306	332
+McDonald Farms Ideal Kimelda	5	204	Sep	557	27	5841	249
s. McDonald Farms Ideal	d. McDonald Farms Imelda						
*+Pharos Indentured's Bessan	Jr4	298	Sep	569	35	9466	458
+Sanka Sandra Storrs	Jr2	305	Sep	108	5	6750	309
*+Silken Sally Storrs	5	30	Sep	1203	56		
s. McDonald Farms Jeweler	d. Sally Serene Storrs						
+Sultana Supreme Storrs	Jr2	15	Sep	356	15		
s. McDonald Farms Justice	d. Gardenville Supreme's Sandra						
*+Wychmere Clarette	5	198	Sep	914	48	7431	344

§COOPER, ALICE E., "THE COOPER HOMESTEAD," TOWNSEND, MASS. ARHT

Chedco Wave	Jr2	365	Aug	502	32	7157	385
Cooper's Annie	Jr2	261	Sep	661	31	7841	381
*Cooper's Patricia Louise	5	191	Sep	848	40	7003	334
+Queen's Betty Anna	Sr4	245	Sep	616	34	6847	363
*+Roughwood Jessie	5	209	Sep	959	48	8479	408
*+Roughwood King's Marigold	Jr3	205	Sep	672	37	5802	312

COWHAM, C. F., COWHAM FARM, JACKSON, MICH.

¶Cowham Farm King's Beauty	Jr4	122	Sep	1084	62	5089	295
¶Cowham Farm King's Lela	Jr3	305	Aug	618	33	10169	517
¶Cowham Farm King's Pamela	Sr2	305	Sep	783	42	10711	553
*¶Cowham Farm King's Roselyn	Jr4	305	Sep	630	29	12054	578
*¶Cowham Farm King's Sunny	5	273	Sep	815	46	8972	465
Cowham Farm Rex's Bonnie	Jr3	344	Aug	527	26	14831	626
*¶Victoria's Maxine	7	273	Sep	1289	67	13290	613

CURTISS CANDY COMPANY, CARY, ILL. ARHT

*Adohr Eldor Pearlette	9	124	Sep	1265	53	6415	288
*Caumsett Eastern Pendant	6	365	Sep	629	27	17517	737
Curtiss Candy Chickadee	Sr2	365	Sep	301	14	12945	576
Curtiss Candy Col. Junette	Sr2	28	Sep	983	38		
s. Curtiss Candy Levity Colonel	d. Jonacre Challenger Junette						
*+Curtiss Candy Colonel Dream	Jr4	125	Sep	792	36	4187	180
+Curtiss Candy Col Pendant	Jr2	181	Sep	772	35	5968	295
+Curtiss Candy Col. Rony	Jr2	223	Sep	699	39	6622	333
+Curtiss Candy Debutante	Jr2	265	Sep	612	34	7209	350
Curtiss Candy Heir Barbee	Jr2	246	Sep	634	42	8169	408
Curtiss Candy Huckleberry	Sr2	105	Sep	1063	50	4334	187
*Curtiss Candy Humming Bird	Sr3	320	Sep	773	39	11357	546
*Curtiss Candy Kindness	Sr3	88	Sep	1348	70	4484	229
*Curtiss Candy Levity Destiny	6	173	Sep	1097	44	8880	380
*Curtiss Candy Levity Mildred	5	214	Sep	1064	63	9877	473
*+Curtiss Candy Levity Queen	6	202	Sep	796	39	7181	301
+Curtiss Candy Levity Queenly	Sr2	259	Sep	783	40	8856	385
*Curtiss Candy Levity Starlight	Sr3	107	Sep	1391	65	5629	263
+Curtiss Candy Lucky Lillian	Jr2	182	Sep	684	36	4818	249
Curtiss Candy Lucky Queen	Jr2	97	Sep	895	40	2995	128
s. McDonald Farms Pre Lucky Boy	d. Curtiss Candy Levity Queen						
+Curtiss Candy Morning Glory	Sr3	230	Sep	719	37	7399	368
Curtiss Candy Noble Primrose	Sr2	153	Sep	1111	59	6526	319
+Curtiss Candy Orange Blossom	Jr2	261	Sep	552	28	6340	299
¶Curtiss Candy Orchid	Sr2	249	Sep	534	31	5226	267
s. Curtiss Candy Levity Chum	d. Hill Girt Phyllis Sep						
*Curtiss Candy Patsy's Daisy	Sr3	144	Sep	1032	51	6139	286
Curtiss Candy Pewee	Jr2	100	Sep	1073	41	3779	147
Curtiss Candy Proud Andante	Jr2	183	Sep	754	36	5527	248
Curtiss Candy Proud Barbee	Jr2	47	Sep	1060	48	1654	78
s. Curtiss Candy Noble Curtiss	d. Curtiss Candy Barbee						
+Curtiss Candy Sweetness	Jr2	254	Sep	757	38	7460	344
*Lookout Valley Levity Lucille	Jr3	197	Sep	787	36	7706	370
*Patsy Jean of Meadow Lane	7	45	Sep	1993	86	2797	121
s. Superior of Tamarack Ridge	d. Pansy's Patsy of Meadow Lane						

§DAINES, C. J., CACHE MEADOW FARM, LOGAN, UTAH. ARHT

+Cache Meadow Charmaine	Sr2	179	Aug	723	41	5306	287
*+Cache Meadow Colleen	5	5	Aug	160	6		
s. Chicona Corporal	d. Cache Meadow Christabelle						
+Cache Meadow Daptor	Jr2	188	Aug	907	42	6781	319
+Cache Meadow Dell	Jr2	190	Aug	568	29	4797	216
+Cache Meadow Margerette	Jr4	304	Aug	950	54	10990	613
+Cache Meadow Melvina	Sr2	114	Aug	930	37	3870	183
s. Peissner's Commander	d. D. Peissner's Margie						
+Cache Meadow Perrywinkle	Sr2	305	Jul	318	18	6286	379
+Cache Meadow Rosetta	Sr4	305	Jul	281	12	8152	414
+Camilla of Rainier View	Jr4	286	Aug	601	32	9119	480
*+Clarabel of Chicona	6	231	Aug	956	43	9089	440
*+Delphi Dell Sweet Girl	5	305	Jul	52	3	12414	706
*+D. Peissner's Clementine	6	166	Aug	896	46	6430	302
*+Peissner's Carolyn	5	305	Jul	469	21	8766	443
+Theo-Vale Royal Adrian	Sr4	305	Aug	220	12	9713	537
*+Theo-Vale Royal Berma	Sr3	183	Aug	885	38	7790	340
*+Wandamere Patricia	6	167	Aug	1068	53	7009	358

§DAINES, DWYTH M., CACHE MEADOW FARM, LOGAN, UTAH. ARHT

*+Cache Meadow Dagna	6	163	Aug	1040	49	6644	314
+Cache Meadow Doloria	Jr2	93	Aug	1149	56	3675	163
+Cache Meadow Dravida	Jr2	153	Aug	681	35	3846	214
*+Cache Meadow Hallie	6	305	Jul	114	4	12603	537
+Cache Meadow Maytime	Jr2	187	Aug	853	41	6218	289
+Cache Meadow Paloma	Sr3	26	Aug	796	34		
s. Wandamere Phylliston	d. Cache Meadow Patricia						
*+Cache Meadow Patrice	5	152	Aug	1038	51	5819	301
*+Cache Meadow Patricia	7	284	Aug	579	31	8029	436
+Cache Meadow Stephanie	Jr2	153	Aug	853	34	4167	206
+Cloverleaf Dixie's Bell	Jr4	165	Aug	758	36	5218	293

DANCER, DWAIN, JACKSON, MICH.

*Cowham Farm Rex's Fern	Sr4	244	Sep	870	45	9702	525

DANCER, H. M., JACKSON, MICH.

Cowham Farm Coronation Queen	Jr3	365	Aug	669	35	12713	601
*Cowham Farm Emory's Goldeen	Sr3	293	Sep	897	47	10648	529
Cowham Farm Emory's Joanna	Sr3	365	Aug	601	29	13899	654
Cowham Farm King's Abbie	Jr2	365	Aug	796	44	11497	660
*¶Cowham Farm King's Chum	Sr4	75	Sep	1396	59	3718	154
s. Riegeldale King's Philosopher	d. Rex's Chum of Cowham Farm						
¶Cowham Farm King's Joan	Sr2	192	Sep	620	33	5629	279
¶Cowham Farm Phil's Abell	Jr4	156	Sep	952	50	6299	305
¶Cowham Farm Rex's Gemie	Sr3	61	Sep	1155	58	2638	122
s. Coronation Rex	d. Rex's Gem of Cowham Farm						
¶Cowham Farm Ultra Dondoro	5	116	Sep	906	47	4433	228
s. Cesor Ultra Maxim	d. Dondora Triumph Joanna						

§DAVIS, EUGENIA C., CRUMDALE FARM, BERWYN, PA.

+Brighton Farms Brenda	Jr2	86	Sep	762	31	2432	94
s. Coldspring's Dimple's Hardwick	d. Coldspring's Noble's Bessie						
+Kelso's April 2d	Jr2	279	Sep	206	11	6079	285
+Kelso's Casablanca	Sr4	122	Sep	807	47	4308	222
+Kelso's Elowise 2d	Jr2	61	Sep	798	34	1666	71
s. Coldspring's Noble's Kelso	d. Kelso's Elowise						
*+Kelso's Josephine	Sr4	141	Sep	803	45	4864	237
+Kelso's Noble Isabella	Sr2	122	Sep	685	37	3475	186
+Kelso's Rabat	Jr2	103	Sep	744	37	2984	147
+Maywood R. Golden	Jr2	134	Sep	753	40	4072	203
+Rosewald Flora's Pearl	7	182	Sep	986	57	7772	433

§DEETER, JANICE, GREEN VILLA GUERNSEY FARM, GREENVILLE, OHIO. ARHT

*+Greenlee Farms Alma	Jr3	303	Sep	399	21	7649	381
Green Villa's Direct Vickie	Sr3	365	Aug	76	4	7397	375
+Green Villa's Ph. Vanice	Jr2	71	Sep	792	32	1951	72
s. Lone Pine Pharaoh	d. Green Villa's Direct Vickie						

§DEETER, VIRGIL P., GREEN VILLA GUERNSEY FARM, GREENVILLE, OHIO. ARHT

*+Greenhaven Bonnie	5	244	Sep	752	35	7017	328
*+Green Villa's Bernice	Jr4	60	Sep	1391	57	2839	114
s. Penn Villa's Emory's Direct	d. Actress Bell of Maple Cluster						
+Green Villa's Charm	Sr3	186	Jul	204	12	4160	192
*Green Villa's Nellie	Sr4	351	Sep	92	4	11843	550
+Green Villa's Ph. Cathie	Jr2	156	Sep	667	29	4246	170
Green Villa's Ph. Margaret	Jr2	343	Sep	513	24	6755	310
s. Lone Pine Pharaoh	d. Actress Mary of Maple Cluster						
+Wilburetta Dawn	Jr2	305	Aug	158	9	5071	270
*+Wilburetta Flossie	Jr2	282	Aug	481	22	6279	301
+Windy Heights Rosella	5	156	Sep	865	31	4113	183
s. Raemelton King of Twin Pines	d. Shierwood Rosella						

§DIETRICH FARMS, INCORPORATED, FARM NO. 1, BREMEN, IND. ARHT

*+Owen's Place Admiral's Molla	6	134	Sep	1384	52	8051	341
*+Owen's Place R. K. Nina	Jr3	178	Sep	604	28	5829	272
+Owen's Place Royal's Eaglet	Jr2	235	Sep	489	36	6079	306
+Owen's Place Royal's Girl	Jr2	301	Sep	580	33	4537	248
+Owen's Place Royal's Phyllis	Sr2	199	Sep	788	45	6236	312
*+Wakelea Janice	6	305	Sep	126	5	10913	471

§DIETRICH FARMS, INCORPORATED, FARM NO. 2, BREMEN, IND. ARHT

+Owen's Place Ptolemy's Birdie	Sr2	253	Sep	617	33	8580	324
+Owen's Place Ptolemy's Hanna	Sr2	171	Sep	896	40	5447	251
+Owen's Place Ptolemy's Hazel	Sr2	305	Aug	557	31	8153	421
*+Owen's Place R. K. Mertie	Jr4	167	Sep	904	41	6697	324
+Owen's Place Royal's Artless	Sr2	132	Sep	1130	54	5187	243
+Owen's Place Royal's Duchess	Jr2	305	Sep	63	3	7934	396
*+Owen's Place Royal's Gertie	8	162	Sep	1252	55	7170	328
+Owen's Place Royal's Liza	Jr2	79	Sep	1028	49	2959	121
+Owen's Place Royal Zula	Sr2	126	Sep	749	43	3500	165

§DODGE, HENRY M., ELMBROOK FARM, PERRYSBURG, OHIO. ARHT

+Applebrook's Viceroy's Glow	Jr2	280	Sep	665	36	8072	388
*+Coronal Golden Memoir	Jr3	135	Sep	941	53	5209	247
*+Coronal Goldilocks	Sr4	120	Sep	990	63	5115	266
+Coronal Hope	Jr2	293	Sep	583	36	6017	388
+Coronal P. Darling	Sr3	305	Aug	19		6150	310
+Coronation Patsy	Sr3	238	Sep	785	40	8654	412
*+Sterlingold Marybelle	Jr4	126	Sep	938	45	5076	209
*+Sterlingold Princess Ginger	5	219	Sep	777	45	7423	389

§DREYFUS, MAX, MADREY FARM, BREWSTER, N. Y.

+Madrey Farm Designer Melody	Sr2	112	Sep	1060	51	4393	204
*+Madrey Farm Gardenia's Berdena	Jr3	305	Sep	77	4	9260	477
+Madrey Farm Gardner Diana	Jr2	153	Sep	697	32	3939	166
s. Madrey Farm Maximins Gardner	d. Madrey Farm Princess Diana						
+Madrey Farm Garnet's Nesta	Sr2	165	Sep	705	39	5732	298
*+Madrey Farm Jolly	Sr4	201	Sep	737	30	7674	301
+Madrey Farm Levity Muffet	Jr2	305	Aug	292	14	8496	435
*+Madrey Farm Peerless Berdena	7	148	Sep	1294	61	8516	424
+Madrey Farm Prince's Jolly	Jr2	61	Sep	956	38	2049	87
s. Madrey Farm Gardenia's Prince	d. Madrey Farm Jolly						
+Madrey Farm Princess Mertie	Sr2	284	Sep	802	43	9361	455

§DUKES, R. F., DUKES DALE FARM, ORANGEBURG, S. C. ARHT

*+Dukes Dale Sunbeam	5	305	Oct	140	6	9373	397
*+Rivelon Royal Alphea	8	305	Sep	10		7942	466
*+Rivelon Royal Busybody	10	305	Sep	519	29	10843	507

du PONT, JEAN L. A., LISETER FARMS, NEWTOWN SQUARE, PA. ARHT

*Antietam Janie	5	91	Sep	1157	52	3921	164
*Caumsett Eastern Barena	5	103	Sep	1327	56	5397	194
¶Franchester King's Laughter	Jr3	88	Sep	1136	49	3396	149
¶Liseter Flame's Barena	Jr3	44	Sep	1071	40	1546	59
s. Caumsett Flame	d. Caumsett Eastern Barena						
¶Liseter Flame's Bonnie	Jr2	120	Sep	935	41	4856	192
s. Caumsett Flame	d. Liseter Princess Belladonna						
Liseter Flame's Donna	Sr3	264	Sep	902	53	12001	610
¶Liseter Flame's Elisa	Jr2	71	Sep	1104	42	2694	101
s. Caumsett Flame	d. Coldspring's B. R. Elisa						
¶Liseter Flame's Gloria	Jr3	120	Sep	934	42	4391	182
s. Caumsett Flame	d. Liseter Princess Gloria						
¶Liseter Flame's Holiday	Sr2	239	Sep	924	44	8098	393
*Liseter Flame's Jane	Sr3	169	Sep	1221	54	9089	365
Liseter Flame's Larkspur	Sr2	231	Sep	825	46	8484	402
*Liseter Flames Regina	Sr3	300	Sep	794	43	12770	609
*Liseter Hardfast's Sunshine	9	304	Sep	847	45	11625	583
*Liseter Honorable Gem	6	258	Sep	917	49	10777	535
*Liseter Honorable Nell	6	229	Sep	1031	50	9941	462
*Liseter Noble Belle	Sr3	313	Sep	740	40	11234	562
¶Liseter Noble Corona	Jr2	214	Sep	733	39	6939	337
¶Liseter Noble Eclipse	Jr2	225	Sep	638	32	6822	303
¶Liseter Princess Buttercup	Jr2	39	Sep	1323	55	1717	72
s. Antietam Gypsy Prince	d. Liseter Buttercup						

¶Liseter Princess Mayola Jr2 191 Sep 808 35 6606 273
¶Liseter Romulus Sunlight Jr2 64 Sep 1176 44 2505 96
s. Liseter Romulus Noble d. Liseter Flame's Sunlight
¶Liseter Royal Fairy Belle Jr2 30 Sep 1182 49
s. Liseter Hardfast Royal d. Liseter Honorable Belle

DUTTON, EVERETT J., MISTYDALE FARM, GONIC, N. H. ARHT
¶Daisy May's Phyllis Jr2 234 Sep 797 35 7438 314
¶Great Spring Bluebell 6 179 Sep 1012 47 6945 308
*¶Great Spring Topaz 9 106 Sep 1183 64 5021 264
*¶Great Spring Trixie 9 248 Sep 840 42 9720 431
*¶Mistydale Lovely Lady Jr4 65 Sep 936 50 2321 111
s. Mistydale Lightning d. Gay Folly's Loveliness
¶Mistydale Penny Sr2 305 Sep 420 22 9901 453
¶Mistydale Trinka Jr3 261 Sep 599 26 8008 317
s. Mistydale Jupiter d. Great Spring Trixie
¶Rose Lawn Cleo's Protooee Sr3 247 Sep 940 52 9955 478

DUTTON, LAURA F., MISTYDALE FARM, GONIC, N. H. ARHT
*¶Foreman's Auburn Girl 8 284 Aug 766 41 11098 519
*¶Mistydale Lady Delphinium Sr3 114 Sep 913 53 4339 211

EICHBAUER, W. H., SHAWNEE SPRINGS FARMS, MONROE, MICH.
*Shawnee Springs Brightness Sr3 190 Sep 718 42 7337 359
*Shawnee Springs Lavender 5 195 Sep 653 35 6967 344
Shawnee Springs Vanity Sr3 307 Sep 494 26 10584 501
Shawnee Springs Virtue Jr2 47 Sep 915 45 1373 68
s. Langwater Royalton d. Shawnee Springs Laurel

ENDICOTT, JOHN, "BROOKWOOD," BLOOMFIELD HILLS, MICH.
Brookwood Bonnie 5 144 Sep 1423 65 8019 353
Brookwood Fleurette Sr3 347 Sep 299 14 9630 447
Brookwood Forget-Me-Not Lady Sr3 349 Sep 498 24 10963 519
Brookwood Imperial's Dimple 5 82 Aug 1147 63 3314 161
Brookwood Pixie Jr4 325 Aug 817 40 12524 567

§ENSMINGER, S. H., GREENACRES FARM, YORK, PA.
+Green Acres Archer's Beauty Jr2 181 Sep 850 43 5589 291
+Green Acres Bunette Evolution Sr3 183 Sep 621 31 6021 292
+Green Acres Peerless Susie 5 108 Sep 905 46 3870 172
s. Frewvale Indicator d. Fair Field Jennie E.
+Silver Lake Nedna 6 147 Sep 670 22 5095 207
s. Gwynllan Junior d. Silver Lake Ultra Golda

FABRICK, JOHN, JR., LAKE SPRING, MO.
¶St. Albans A V Boy's Catheria Jr2 209 Sep 848 44 7490 345

§FARNSWORTH, PHYLLIS B., FEEDING HILLS, MASS. ARHT
Lone Maple Butterfat Clara 2d Sr2 359 Aug 843 43 11203 553

§FAUST, M. C., VIR-MAR FARM, COVINGTON, IND. ARHT
+Virmar's Actor's Gloria Jr2 154 Sep 775 42 4581 202
s. Virmar's Actor King d. Virmar's Lady Opal
+Virmar's Actor's Josephine Jr2 277 Sep 502 27 5707 287
*+Virmar's Lady Judy Jr4 305 Sep 44 2 6616 328
+Virmar's Lady Roberta Sr2 141 Sep 736 40 4319 198

FISHER, E. F., HI-POINT FARMS, ROMEO, MICH. ARHT
Franchester Mystic Superwitch Jr2 216 Sep 692 35 6533 325
+Hi-Point Mercury's Choice Jr3 75 Sep 842 38 2304 97
s. Playhaven Y. Mercury d. Hi-Point Fairy Choice
+Hi-Point Mercury's Diana Sr2 305 Sep 13 9317 419
+Hi-Point Mercury's Josephine Jr2 298 Aug 549 31 7200 341
*+Hi-Point Mercury's Milk Maid Sr3 305 Jul 11 6687 298
*+Hi-Point Mercury's Star Jr4 131 Sep 628 27 4144 174
s. Playhaven Y. Mercury d. Hi-Point Juno's Star

§FLORIDA AGRICULTURAL EXPERIMENT STATION, GAINESVILLE, FLA. ARHT
+Florida Handsom Dot Sr4 305 Aug 43 2 5325 289
s. Klondike Handsom d. Raiford's Dottie
+Florida Rex Heidi Sr2 249 Sep 196 12 4339 195
s. Klondike Rexmost d. Klondike Heidi
+Florida Rex Heiress Jr2 71 Sep 634 26 1486 56
s. Klondike Rexmost d. Klondike Heidi

FLORIDA STATE FARM, RAIFORD, FLA. ARHT
¶Raiford's Hester Jr3 203 Sep 624 34 5503 255
s. Klondike Klansman d. Dinsmore Holtra Dollie
¶Raiford's Karmen Jr3 38 Sep 860 32 1060 39
s. Klondike Klansman d. Raiford's Gwendolyn
¶Raiford's Kathy Jr3 192 Sep 891 41 6729 283
¶Raiford's Rebecca Sr2 153 Sep 724 34 4259 178
s. Klondike Rexmost d. Raiford's Koleen
¶Raiford's Rexmost's Beutenia Sr2 43 Sep 769 33 1097 46
s. Klondike Rexmost d. Raiford's Helga
¶Raiford's Rhonda Sr2 242 Sep 545 26 5440 245
s. Klondike Rexmost d. Raiford's Gay Girl
¶Raiford's Ronella Jr3 242 Sep 420 26 4568 245
s. Klondike Rexmost d. Raiford's Gay Molly
¶Raiford's Rose Lee Sr4 155 Sep 724 33 4219 180
s. Raiford's General Lee d. Raiford's Imolene
¶Raiford's Rosella Jr3 305 Sep 236 13 5868 280
s. Klondike Rexmost d. Klondike Nettie Direct
*¶Raiford's Rosie Jr3 209 Sep 575 32 5542 273
s. Klondike Rexmost d. Raiford's Hilary
¶Raiford's Roxy Sr2 14 Sep 285 10
s. Klondike Rexmost d. Raiford's Henrietta

§FOSTER, RALPH L., FOSTER GUERNSEY FARM, REEDSPORT, OREGON. ARHT
+Foster Farm Camellia Jr2 305 Sep 711 45 8632 442
+Foster Farm Charm Sr2 305 Sep 331 19 8254 388
+Foster Farm Dinah Jr2 305 Aug 85 4 7439 346
+Foster Farm Glamour Jr2 37 Sep 751 39 938 49
s. Fairlawn H. Hercules d. Umpqua Alert's Iris
+Foster Farm Lavender Jr2 305 Sep 541 36 7826 426
*+Foster Farm Mary Lou 6 61 Sep 1752 79 3589 163
s. Kendleur's One Alert d. Twin Springs Elaine
+Foster Farm Primrose Jr2 287 Sep 540 34 6599 329
s. Raemelton Levity Colonel d. Foster Farm Holly
*+Foster Farm Princess Aline Sr4 66 Sep 1153 51 3869 168
+Foster Farm Ruth Sr2 305 Sep 449 26 8011 388
*+Foster Farm V Charity Sr4 305 Aug 32 1 11279 557
*+Kenfleur's Aline Alida 6 206 Sep 678 31 6536 298

§FOSTER, ROBERT M., FOSTER'S FARM, LANDRUM, S. C. ARHT
*+Foster's Foremost Maggie Jr4 78 Aug 1115 44 3030 118
s. McNaughton Foremost Prediction d. Cavalier's Royal Maid
*+Foster's Foremost Pearl Jr3 88 Aug 805 33 2605 114
s. McNaughton Foremost Prediction d. Cavalier's Royal Maid

*+Foster's Maxim Bonnie Jr3 258 Aug 580 26 6751 327
+Foster's Maxim Jennie Jr4 305 Jul 195 8 7631 364
+Foster's Mildred's Mable Jr2 272 Aug 563 26 6089 278
+Foster's Noble Maid Jr2 90 Aug 768 36 2446 107
s. Cavalier's Royal Maid
*+Foster's Noble Maxim Mickey Jr3 305 Jul 175 7 7648 376
+Harley's Alice 6 305 Aug 16 6730 426

FOWLER, O. T., GRAND VIEW GUERNSEY FARM, PFAFFTOWN, N. C.
¶Arden Noble Rose Sr2 110 Sep 810 39 3208 150
¶Arlo Noble's Fairest Jr2 205 Sep 606 32 4973 245
s. Quail Roost No Max Master d. Fairlawn Maxim's Favor
¶Arlo Noble's Gladiola Jr2 202 Sep 728 38 5767 286
Clear Springs' Majesty's Delora Jr2 314 Sep 695 39 9081 461
¶Coldspring's Beauty's Daisy Sr2 113 Sep 1353 63 5148 233
¶Grand View Maxim Peach Jr3 227 Aug 575 34 5485 307
¶Grand View Noble Ann Sr4 179 Sep 790 39 6149 287
Grand View Predictor's Star Jr2 298 Sep 660 37 7754 412
¶Grand View Princess Jewell Jr2 146 Sep 830 42 4204 199
s. Madrey Farm Victory's Prince d. Maple Lane Frolic's Jewell
¶Grand View S. Joan Jr2 204 Sep 823 43 6294 295
¶Hamburst N. R.'s Red Lady Jr2 305 Aug 30 1 7120 378
Holliknoll Maxim Hector Sr2 365 Sep 233 12 10878 559
¶Knightdale No Max's Dona Jr2 305 Aug 214 11 7433 374
Knightdale No Max's Magie Jr2 273 Sep 744 38 8436 398
*¶Maple Lane Princess Jean Jr3 153 Sep 990 45 5749 256
¶Noble Majesty Rose Jr2 305 Jul 77 4 8192 464
Riegeldale Millman's Marie Jr2 365 Aug 293 15 8047 406
Shoal Falls Donna Davida Jr2 268 Sep 624 35 6842 348
¶Skuggek Comet Ora Sr2 242 Sep 1052 62 9732 522

§FOXBOWER, JULIUS W., JUL-MAR FARM, WILMINGTON, OHIO. ARHT
+Crown King's Janice Jr2 153 Sep 943 36 5356 217
+Crown King's Judy Jr2 269 Sep 864 36 10413 399
+Crown King's Lenna Jr2 305 Aug 118 5 10439 467
*+Crown King's Rita Jr3 91 Sep 1239 47 4131 174
+Crown King's Rosella Jr2 305 Sep 319 14 9760 421
*+Crown Prince's Bunny Sr4 61 Sep 1265 46 2647 98
s. Langwater Crown Prince d. Freda's Sally Lee
+Crown Prince's Edna May Jr2 183 Sep 559 25 5583 246
Crown Prince's June Jr4 316 Sep 503 30 10561 547
Crown Prince Venus' Tranquilla 5 314 Sep 487 27 11833 603
+Curving Hill Rex's Jane 6 183 Sep 799 42 6938 320

§FRISBIE, EDDIE, HORSE SHOE, N. C. ARHT
+Noble Max's Bula Jr3 305 Jun 77 4 6923 386
*Notla Belle's Bula 7 284 Jun 868 43 8441 436

GALVIN, FRANK, PINE HILL FARM, SOUTH BILLERICA, MASS.
*Birchtree Levity Lilac 6 344 Sep 875 52 14098 761
Pine Hill Noble Edelweiss Sr2 161 Sep 1308 61 7921 348
Pine Hill Noble Isabel Sr2 214 Sep 903 43 8203 364
Pine Hill Noble Pada Jr2 305 Sep 766 44 10277 466
Pine Hill Pada's Lovelore Jr3 159 Sep 1063 55 6497 306
Pine Hill Prudie Sr3 295 Sep 1164 59 11486 557
*Pine Hill's Constance Sr4 117 Sep 1217 49 5227 206
Pine Hill's Dewdrop Sr4 147 Sep 854 35 5552 221
s. Pine Hill's Ambassador d. Pine Hill's Golden Olive
*Pine Hill's Dolly Foremost Jr3 365 Aug 644 29 13860 624
Pine Hill's Lady Jane Sr4 334 Sep 939 44 11764 530
Pine Hill's Phil Nora Sr4 183 Sep 842 38 7230 398
*Pine Hill's Starlight Sr4 296 Sep 881 41 12318 575
Pine Hill Superb Snowdrop Sr2 73 Sep 1113 45 2660 106
s. Argilla Superb d. Birchtree Levity Lilac

§GAMBONINI, R., OLD ADOBE RANCH, PETALUMA, CALIF.
*Carita of Chicona 5 365 Jul 558 30 13688 704
*+Happyholme Crown Peggy Sr3 132 Aug 853 37 4466 190
s. Pine Manor Crown Majesty d. Wandamere Peggy's Maid
+Old Adobe Hi-Honeysuckle Jr2 68 Aug 1118 60 2477 131
s. Palmway's Royal Highlander d. Ellwood Honey
+Old Adobe Hi-Thelma Jr2 59 Aug 976 46 1875 88
s. Palmway's Royal Highlander d. Sleepy Hollow Maker's Theresa
*+Old Adobe Noble Janet Jr4 47 Aug 1504 64 2300 106
s. Adohr Eldor Nobleman d. Sleepy Hollow Dawn's Jane
+Old Adobe Princess Aria Sr3 24 Aug 1234 60
s. Happyholme Hildreth's Prince d. Old Adobe Royal Azalea
+Old Adobe Queen Adelle Jr3 23 Aug 1029 50
s. Greentree Caesar's Rose King d. Old Adobe Princess Amy
+Old Adobe Queen Nancy Sr2 305 Aug 342 20 10252 516
*+Quality Farm Phyllad's Vi 7 70 Jul 1625 72 3736 172
*Sleepy Hollow Noble Mary 7 274 Aug 836 51 11429 644
*+Sleepy Hollow Noble's Jane 2d Sr4 18 Aug 723 34
s. Adohr Eldor Nobleman d. Sleepy Hollow Noble's Jane
*+Sleepy Hollow Noble's Patty Sr4 305 Aug 711 40 13025 721
*+Sleepy Hollow Noble's Scarlet Sr4 81 Jul 1395 62 3706 166
+Steadfast Canadian's Memory Jr3 113 Aug 871 52 3812 204

§GAMBONINI, RAYMOND R., OLD ADOBE RANCH, PETALUMA, CALIF.
+Creek Bend's Lennetta Sr3 153 Aug 1174 52 7124 308

GILMORE, WILLIAM Y., JR., LOOKOUT VALLEY FARM, LAKE GENEVA, WIS. ARHT
*Cooper's Harabell 7 320 Sep 678 34 13588 594
*Curtiss Candy Cameo Sr3 167 Sep 840 35 6211 262
*Glacial Meads Levity Beauty Sr3 310 Sep 761 35 12283 487
*Glacial Meads Levity Heroine Jr4 180 Sep 735 37 6073 258
*Lily Lane King's Lad's Ventry 6 103 Sep 1128 52 4572 197
s. Meadow Lodge King's Lad d. Lily Lane Royal Rex's Valore
Lookout Valley Fairy Queen 2d Jr2 295 Sep 856 42 10477 466
Lookout Valley Levity Boneva Jr2 122 Sep 1077 46 4764 186
*Lookout Valley Levity Faith Jr3 100 Sep 1337 53 5121 187
Lookout Valley Levity Pansy Sr2 238 Sep 751 34 6673 278
s. Curtiss Candy Levity Hero d. Lookout Valley Superb Ponciana
Lookout Valley Levity Paula Jr2 183 Sep 801 34 6011 239
s. Curtiss Candy Levity Hero d. Curtiss Candy Levity Paulette
Lookout Valley Levity Sonya Jr2 284 Sep 663 35 8932 394
*Lookout Valley Levity Victoria Jr3 169 Sep 898 49 6069 283
*Lookout Valley Levity Virgeen Jr2 290 Sep 498 34 7048 323
s. Curtiss Candy Levity Hero d. Virginia Fairy Queen
*Lookout Valley Superb Ponciana 5 264 Sep 912 43 9619 433

§GOODMAN, HARVA A., MER-DON'S FARM, LIMA, OHIO. ARHT
*Barbara Lue of Edorah 8 196 Sep 1244 59 9751 410
+Bridgeland's Pearl 8 226 Aug 692 32 7307 312
*+Cornalfa's P. Jeanette Jr3 273 Sep 385 18 8129 347
s. Foremost Philosopher d. Cornalfa's L. Inez
+Mer-Don's Anna Jr2 53 Sep 687 30 1256 51
s. Norene Fabron d. East Tully Ann
*+Mer-Don's Bonnie Jr4 67 Sep 993 38 2424 103
s. Nickel Plate Emblem d. Barbara Lue of Edorah

+Mer-Don's Cinda Jr2 92 Sep 574 25 1953 85
s. Norene Fabron d. Mer-Don's Grace
+Mer-Don's Cinderella Sr2 271 Sep 658 36 7753 366
+*Mer-Don's Dairymaid Jr3 297 Sep 293 16 8288 394
+Mer-Don's Daisy Sr2 254 Sep 377 17 4788 217
s. Norene Haven King d. Mer-Don's Maid's Dollie
*Mer-Don's Flo Sr4 365 Aug 16 8722 483
+*Mer-Don's Lili Jr3 304 Sep 434 28 6942 381
*Mer-Don's Lue's Star 5 365 Sep 122 6 9288 433
+Mer-Don's Melba Jr2 305 Aug 16 1 7733 410
+*Mer-Don's Myrtle Sr3 97 Sep 1051 44 3048 85
s. Foremost Philosopher d. Wrendale Sylvia
+Mer-Don's Stella Jr2 208 Sep 567 32 5359 268
+Mer-Don's Thelma Jr2 305 Aug 153 9 6598 362
+Mer-Don's Tillie Jr2 218 Sep 739 45 6531 330
Mer-Don's Wilma Jr2 365 Sep 459 34 7217 395
South Wind Dalann Jr2 365 Sep 176 10 7294 348
Welcome In King's Sylvia Jr2 365 Aug 9 7843 374

GORDON, FRED H., EST., WHITE HALL FARM, BROCKPORT, N. Y.
Nodrog Affection Jr3 300 Sep 697 34 10358 464
Nodrog Affiliation Jr3 183 Sep 1037 49 7864 349
*Nodrog Gardona 5 92 Sep 1336 56 4366 195
s. Langwater Grenadier d. Nodrog Ramona
Nodrog Gerta Jr3 214 Sep 942 46 7908 359
*Nodrog Gratification 6 365 Aug 1181 51 10636 810
*Nodrog Merry Quaker Lass 7 299 Sep 1105 56 14061 661
Nodrog Reservation Sr3 291 Sep 795 42 10402 509
*Nodrog Satisfaction Sr4 332 Sep 764 43 12657 660

HARDIN, ANN & BETTY, GUILFORD COLLEGE, N. C.
¶Skuggek Noble Sadie Jr2 222 Sep 747 45 6576 323

HAYDEN, ROSALINE B., KITCHENER FARM, BILLERICA, MASS.
Almonan's Golden Annabell of E Sr2 365 Sep 78 4 11565 520
Kitchener B. Mamie Sr2 304 Aug 846 67 9649 586
*Kitchener Fashion's Abagail Sr4 153 Sep 812 45 5972 295
*Kitchener Fearless Fantasy 5 228 Sep 1135 54 11656 534
Kitchener Fearless Juliet Sr4 301 Sep 562 34 10620 519
Kitchener Fearless Queen Sr3 174 Sep 965 53 6962 347
*Kitchener Flo 8 136 Sep 1528 64 7780 330
Kitchener T. Flovelly Sr2 349 Sep 659 36 10392 545

HAYWOOD, T. HOLT, ARDEN FARM, CLEMMONS, N. C. ARHT
Arden Noble Connie Jr2 365 Aug 64 4 7378 409
Arden Noble Nan Sr2 319 Sep 446 22 7584 337
Arlo Hero's Kate Jr2 353 Sep 182 10 6482 322
¶Langvalley Levity Salome Jr3 305 Jun 63 3 5509 250
¶Quail Roost Lady Robbie Jr2 188 Sep 656 33 5058 241

HENSLEE, EDWARD B., HENSLEE FARMS, KINGSTON SPRINGS, TENN. ARHT
*¶Caumsett Indian Colette Jr3 129 Sep 1046 46 5134 233
s. McDonald Farms Predictor d. Caumsett Royal Claire
Caumsett Indian Dorothy Jr2 315 Sep 949 53 11953 652
*¶Caumsett Indian Glisten Sr3 196 Sep 1151 49 6818 402
Coldspring's Noble's Dotty Jr2 227 Sep 1214 50 9735 429
Coldspring's Noble's Veda Jr2 84 Sep 1031 39 2938 117
s. Coldspring's Romulus Noble d. Coldspring's B. R. Veda
*¶Henslee Farm Renown's Beauty 5 157 Sep 1147 47 7586 315
Henslee Farms Chandra Jr2 285 Aug 857 44 9109 442
*¶Henslee Farms G. Glenna Sr3 304 Jul 396 24 6926 476
Henslee Farms K Bonnie Lou Jr2 365 Sep 737 33 11550 592
*¶Henslee Farms Lady Bunny Jr3 242 Aug 758 37 8129 412
Henslee Farms Lady Doris Jr2 321 Sep 754 35 10314 474
Henslee Farms Pre Becky Jr2 208 Sep 997 46 7979 377
Henslee Farms Pre Celia Jr2 257 Sep 906 45 9699 493
Henslee Farms Pre Ocie Jr2 328 Sep 873 49 12043 603
Henslee Farms Pre Peg Jr2 298 Aug 999 51 11655 575
*¶Henslee Farm's Regal Bow Sr4 150 Sep 1139 42 6947 304
*¶Henslee Farm's Renown Spot Sr4 122 Sep 1310 54 6280 261
Henslee Farms Salone Jr2 365 Aug 86 5 11068 587
*Henslee Farms Van Delicia Sr3 31 Aug 1678 60
s. McDonald Farms Predominant d. Henslee Farm's De Classe
*¶Kramer Farms Donna Jr3 160 Sep 1374 67 6367 388
¶Miniborya J. Christine Jr2 165 Aug 949 44 5221 262
Windale Distinctor's Fairy Jr2 273 Sep 860 37 8491 392
Windale Distinctor's Joyous Jr2 339 Sep 940 43 12602 564
Windale Distinctor's Lady Jr2 242 Sep 925 44 8687 411

HERBENER, HENRY, LUSH ACRES, REHOBOTH, MASS. ARHT
Aldrich Farm Lady Slipper Jr3 92 Sep 1327 69 4692 226
Aldrich Farm Merry Helen Jr3 348 Sep 773 52 12074 667
*Benito's Hope of Mahwin Farms 5 232 Sep 1240 62 11802 505
*C. F.'s Golden Slippers 6 151 Sep 1009 58 6278 328
*Fanning Field's Maxim Lady 7 339 Sep 1038 50 15951 733
Great Elm C. Ela Jr2 185 Sep 930 54 5903 300
*Greyholme S. Water Witch 6 365 Aug 548 25 11503 587
LushAcres Assault's Annet Sr2 351 Sep 711 41 10007 535
LushAcres Boswell's Anise Jr2 365 Aug 612 30 11743 578
LushAcres Boswell's Annie Sr2 267 Aug 680 31 7004 359
Lush Acres Boswell's Armor Sr2 264 Sep 1110 60 10332 528
LushAcres Boswell's Aster Jr2 340 Sep 531 29 10222 477
LushAcres Boswell's Astra Jr2 365 Aug 902 50 11623 589
LushAcres Boswell's Barbe Sr2 244 Sep 1055 41 9893 394
Lush Acres Boswell's Becky Jr2 277 Sep 1270 55 12677 537
Lush Acres Boswell's Bella Jr2 227 Sep 769 39 7815 381
Lush Acres Boswell's Belle Sr2 125 Sep 1071 54 4574 226
Lush Acres Boswell's Bessy Jr2 158 Sep 1048 50 6169 283
Lush Acres Maxim Princess Jr2 87 Sep 1113 50 3321 160
s. Maxim Royal Duke d. Meadow Vista Ordinary
Pecan Hill's Veta Sr3 356 Sep 569 44 10631 675
Pecan Hill's Vollyette Jr4 204 Sep 1067 57 9475 477
Pecan Hill's Vudy Sr3 260 Sep 341 20 7416 425

†HEYDT, ERNEST H., MEADOW CREEK FARM, DOWNINGTOWN, PA. ARHT
*Allenby's Villetta 9 190 Sep 856 34 8258 366
+*Meadow Creek's Dicentra Sr4 126 Sep 959 38 5131 205
+Meadow Creek's Estelle Sr2 300 Jul 68 3 7445 360
+*Meadow Creek's Estelle Sr3 45 Sep 1269 55 1846 86
s. Riveredge Alert's Leader d. Allenby's Glorious
+Meadow Creek's Etta Sr2 305 Aug 47 2 5506 281
s. Spar Hill Gem's Duke d. Meadow Creek's Blossom
+Meadow Creek's Eva Sr3 244 Sep 371 22 6494 347
+Meadow Creek's Fanny Jr2 216 Sep 616 33 5846 270
+Meadow Creek's Fern Jr2 305 Jul 403 24 7672 410
*+Meadow Creek's Fern Jr3 12 Sep 497 23
s. Riveredge Alert's Leader d. Marquis' Salette
+Meadow Creek's Fernella Jr2 305 Aug 14 6292 321
*+Meadow Creek's Fernella Jr3 12 Sep 327 15
s. Spar Hill Gem's Duke d. Meadow Creek's Blue Bonnet
+Meadow Creek's Flax Jr2 305 Jul 413 20 7236 357
+Meadow Creek's Fleur-De-Lis Jr2 281 Sep 427 23 5144 265
s. Meadow Creek's Snowball d. Meadow Creek's Carnation
+Meadow Creek's Forget Me Not Sr2 209 Sep 561 29 5404 202
+Meadow Creek's Fuchsia Jr2 286 Sep 579 30 7858 388
+Meadow Creek's Gaillardia Jr2 57 Sep 778 37 1388 82
s. Meadow Creek's Brigadier d. Meadow Creek's Dock
+Meadow Creek's Gentian Sr2 20 Sep 598 25
s. Meadow Creek's Brigadier d. Meadow Creek's Daisy
+Meadow Creek's Greenbrier Jr2 17 Sep 407 18
s. Spar Hill Gem's Duke d. Meadow Creek's Buttercup

HIGGINS, CHARLES A., SOUTH BROOK FARM NO. 1, KENNETT SQUARE, PA.
ARHT
*+Duchess of Marlboro Jr4 87 Sep 1268 68 3833 190
*Foremost Acme's Quartillie 7 233 Sep 908 45 10723 508
*+Marlboro Emily Sr4 104 Sep 1076 57 4023 196
s. McDonald Farms Jasper d. Gladiator's Dim of L. H.
Marlboro Mary Rae Jr2 365 Sep 86 3 11656 475
+Marlboro Princess Donna Jr2 184 Aug 861 40 5532 252
+Marlboro Princess Dorine Sr2 47 Sep 775 38 1250 62
s. Winlochan Prince Don Marlboro d. Vulcan Yarico
+Marlboro Princess Ivy Jr2 236 Sep 707 41 6355 351
*+Spar Hill Verbena 2d 5 153 Sep 927 48 5213 262

†HIGGINS, CHARLES A., SOUTH BROOK FARM NO. 2, KENNETT SQUARE, PA.
ARHT
*+Marlboro Joy 5 305 Aug 28 1 8520 441
+Marlboro King's Radiance Jr2 269 Sep 463 24 5998 280
s. Spar Hill Admiral King d. Rose-Ann Butterfat's Glow
+Marlboro Princess Diana Jr2 227 Aug 755 32 6618 272
+Phyllis of Marlboro Sr2 305 Aug 106 5 6897 378

†HOMESTEAD DAIRY FARM, INCORPORATED, SALISBURY, MD.
Homestead Edgar's Jeannette Jr2 362 Sep 782 37 9581 481
+Homestead Edgar's Rose Sr2 88 Sep 874 39 2741 114
s. Spencer's Landing Edgar d. Homestead Ambassador's Bella
+Homestead Foremost Jet Sr2 73 Sep 1314 56 3006 124
s. Spencer's Landing Edgar d. Homestead Foremost Rose Lady
+Homestead Select's Jenny Jr4 305 Aug 10 8412 366

†HOUSATONIC FARMS, INCORPORATED, SOUTHBURY, CONN. ARHT
+Housatonic Farms' Elinoria Sr2 240 Sep 673 31 7343 353
+Housatonic Farms' Marigold Jr2 209 Sep 637 36 5486 283
+Housatonic Farms' Rhythm Jr2 305 Aug 249 14 5349 274
s. Lynbrook Apple Jack d. Lynbrook Melody 2d
*+Housatonic Farms' Rosily Jr3 48 Sep 1227 48 1750 80
s. County Squire's Select d. Deersborn Foremost Rosette
+Housatonic Farms' Rowena Jr2 305 Aug 401 22 7253 349
+Housatonic Levity Althea Jr2 303 Jul 187 11 3828 205
s. Green Meads Levity Vindicator d. Housatonic Farms' Algeria
+Housatonic Levity Betsy Jr2 171 Sep 757 33 4766 212
+Housatonic Levity Corinne Jr2 238 Sep 664 34 6389 280
+Housatonic Levity Favorite Jr2 242 Sep 616 33 6012 270
+Housatonic Levity Fedora Jr2 239 Sep 861 40 7772 338
+Housatonic Levity Lassie Jr2 186 Sep 646 30 4649 215
+Housatonic Levity Lolly Jr2 146 Aug 730 32 3972 176
+Housatonic Levity Salena Sr2 159 Aug 670 22 3896 155

HOWLAND, WESTON, HOWLAND FARM, BRATTLEBORO, VT.
*Howland General's Lute Sr3 47 Sep 1285 65 2033 105
s. Flying Horse Melody's General d. Meadow Lodge Gay Flute
Howland General's Moonstone Jr2 354 Sep 855 51 11249 620
¶Howland Golden Hermosia 7 305 Aug 175 8 9535 450
Howland Master's Margaret Sr2 333 Sep 887 50 13159 661
Howland Master's Mary Jr3 214 Sep 1030 58 8854 449
Howland Master's Miracle Jr3 335 Sep 800 50 11417 634
*Howland Noble Gravity 8 312 Sep 802 43 13171 656
*Howland Noble Hildegarde 6 365 Aug 532 27 14212 750
*Howland Noble Jareth 6 230 Sep 951 58 11110 591
*Howland Noble Kindness Sr4 231 Sep 1125 57 11958 564
*Howland Noble Lucasta Sr3 150 Aug 1429 63 7670 355
Howland Noble Mayling Jr2 164 Sep 917 51 5302 275
*Howland Noble's Innara 6 365 Aug 245 11 13477 673
Justaplain Rita Sr4 204 Sep 1663 77 11315 487
*Rockingham Freesia 7 365 Aug 1092 59 15135 820

JACOBSON, JULIUS, VALLEYRUN FARM, BEDMINSTER, PA. ARHT
*¶Coronation Majestic's Janet Jr4 61 Sep 1186 56 2374 107
s. Coronation Melba's Majestic d. Sherwood Forest Model Jean
Flying Horse General's Foxy Jr2 336 Sep 1095 55 14503 695
*Maple Lane Designer's Joan 6 172 Sep 971 54 6880 338
*Maple Lane Designer's Juanita Jr4 198 Sep 1276 65 9466 505
Maple Lane Designer's Mary Jr4 236 Sep 1101 56 9808 461
*Maple Lane Designer's Nesta Sr4 292 Sep 1141 58 13564 635
*Maple Lane Designer's Rosebud 7 365 Sep 642 31 15233 673
Maple Lane Sheik's Nesta Jr2 253 Sep 978 46 8920 360
Valleyrun Designer's Glow Jr2 365 Aug 314 18 10556 558
Valleyrun Designer's Marietta Jr2 365 Aug 300 15 9114 482
Valleyrun Kinsman's Bloom Sr2 193 Sep 721 37 6059 316
Valleyrun Kinsman's Genesta Jr2 365 Sep 569 35 10882 613
Valleyrun Kinsman's Glow Jr2 36 Sep 1216 64 1419 74
s. Langwater Kinsman d. Maple Lane Africander's Glow
Valleyrun Kinsman's Linda Jr2 96 Sep 1000 50 3297 155
s. Langwater Kinsman d. Valleyrun Africander's Leeda
Valleyrun Kinsman's Mabel Jr2 202 Sep 673 38 5554 267
Valleyrun Kinsman's Rosebud Jr2 269 Sep 880 47 8748 424
¶Valleyrun Leader's Blossom Jr4 305 Sep 331 14 11281 504

§JENNINGS, R. R., JACKSONVILLE, FLA. ARHT
+Dinsmore Maxmost Jardinette Sr2 305 Sep 143 8 5930 284
s. Quail Roost Maxmost d. Dinsmore Holtra Janette

§JENNINGS, RAYMOND TILLMAN, JACKSONVILLE, FLA. ARHT
Belmont View Brilliant's Belle Jr2 231 Sep 593 30 5077 253

JONES, WILLIAM L., LLAN FAIR FARMS, PINE GROVE, PA. ARHT
Clara's Narcissus 7 144 Sep 1306 55 6997 297
*Coldspring's Hardwick's Celia 6 257 Sep 1190 54 12288 541
*Coldspring's Romulus Julip 7 248 Sep 1230 53 11841 549
Llan Fair Count's Bea Jr2 164 Sep 1126 62 6911 334
*Llan Fair Count's Beauty Jr4 172 Sep 937 56 6374 306
Llan Fair Count's Bella Jr2 30 Sep 1145 54
s. Coldspring's Beauty's Count d. Bethany Noble's Rose
Llan Fair Count's Beth Jr2 36 Sep 1251 60 1481 71
s. Coldspring's Beauty's Count d. Bethany Noble's Rose
Llan Fair Count's Coral Sr2 365 Aug 703 41 10153 510
Llan Fair Count's Dilla Jr2 164 Sep 1125 51 7022 321
Llan Fair Count's Everly Sr2 270 Sep 863 46 9898 492
Llan Fair Count's Garnet Jr2 152 Sep 995 57 5674 298

Llan Fair Count's Gotina	Jr2	250	Sep	622	39	6431	377
**Llan Fair Count's Jane	Sr3	262	Sep	757	44	8932	476
Llan Fair Count's Janet	Jr2	346	Aug	836	44	9677	505
Llan Fair Count's Jonquil	Sr2	81	Sep	1130	45	3037	122
s. Coldspring's Beauty's Count	d. Coldspring's B. R. Tanquil						
Llan Fair Count's Loyalty	Sr2	197	Sep	871	50	6323	320
Llan Fair Count's Maid	Jr2	365	Sep	153	8	10308	542
Llan Fair Count's Mayflower	Sr2	50	Sep	1292	66	2081	105
s. Coldspring's Beauty's Count	d. Llan Fair Penna. Poppy						
Llan Fair Count's Nola	Jr2	293	Sep	549	30	9903	504
Llan Fair Count's Rosa	Jr2	222	Sep	1184	68	9675	485
Locust Grove H. Sunshine	Sr2	306	Sep	791	44	9562	487
Locust Grove I. Vera	Jr2	293	Sep	773	44	8225	446
Ring-Win King's Cherry	Jr2	162	Sep	965	47	5727	272
*Royal's Ladilla	Sr4	164	Sep	956	51	7048	330
Two Brooks King's Nyca	Jr2	282	Sep	771	41	8888	449

KIMBERLY, JOHN R., ESKDALE FARM, NEENAH, WIS. ARHT

*Actor's Starlight of Falconell	8	314	Sep	817	37	12711	539
*Curtiss Candy Ace's Penelope	5	354	Sep	762	37	15380	664
Eskdale Baron's Cornelia	Jr2	30	Sep	995	44		
s. Riegeldale Conqueror's Baron	d. Eskdale's Royal Moon Beam						
Eskdale Baron's Lucy	Jr2	223	Sep	829	41	7475	333
Eskdale Baron's Mabel	Jr2	124	Sep	889	40	4195	179
Eskdale Baron's Moonlight	Sr2	338	Sep	793	43	11450	592
Eskdale Baron's Patricia	Jr2	365	Aug	55	2	11694	513
Eskdale Baron's Sophie	Sr2	66	Sep	1032	41	2269	90
s. Riegeldale Conqueror's Baron	d. Wern's Country Choice						
Eskdale Ben's Flora	Sr2	54	Sep	1074	46	1824	79
s. Riegeldale Ben's Bright Lad	d. Eskdale Baron's Pride						
Eskdale Ben's Penelope	Jr2	246	Sep	605	34	6508	346
Eskdale Ben's Regina	Jr2	365	Aug	350	17	8966	470
Eskdale Ben's Renata	Jr2	240	Sep	551	29	6256	283
+Eskdale Lad's Blossom	Jr4	235	Sep	440	34	5381	262
*Fanning Fields Maxim Nanette	6	110	Sep	1249	53	5117	232
*Skyline Triumph Repose	5	319	Sep	886	48	14267	713

§KLINE, H. DAYNE, MEADOW BROOK FARM, BENTON, PA. ARHT

*+Eagle Valley Hannan Flora	6	186	Oct	1135	57	8052	387
+McDonald Farms D. Mera	Jr4	114	Oct	933	40	4137	176
s. McDonald Farms Distinction	d. McDonald Farms Hera						
McDonald Farms Heir's Nymbia	Jr2	365	Oct	213	11	8516	384
*+Robday's Ann Cornelia	Jr3	219	Oct	559	29	6470	308
+Robday's Cuty	8	169	Oct	1172	53	7635	324
s. McDonald Farms Designer	d. Robday's Betty Boots						
+Robday's Designer Freda	Jr2	94	Oct	832	39	2661	120
s. McDonald Farms Designer	d. Robday's Cunning Dolly						
+Robday's Evolution Gwen	Sr4	220	Oct	1007	46	8638	403
*Robday's Fay	5	352	Oct	62	2	10598	424
+Robday's Fenette	5	265	Oct	825	42	11623	546
*+Robday's Flower	5	284	Sep	566	27	8520	371
+Robday's Flute	5	188	Oct	1053	49	7955	339
*+Robday's Flute's Betty	Jr3	241	Oct	587	26	8035	360
+Robday's Lynn	Jr2	80	Oct	1167	47	2918	112
s. McDonald Farms Evolution	d. Robday's Charm						

§KLINE, R. E. & SON, MEADOW BROOK FARM, BENTON, PA. ARHT

+Robday's Doris	7	273	Oct	686	33	9153	395
+Robday's Fable	6	174	Sep	906	38	6722	315
s. McDonald Farms Benton	d. Unkledox Ida						
*+Robday's Fable's Betty	Jr3	264	Aug	76	4	7080	358
+Robday's Ida Sparkle	Jr2	86	Oct	1065	41	3070	124
s. McDonald Farms Evolution	d. Unkledox Ida						

LAW, ELIZABETH S., BROOKMEAD FARM, DEVON, PA.

*+Brookmead's Clio	6	172	Sep	1454	62	9957	421
+Brookmead's Josephine	Jr2	114	Sep	986	48	3976	174
+Brookmead's J's Lucretia	Jr2	64	Sep	1047	43	2274	95
s. Coldspring's Beauty's Juniper	d. Wethersfield Lustrous						
¶Brookmead's J's Marigold	Sr2	305	Sep	26	1	10320	455
¶Brookmead's Juniper's Dolly	Sr2	266	Aug	949	41	10323	456
¶Brookmead's Juniper's Star	Sr2	305	Jul	355	17	10043	447

§LEBEIS, WALTER A., TUCK-A-WAY FARM, CHIPPEWA FALLS, WIS. ARHT

+Curtiss Candy Levity Chic	Jr2	48	Sep	611	24	1012	40
s. Green Meads Levity King	d. Curtiss Candy Sapphire						
*Tuck-A-Way Countess	7	234	Sep	786	44	8529	440
*Tuck-A-Way Ellen	Jr3	223	Sep	657	38	5652	290
*Tuck-A-Way Glow	Jr3	92	Aug	1235	64	3393	164
*Tuck-A-Way Lady Blossom	Sr2	244	Aug	765	38	7027	326
*Tuck-A-Way Lady Dawn	5	259	Sep	467	26	7138	368
*Tuck-A-Way Lady Ester	5	365	Aug	245	13	9107	491
*+Tuck-A-Way Lady Ione	Sr4	305	Sep	554	30	8488	454
*+Tuck-A-Way Lady Paula	Sr4	305	Aug	495	32	10842	463
*Tuck-A-Way Lady Pearl	Sr4	261	Sep	701	37	8592	465
*+Tuck-A-Way Lady Ramona	5	61	Sep	1152	47	2459	103
s. Wey Acres Honesty's Roger	d. Tuck-A-Way Prospector's Lucy						
*+Tuck-A-Way Modest Eve	7	262	Sep	668	40	8685	458
+Tuck-A-Way Nan	Sr2	87	Sep	671	27	1990	87
s. Langwater Don	d. Tuck-A-Way Lady Ione						
+Tuck-A-Way Peggy	Jr2	194	Sep	638	30	4860	214
s. Langwater Don	d. Tuck-A-Way Lady Pearl						
+Tuck-A-Way Princess Charlotte	Jr2	305	Sep	348	18	8513	372
*+Tuck-A-Way Queen Martha	Jr4	135	Sep	883	46	4900	255
+Tuck-A-Way Queen Rose	Jr2	109	Sep	801	42	3170	159
+Tuck-A-Way Queen Verna	Sr2	303	Sep	394	23	5912	328
*+Tuck-A-Way Susan's Gem	6	231	Aug	392	13	8073	349

§MARSHALL, DONNELL, LAUREL LOCKS FARM, POTTSTOWN, PA.

+Aristocrat Merrybell	6	166	Sep	870	42	6412	285
+Endovale Trilla	Jr3	305	Aug	105	5	8772	377
+Horizon's Honey	5	242	Sep	678	40	8170	457
*+Laurel Locks Ebb	8	273	Sep	361	17	8992	417
*+Laurel Locks Ella	9	216	Sep	758	38	8280	391
*+Laurel Locks Fancy	7	282	Sep	924	49	10495	496
*+Laurel Locks Flo	7	305	Sep	298	15	11335	632
*+Laurel Locks Florine	8	195	Sep	782	39	6973	341
*Laurel Locks Generous	6	302	Sep	703	33	11190	548
*+Laurel Locks Genista	7	172	Sep	954	44	7396	320
*+Laurel Locks Girot	6	283	Sep	556	33	10814	584
+Laurel Locks Gladys	7	190	Sep	837	45	6794	314
*+Laurel Locks Gleckle	6	202	Sep	837	43	7720	392
*+Laurel Locks Gorget	6	160	Aug	1010	46	6030	275
*+Laurel Locks Grystook	6	173	Sep	1027	49	7051	339
+Laurel Locks Halberd	5	171	Sep	949	41	6777	280
*+Laurel Locks Henrietta	5	263	Sep	634	35	9105	447
+Laurel Locks Hetta	5	226	Sep	607	31	8658	418
+Laurel Locks Heyday	5	188	Sep	615	38	6487	380
*+Laurel Locks Hilda	5	263	Sep	570	29	8365	386
*+Laurel Locks Holiday	5	183	Sep	743	44	6140	351
+Laurel Locks Ibis	Sr4	181	Sep	638	43	6426	305
+Laurel Locks Ideal	Sr4	271	Sep	376	22	8045	455
+Laurel Locks Ineva	Sr4	285	Sep	540	34	9184	497
*+Laurel Locks Ilsetto	Sr4	299	Sep	486	26	9165	454
*+Laurel Locks Imminese	5	203	Sep	866	52	8669	440
Laurel Locks Ingenious Lass	Jr4	295	Sep	720	36	9604	479
*+Laurel Locks Inquisitive	Sr4	183	Sep	821	44	6883	340
+Laurel Locks Iodin	Jr4	199	Sep	866	40	7497	349
+Laurel Locks Irene	Jr4	184	Sep	495	27	9773	514
*+Laurel Locks Iritin	Jr4	236	Sep	839	42	9245	409
*+Laurel Locks Jalsetto	Jr3	153	Sep	880	44	5469	290
*+Laurel Locks Jingo	Sr3	221	Sep	649	31	6950	330
+Laurel Locks Joke	Jr3	242	Sep	839	51	9592	495
+Laurel Locks Jostello	Jr3	242	Sep	584	38	6764	415
+Laurel Locks Karolie	Jr2	305	Aug	677	37	10911	589
+Laurel Locks Kathryn	Sr2	190	Sep	841	44	6926	355
+Laurel Locks Keka	Jr2	214	Sep	665	39	6013	329
+Laurel Locks Kemah	Jr2	207	Sep	768	38	6340	313
+Laurel Locks Kimplore	Jr2	144	Sep	850	41	4848	218
+Laurel Locks Krysta	Jr2	226	Sep	597	31	6070	349
*+Windale Leader's Faithful	Sr4	222	Sep	294	16	6279	275

§MARTIN, FRANK L., PEE DEE GUERNSEY FARM, MULLINS, S. C.

+Pee Dee Farms Clarice	Jr3	238	Sep	865	46	8691	447
+Pee Dee Farm's Fatima	Jr3	225	Sep	902	41	8446	382
+Wynola of Garden Creek	Sr3	238	Sep	849	47	8213	463

§McCLELLAND, W. T. & SON, SHAMROCK GUERNSEY FARM, TUCSON, ARIZ.

+Bryn Du Triumph's Ginger	Sr2	266	Aug	806	32	9384	410
+Dorella Tulip's Darby	Jr2	37	Sep	1198	47	1440	56
s. Dorella Tulip's Soldier	d. Dorella Guardsman's Pride						
+Dorvillee Sentry's Lillian	7	305	Sep	358	18	9680	454
*Fran Ell Bon Bon	6	201	Sep	796	33	7370	310
North's Bandleader Lemnos	Sr2	182	Sep	787	40	6111	276
*+Quality Farm Sadie Mae's Clara	6	305	Aug	127	6	11321	607
+Riverview Colorful Carmelita	Jr4	237	Aug	840	42	8614	429
*+Riverview's Dutchess Irene	Jr4	267	Sep	829	39	11017	501
*Riverview's Polly	5	279	Sep	808	35	11362	489
*+Santa Rita Dixie	Jr4	158	Sep	988	41	6713	272
*+Shamrock Farm Bracken	5	150	Sep	1053	46	6335	253
Shamrock Farms Bantrina	Sr2	161	Sep	810	37	5382	234
+Shamrock Farms Bouquet	Sr3	305	Aug	44	2	7975	357
*Shamrock Farms Brenda	5	200	Sep	792	42	7412	346
+Shamrock Farms Central's Hope	Jr2	96	Sep	784	31	2770	119
s. Welcome In Countryman	d. Barbara Valor Central						
+Shamrock Farms Dulce	Jr2	119	Sep	764	39	3868	156
Shamrock Farms Little Bopeep	Jr3	264	Sep	671	31	8269	359
s. McDonald Farms Granger	d. Bopeep of Surrogate's Jasper						
*+Shamrock Farms Maybelle	Jr4	305	Jul	643	35	9343	504
+Shamrock Farms Santa Patricia	Sr2	281	Sep	367	23	6402	361
*+Shamrock's Biddy	7	153	Sep	1330	53	6978	312
+Valley Pride's Susan	Sr2	305	Oct	216	12	9540	514
+Western Glow Garnet O'War	Jr2	51	Sep	993	48	1683	76
s. Western Glow Man O'War	d. Prairie Bloom Glenna						

McGEE, E. F., YONKERS, N. Y. ARHT

*Bournedale General's Coronet	Sr4	385	Sep	551	37	12051	695
Bournedale Maxim's Dolly	Sr2	310	Sep	438	28	6518	385

McNAUGHT, GERTRUDE, ROLLING ACRES FARMS, ELGIN, ILL.

+Cesor Inheritance Alice	Jr4	23	Sep	758	34		
s. Bournedale Inheritance	d. Cesor Maxim's Agnes						
Langmeadow Cajill	Jr2	261	Sep	921	48	8585	426
+Norgert's Betsy	Jr4	258	Sep	710	36	9802	443
+Woodacres Honor Jewel	Jr2	305	Sep	77	3	9330	435

§McNAUGHT, N. F., EST., ROLLING ACRES FARMS, ELGIN, ILL.

Norgerts Baby	8	214	Sep	824	41	7470	345
+Norgert's Carolyn Renown	Sr2	305	Jul	608	33	8438	446
Norgert's Dewdrop Gal	Jr4	365	Aug	627	32	11706	567
+Norgert's Gem of Rolling Acres	6	130	Sep	1208	51	6179	276
+Norgert's Gem Pal	Jr4	157	Sep	801	37	5991	259
+Norgert's General's Dewdrop	Jr2	199	Sep	1036	55	7339	359
+Norgert's Junita	Sr3	30	Sep	1416	64		
s. Norgert's Galahad	d. Junita of Stony Point						
+Norgert's King Christie	Jr3	203	Sep	947	52	7939	398
+Norgert's King Stella	Jr3	261	Sep	541	31	9068	461
+Norgert's Queenida	7	111	Sep	1459	70	5527	237
Norgert's Unity	7	365	Sep	455	26	12981	677
Norgert's Zeta	7	269	Sep	532	29	9048	423

MERCER, HENRY D., HOMINY HILL FARMS, COLTS NECK, N. J.

Coronation Majestic's Hazel	Jr2	365	Aug	919	51	11983	617
Fairlawn Performer's Dairygirl	Jr2	334	Sep	607	38	8875	505
*Hominy Hill Albina	Sr3	71	Aug	1296	57	3116	143
*Hominy Hill Althea	Jr4	188	Sep	1360	60	10183	459
Hominy Hill Bina	Jr2	195	Sep	874	41	6392	276
Hominy Hill Caroline	Jr2	273	Sep	721	42	9075	451
Hominy Hill Diana	Jr2	222	Sep	801	41	7310	358
Hominy Hill Dine	Jr2	137	Sep	977	54	5176	241
Hominy Hill Frieda	Jr2	112	Aug	894	39	3751	178
Hominy Hill Harp	Jr2	365	Aug	833	46	11725	681
Hominy Hill Irma	Jr2	177	Sep	1015	46	6577	279
Hominy Hill June Rose	Sr2	253	Sep	749	31	8551	408
Hominy Hill King's Desire	Jr2	163	Sep	949	51	6030	301
Hominy Hill Lady	Sr2	137	Sep	924	55	4955	288
s. Fairlawn Peerless Dictator	d. Riegeldale King's Maxim Lady						
Hominy Hill Marigold	Jr2	163	Sep	839	43	5325	261
Hominy Hill Twilight	Jr2	231	Sep	770	43	7361	382
Hominy Hill Wild Rose	Sr2	259	Sep	856	54	8596	454
Innisfree King's Honeybloom	Sr2	273	Sep	648	38	7887	411
R. F.'s Melody Gail	Jr2	237	Sep	760	47	6984	401

§MINNEWASHTA FARMS, INCORPORATED, WAYZATA, MINN. ARHT

+Minnewashta Bonita	Sr2	284	Aug	551	29	5581	267
s. Minnewashta Delilah's Chin	d. Minnewashta Chin's Babbette						
Minnewashta Carmen	Sr3	365	Jul	199	10	9826	496
+Minnewashta Charmay	Jr3	227	Sep	584	32	6089	309
s. Boulder Bridge Heroic	d. Minnewashta Carol						
+Minnewashta D. C. Laura	Jr2	305	Sep	17	1	7060	321
+Minnewashta Dolora	Jr4	274	Aug	164	12	6211	314
+Minnewashta Drucilla	Jr2	234	Sep	423	22	4333	208
s. Minnewashta Delilah's Chin	d. Minnewashta Chin's Delilah						
+Minnewashta Lady Lucia	Jr2	230	Aug	593	35	5272	264
s. Minnewashta Delilah's Chin	d. Minnewashta Lavender Lady						
+Minnewashta Leonora	Jr2	265	Sep	416	23	5430	271
s. Thorn Hill Chin	d. Minnewashta La Noce						
Minnewashta Lindette	Sr2	365	May	93	5	8661	430
+Minnewashta Linnea	Jr2	295	Sep	347	19	5541	289
+Minnewashta Lupina	Jr2	305	Sep	41	1	5486	263
s. Thorn Hill Chin	d. Minnewashta Chin's Letitia						

•Minnewashta Natrola Jr2 305 Sep 17 5879 307
s. Minnewashta Delilah's Chin d. Minnewashta Chin's Nina
•Minnewashta Nella Jr2 305 Sep 282 12 7704 346
••Minnewashta Rosamond Sr3 242 Jun 487 19 6812 302
••Minnewashta Teresa Jr4 247 Aug 265 15 6609 338

MISSOURI IMPROVEMENT COMPANY, SUNNYMEDE FARM, BISMARCK, MO.
•¶Browning's Grand Margaret Jr4 249 Sep 1068 45 11081 473
•¶Finchley Manor Lotus 10 116 Sep 1472 63 5837 262
¶Gayoso Chink's Free Maid Sr4 159 Sep 983 47 6276 295
s. Chinquapin Philosopher d. Franchester Free Maid
•¶Ken-Edin Golden Florence Jr3 153 Sep 1115 44 6292 294
s. Gayhead's His Godson d. Copeland Farm Fern
•¶Norman's Kill Victory Myrtle 5 211 Sep 794 46 8501 440
•¶Seco L. H. Lella 5 106 Aug 1220 56 4418 198
¶Sunnymede Imperial's Nola Sr2 224 Sep 593 36 6985 353
¶Sunnymede King's Bonny Bon Jr2 147 Sep 774 41 4474 219
s. Seco King Don d. Bonny Bon Blossom
•Sunnymede King's Queen 6 329 Sep 762 40 12411 554
¶Sunnymede King's Rose Jr2 150 Sep 870 39 5120 220
•¶Sunnymede Rex's Starlight 6 205 Sep 948 43 7805 358
¶Sunnymede Supreme's Blossom Sr4 187 Sep 475 30 5490 305
¶Sunnymede Val Rex's Gerty Jr3 218 Aug 939 46 7492 349
¶Sunnymede Val Rex's Lizabeth Jr3 171 Aug 999 46 6515 278
¶Sunnymede Warrior Sandra Jr3 108 Sep 1040 48 4141 189
•Sunnymede Warrior's Bernice 5 329 Sep 496 24 12070 578
•¶Sunnymede Warrior's Leone 7 241 Sep 1185 44 12016 454
¶Sunnymede Warrior Suzanne 5 248 Sep 662 34 7864 406
Supreme Beau's Rubina Jr4 262 Aug 771 43 8061 441

MOORE, F. L., MILMOORE FARMS, FREMONT, OHIO. ARHT
Antietam Royal Faithful Jr2 252 Sep 754 36 8052 358
•Coronation Zandra 5 59 Sep 1651 66 3366 138
s. Coronation Melody Master d. Coronation Zoa
•Curtiss Candy P. Maiden 6 225 Sep 1081 48 10517 466
•Guernsey Maid's Silvia 6 365 Sep 522 35 16526 762
KenVer Cherub's Narcissus Jr2 157 Sep 858 36 5220 221
•Kitchener Fearless Faithful 5 67 Sep 1361 64 3371 149
s. McDonald Farms Fearless d. Kitchener Royal Faith
•Kitchener Fearless Mimi Sr4 115 Sep 940 48 4210 201
McDonald Farms Fore Nanice Jr2 320 Sep 674 38 9329 511
•McDonald Farms Karma 5 338 Sep 610 33 14999 743
•McDonald Farms King's My Rose Jr3 365 Sep 16 1 9444 539
•Milmoore A. Kathe Sr3 127 Sep 1066 44 6315 255
•Milmoore A. Winifred Jr3 201 Sep 753 35 6801 311
•Milmoore Emery Geraldine Jr3 354 Sep 520 27 12605 596
Milmoore's A. Karen Sr2 247 Sep 987 46 10316 434
Milmoore's A. Maxine Jr2 83 Sep 855 37 2363 97
s. Hominy Hill Aristocrat d. Curtiss Candy P. Maiden
Milmoore's A. Millie Jane Sr2 43 Sep 1163 47 1633 65
s. Hominy Hill Aristocrat d. Willow Brook's Millie Grace
Milmoore's A. Rosemary Jr2 211 Sep 675 34 5692 266
s. Hominy Hill Aristocrat d. Gayhead's Rosemary
Milmoore's A. Susie Jr2 269 Sep 579 27 8779 401
•Milmoore's Delinda 5 302 Sep 640 34 11054 550
•Milmoore's Lady Monita Jr4 55 Sep 843 36 1677 73
s. Hominy Hill Aristocrat d. Milmoore's Corking Maid
•Milmoore's Zoa Jr3 37 Sep 1154 46 1378 55
s. Coronation Dean d. Coronation Zandra
•Milmoore Winsome Jr4 223 Sep 673 38 7068 365

§MORAN, JOCELYN B., SYCAMORE FARMS, NORBECK, MD. ARHT
•Mt. Ephraim Reveller's Bea Sr4 109 Aug 848 46 3253 169
s. Mt. Ephraim's Reveller d. Sunnyside's Arrabella
•Sycamore Bertha 5 314 Aug 770 39 12353 560
Sycamore Josepha 5 180 Aug 904 47 6753 356
Sycamore Neville's Louise 6 232 Jul 698 32 9311 451
••Sycamore Pinky Jr4 294 Aug 48 3 7510 330
Sycamore Sea Nymph Jr3 207 Jul 486 25 6027 258
••Walnut Bottom's Pauline K Sr4 294 Aug 82 5 7041 360

§MYERS, CLARENCE & MARTHA, MYERLYN FARM, CHALFONT, PA. ARHT
•Myerlyn Brier's Amy Jr2 305 Jul 33 2 6502 366
•Myerlyn Brier's Delphine Sr2 305 Jul 131 6 7140 359
••Myerlyn Indy's Elose 6 305 Aug 331 15 6346 460
•Myerlyn RW. Althea Jr2 31 Aug 755 30
s. Coldspring's B. R. Romwick d. Cabin Glen Alecia
•Myerlyn Rw. Evaline Jr2 48 Aug 1030 43 1658 68
s. Coldspring's B. R. Romwick d. Myerlyn Brier's Ella
•Myerlyn Rw. Fenella Jr2 305 Aug 450 21 7517 318
•Myerlyn Rw. Merieda Jr2 261 Aug 492 24 5984 288
•Myerlyn RW. Susette Jr2 251 Aug 487 22 5407 248

§MYERS, HARRISON & ELIZABETH, MYERLEA FARM, CHALFONT, PA. ARHT
•Myerlea RW. Beauty Sr2 29 Aug 883 30
s. Coldspring's B. R. Romwick d. Myerlea Leader's Bunny
•Myerlea RW. Flow Jr2 304 Aug 500 28 7454 353
•Myerlea RW. Flute Sr2 31 Aug 836 37
s. Coldspring's B. R. Romwick d. Floss of Sunset View
•Myerlea RW. Honeydew Jr2 305 Jul 172 9 8035 319
•Myerlea RW. Jeanette Jr2 305 Jul 26 1 6206 317
•Myerlea RW. Juniata Jr2 26 Aug 684 27
s. Coldspring's B. R. Romwick d. Myerlea Leader's Julia
•Myerlea RW. Maxine Sr2 27 Aug 1102 47
s. Coldspring's B. R. Romwick d. Myerlea Brier's May
•Myerlea RW. Melody Sr2 31 Aug 717 27
s. Coldspring's B. R. Romwick d. Matilda of Sunset View
•Myerlea RW. Moneta Jr2 304 Aug 619 29 8076 351
•Myerlea RW. Morning Glory Jr2 257 Aug 600 26 6682 329
•Myerlea RW. Pet Jr2 305 Aug 11 6158 340
•Myerlea RW. Relope Jr2 305 Jul 117 6 7116 377

§NEISWANDER, N. D., NORENE FARM, CONVOY, OHIO. ARHT
•Norene Babette Jr2 70 Sep 913 37 2231 91
s. Norene Ruth's Philosopher d. Norene K. Connie
•Norene Diminity Jr2 158 Sep 617 30 5417 231
•Norene P. Janis Jr2 147 Sep 899 40 5338 227
•Norene S. Coleen Jr3 247 Sep 445 26 6653 333
s. McDonald Farms Guiding Star d. Evalon Connie

OBER, LLOYD E., OBERLAND GUERNSEY FARM, NOVELTY, OHIO. ARHT
••Davisson Farms Cassie 5 305 Sep 280 14 11126 475
•Delpark Prim 5 346 Jun 318 11 10444 430
•Klondike Premost Fairy Girl Jr3 82 Sep 1170 61 3250 166
s. McDonald Farms Predictmost d. Klondike Kontent
•Oberland Bell Flower Jr4 279 Aug 826 45 7241 380
•Oberland Lady Bell Sr2 214 Sep 704 42 6170 327
•Oberland Lady Victoria Jr3 61 Sep 1054 50 2198 105
s. McDonald Farms Oberland d. Oberland Victoria
••Oberland Squire's Victoria Sr3 305 Sep 147 9 8319 392

§OBER, RENA M., OBERLAND GUERNSEY FARM, NOVELTY, OHIO. ARHT
•Oberland Bright Star Sr4 134 Sep 774 40 4068 204
s. Oberland Beacon d. Oberland Bromine
••Oberland Bromine 7 304 Aug 778 35 10743 486
•Oberland Lady Nell Sr3 230 Sep 417 23 6073 331
s. McDonald Farms Oberland d. Prospect's Golden Nell
••Oberland Lottery 5 305 Aug 651 35 9818 471
•Oberland Pre Belinda Jr2 87 Sep 779 41 1929 103
s. McDonald Farms Prediction Ober d. Oberland Belinda
••Oberland Squire's Venice Sr3 302 Sep 806 41 6755 330
••Oberland Venice 8 71 Sep 1327 62 3143 148
s. Viscount of Halfred Farms d. Hieda's Polly

§ORR, LINDEN W., ORANGE GROVE FARM, SANTA PAULA, CALIF. ARHT
••Ellwood Jack's Fatima Jr4 52 Sep 1346 64 2208 115
s. Rancho Nicasio Valor's Jack d. Ellwood Fatima
•Gardenville Donna Iris Sr3 305 Sep 383 23 11967 584
•Gardenville Gay Larkspur Jr4 242 Sep 549 38 7279 353
••Gardenville King's Wynette Sr4 61 Sep 1322 64 2886 135
s. Gardenville Coronation King d. Merry Top Wynora of Hill Girt
•Orange Grove Dolly Jr2 38 Sep 996 36 1261 46
s. Orange Grove King d. Rancho Courageous Dolly
•Orange Grove Improver's Girl Jr2 38 Sep 756 34 949 43
s. Orange Grove Improver d. Orange Grove Western Girl
•Orange Grove Lady Sr3 181 Sep 1009 44 7360 280
•Orange Grove Lively's Charm Sr4 198 Sep 1171 50 8785 371
•Orange Grove Minister's Herma Jr2 108 Sep 1013 46 3911 163
•Orange Grove Rowena Jr4 262 Sep 912 48 9635 477
•Orange Grove Syrup Jr4 22 Sep 831 33
s. Orange Grove Convoy d. Rancho Stalwart's Gem
•Pine Manor King's Rapture 6 93 Sep 1099 53 3645 164
•Sierra Manor Sunrise Jr2 30 Sep 907 50
s. Sierra Manor Supreme d. Sierra Manor Sunset
Sierra Manor Supreme Alicia Jr3 365 Aug 880 49 10822 607
•Sierra Manor Supreme Alida Jr3 305 Sep 371 21 10341 533
•Sierra Manor Supreme Gem Jr3 305 Sep 447 26 11927 586
•Sierra Manor Supreme Locket Jr2 195 Sep 837 49 6349 316

OSBORNE, FLORENCE, OSBORNE FARMS, CANTON, N. C. ARHT
Garden Creek Camilla Jr2 90 Aug 958 41 3062 137
s. Haywood Bailif d. Babette of Garden Creek
Gardenia of Garden Creek Jr2 279 Aug 578 23 6579 337
s. Haywood Blitzen d. Haywood Gluck
Heroine of Garden Creek Jr2 136 Aug 1002 44 4693 205
•Holly of Garden Creek Sr4 167 Aug 674 38 6352 289
••Vogue's Daphne of Garden Creek Sr3 305 Jul 366 17 9467 465

OSBORNE, H. ARTHUR, OSBORNE FARMS, CANTON, N. C. ARHT
Blitzen's Marne Sr2 365 Jun 18 9161 449
Cupid of Garden Creek Jr2 79 Aug 989 40 2513 103
s. Haywood Blitzen d. Fluff of Garden Creek
Fearless of Garden Creek Jr2 169 Aug 633 31 4190 214
Lalla of Garden Creek Jr2 279 Aug 753 40 6336 469

OSBORNE, M. LOUISA, EST., OSBORNE FARMS, CANTON, N. C. ARHT
•Erda of Garden Creek 5 176 Aug 1388 53 9762 394
Jennie of Garden Creek Jr2 312 Aug 703 36 8037 446

§PARSONS, L. A. & SONS, SONNY ACRES, GREENTOWN, IND. ARHT
••Brown Farm Wildeau 6 176 Aug 1593 61 10729 406
••Golden Grange Ladina 7 253 Aug 652 31 7153 354
••Sonny Acres' Ace's Aster Jr4 21 Aug 863 35
s. Golden Grange Warrior's Ace d. Thelma of Brown Farm
••Sonny Acres Ace's Azalea Jr4 305 Aug 40 1 8939 460
•Sonny Acres Ace's Denette Jr2 230 Aug 1046 54 8789 355
•Sonny Acres Ace's Deniece Jr2 271 Aug 876 42 9838 416
••Sonny Acre's Ace's Destiny Jr3 184 Aug 817 39 5579 234
s. Golden Grange Warrior's Ace d. Shona Notic
Sonny Acres' Ace's Ester Jr2 326 Aug 875 43 9815 489
••Sonny Acre's Ace's Ina Sr4 21 Aug 1177 57
s. Golden Grange Warrior's Ace d. Golden Grange Ladina
•Sonny Acre's Ace's Lucille Jr2 268 Jul 609 36 6672 340
•Sonny Acres' Ace's Patricia Jr2 123 Aug 1090 49 4658 197
•Sonny Acres' Ace's Pauline Jr2 128 Jul 963 40 4331 169
•Sonny Acre's Ace's Starlette Jr2 281 Aug 699 36 7969 398
••Sonny Acres' Ace's Tunette Sr2 113 Jul 1045 50 4338 203
••Sonny Acres' Harmony Jr3 305 Jul 351 15 10747 469
•Sonny Acres' S. Bashful Jr2 27 Aug 862 33
s. Meadow Lodge Snowbank d. Thelma of Brown Farm
•Sonny Acres' S. Beauty Jr2 56 Aug 1036 50 1785 83
s. Meadow Lodge Snowbank d. Estand's Sally L.
•Sonny Acres V. R. Bloom Jr2 147 Jul 997 43 5140 215
••Star Rosebranch Jr4 280 Aug 267 13 8933 446

PATE, FLORENCE M., TRENTON, N. J.
Glenburnie Majesty's Golden Sr2 365 Aug 253 13 9723 498

PATE, H. M., TRENTON, N. J.
•C. F.'s Cinderella 6 259 Aug 701 26 6323 383
Glenburnie Lad's Jidelia Jr2 365 Aug 385 19 8693 426
Glenburnie Resolute's Melody Jr2 134 Sep 904 52 4273 196
Glenburnie Resolute's Opal Jr2 79 Sep 1106 50 2907 133
s. Fairlawn Hornet's Resolute d. Glenburnie Opal 2d
Glenburnie Resolute's Valentine Jr2 132 Aug 770 38 3918 201
Glenburnie Washington's Tilly Jr2 176 Sep 906 42 6227 265
Glenburnie Washington's Vangie Sr2 297 Sep 851 44 9597 442
Glenburnie Washington's Viola Sr2 251 Sep 765 43 7729 393

§PHILLIPS, CARMEN H., TOHICKON CREEK FARM, OTTSVILLE, PA. ARHT
••Clymerdale Christmas Girl Sr3 279 Sep 538 20 10953 437
•Clymerdale Little Lady Jr4 254 Sep 718 32 9303 407
••Evergreen Ruattie 5 51 Sep 1605 68 2732 116
s. Evergreen's Hi Pattie d. Evergreen's Hi Pattie
•Tohickon Creek Carol Jr2 282 Sep 894 41 10161 507
•Tohickon Creek Chance Jr2 98 Sep 735 33 2730 128
•Tohickon Creek Clarin Jr2 53 Sep 684 32 1354 66
s. Maple Lane Glow's Designer d. Tohickon Creek Golden Bell
•Tohickon Creek Dairymaid Jr2 88 Sep 1110 43 3507 153
••Tohickon Creek Gem Jr2 305 Sep 364 20 10485 569
•Tohickon Creek La Dame Jr2 37 Sep 688 29 855 36
s. Maple Lane Glow's Designer d. Clymerdale Little Lady
•Tohickon Creek Lady Jr2 251 Sep 769 40 8009 414
•Tohickon Creek Princess of Joy Jr2 305 Jul 239 13 7032 408
•Tohickon Creek Rubenia Jr2 103 Sep 761 29 2944 135
•Woodacres Supreme Ruby 5 297 Aug 84 4 11211 548

§PICARD, PHILIP J. & MABEL B., LONE MAPLE FARM, FEEDING HILLS, MASS. ARHT
•Lone Maple Butterfat Bess Jr2 140 Aug 918 47 4648 223
•Lone Maple Butterfat Nora Joy Jr2 257 Aug 754 42 7274 368

*-Lone Maple Butterfat Noralyn Sr3 253 Aug 1118 54 10338 473
*-Lone Maple Butterfat Norelle Jr4 136 Aug 1000 48 5273 250
*-Lone Maple Butterfat Norissa Sr3 44 Aug 1424 67 1978 91
s. Two Brooks Norseman d. Lone Maple Butterfat Clarissa
Lone Maple Butterfat Norly Jr2 269 Aug 810 39 8415 382
-Lone Maple Butterfat Rosa Sr2 305 Jun 864 43 9418 463
Lone Maple Butterfat Rosie Jr2 274 Aug 706 39 6933 348

§PINE, JAMES T., FAIRFIELD FARM, STILL POND, MD. ARHT
-Fairfield's Genius Dianthus Jr2 208 Sep 973 48 8330 390
-Fairfields Genius Francine Jr2 122 Sep 929 39 4304 189
Fairfield's Genius Rochelle Jr2 296 Sep 886 46 10159 484
*-Fairfield's Victory Nan Jr4 305 Aug 130 7 8529 410
+Fairfield Trump's Bonnie Jr3 78 Sep 912 42 2802 126
s. Green Acres Trump d. Ruby of Bon Espoir
-Fairfield Trump's Italica Jr3 91 Sep 1064 48 3461 150
s. Green Acres Trump d. Fairlawn F. P. Itaska
*Fairlawn F. P. Itaska 6 80 Sep 1528 66 4523 193
s. Phillips Fairlawn Peerless d. Valentina of Rose Lane
*-Maywood R. Rachel 5 305 Aug 210 11 [illegible]192 497
-Rosewald Lordship's Lilly Jr3 305 Aug 203 10 9597 454

PINEHURST FARMS, INCORPORATED, ROCKFORD, ILL. ARHT
-Byercroft Glowing Star Sr2 105 Sep 1094 43 3944 166
*-Byercroft Shining Star Sr3 168 Sep 756 32 6553 258
*-Byercroft's Ideal Rising Star 8 101 Aug 1019 67 3973 233
*-Corvilla's Betty Sr3 143 Sep 830 33 5749 253
-Fairlane's Priscilla 7 305 Aug 245 13 7079 380
-Gayhead's L. Bluebell Sr2 107 Sep 706 30 3280 140
*-Highland Place Marietta Sr3 120 Sep 558 33 3184 160
s. Highcroft Disraeli d. Highland Place Shepherdess
-Jo-Be Jed's Constant Sr2 63 Sep 747 34 2050 98
s. McDonald Farms Steadfast Jed d. Jo-Be Laura
*-New Hope Fascinator's Fay Jr3 193 Sep 527 21 6274 251
s. Boulder Bridge Fascinator d. New Hope Constant's Cora
Osborne Hill Baron's Marian Sr2 205 Aug 982 47 7667 362
-Pevely Actor's Janet Jr2 236 Aug 8 4552 247
-Pevely Actor's Sarah Sue Jr2 220 Sep 525 32 4937 248
*-Pevely Thistle Rag Apple Rose Sr3 166 Sep 774 45 5995 316
-St. Albans A V Boy's O Grace Jr2 116 Aug 1019 45 4236 187
-Suburban Levity Luetta Sr2 286 Sep 388 17 7933 339
-Suburban Levity Meriam Jr2 305 Sep 88 4 8928 350

PINGREE, SUMNER, FLYING HORSE FARM, SOUTH HAMILTON, MASS.
*Bethany Wistar's Lucky Girl 5 365 Sep 428 22 18091 607
Fairlawn Peer's Lute Jr2 30 Sep 1145 58
s. Fairlawn Victorine's Peerless d. Argilla Fair Palutteria 2d
Fairlawn Performer Palotterie Jr2 363 Sep 980 48 14626 647
*Flying Horse Colonel's Amy 5 138 Sep 816 40 5304 258
Flying Horse Colonel's Betty Jr2 121 Sep 979 57 4546 236
*Flying Horse Colonel's Dorothy 6 240 Sep 1185 62 11829 574
*Flying Horse Colonel's Patsy 7 124 Sep 1294 63 6571 303
Flying Horse Colonel's Verona Jr2 178 Sep 960 55 6578 331
Flying Horse Fair Rose Jr2 216 Sep 842 49 7586 388
Flying Horse General's Dawn Jr2 160 Sep 948 52 6145 283
*Flying Horse General's Flute Jr4 60 Sep 1531 66 3228 137
s. Flying Horse Colonel's Promise d. Alfalfa Farm Flute
*Flying Horse General's Holly Sr3 208 Sep 1429 79 11553 586
Flying Horse General's Melody Jr3 365 Aug 141 8 10751 650
Flying Horse Master's Ranfurly Sr3 280 Sep 713 47 9128 530
*Flying Horse Master's Rosemary 5 244 Sep 1369 80 13453 699
Flying Horse Phil's Dorothy Jr2 216 Sep 1202 56 9632 424
Flying Horse Phil's Elena Sr2 365 Aug 359 19 13200 643
Flying Horse Phil's Isabel Jr2 41 Sep 1094 45 1467 61
s. Argilla Royal Philosopher d. Tamworth Isabel
Haven Hill Melba's Joy Jr2 327 Sep 1011 59 11791 641
Philcrest Dodie Jr2 365 Aug 809 45 13342 704
Sterlingold Lady Prim Jr2 53 Sep 904 46 1686 81
s. Sterlingold Melinda's Majesty d. Flying Horse Select Primrose
Twin Valley Charter's Harp Sr2 304 Aug 883 45 9843 475

PINKHAM, ARTHUR D., HIGH MOWING FARM, WILMINGTON, VT ARHT
*Coronation Dairymaid 12 349 Sep 1053 54 15269 670
*Cup of Gold of The Glen Sr3 238 Sep 1123 63 10838 588
Foremost Diamond's May Jr3 136 Sep 1148 52 5720 471
Foremost Footprint's Julia Jr2 156 Sep 1042 52 5729 262
*Gallant Sequel's Duchess 5 365 Aug 26 1 13974 693
High Mowing Ace's Folly Jr2 99 Sep 1051 51 3745 182
s. Langwater Dave d. Beauhaven's Delta
High Mowing Aristocrat's Elf Jr2 327 Sep 964 49 11112 507
*High Mowing Diamond Alert 6 275 Jul 689 35 11341 536
*High Mowing Diamond Cambric Jr4 328 Sep 903 49 12046 594
*High Mowing Diamond Crystal Jr4 365 Aug 70 3 16191 725
*High Mowing Diamond Diligence Jr3 318 Sep 1037 59 13373 718
High Mowing Diamond Electra Sr2 250 Sep 1018 50 9707 433
High Mowing Diamond Eloquence Jr2 360 Sep 739 48 9964 548
High Mowing Diamond Faranna Jr2 183 Sep 878 47 5464 276
High Mowing Diamond Fleckie Jr2 99 Sep 1072 39 3705 154
s. Foremost Diamond Jim d. Foremost Theodosia
High Mowing King's Fiesta Jr2 80 Sep 619 30 1865 92
s. Green Meads King James d. Green Meads Queen Tetta
Northern F Helen Jr2 236 Sep 1099 58 9061 454
*Patchowoods Della's Delight Sr4 244 Sep 1243 65 12026 607

POLIVKA, GEORGE J., EST., WIL-O-WAY FARM, NAPERVILLE, ILL.
*Comrade's Victoria 8 138 Aug 1794 70 8421 343
Madge of Bon Terra 6 327 Aug 998 41 13240 530
*Wil-O-Way Butterboy's Eunice Jr3 295 Jul 943 46 10804 547
Wil-O-Way Butterboy's Marcella Jr2 115 Aug 1154 55 4492 202
Wil-O-Way Butterboy's Trixie Sr4 365 Aug 75 4 10733 531
*¶Wil-O-Way Comrade's Caroline 7 47 Aug 1809 80 2656 119
s. Rockingham Comrade d. Annabel of Bon Terra
*Wil-O-Way Comrade's Cherry 7 111 Aug 1394 64 5055 225
*Wil-O-Way Comrade's Patsy 5 120 Aug 1558 72 7161 305
¶Wil-O-Way King's Nellie 5 137 Aug 1045 60 5368 286
*Wil-O-Way King's Proud Lady 7 137 Aug 1328 65 6414 287
Wil-O-Way Lad's Cupid 6 255 Jul 979 47 10054 473
Wil-O-Way Leader's Marigold Sr4 146 Aug 1142 59 6084 301
*Wil-O-Way Phillipo's Susie 7 161 Aug 1370 59 9166 409
*Wil-O-Way Philosopher Garland Sr4 161 Aug 1401 60 8382 363
*¶Wil-O-Way Philosopher's Bohnna Jr3 211 Aug 1019 58 8116 409
*Wil-O-Way Philosopher's Glory 5 298 Aug 801 44 8762 462
Wil-O-Way Philosopher's Melba Sr3 307 Aug 844 50 10950 565
*¶Woody Nook Gladiator's Lou 5 301 Jul 415 23 8735 495
¶Woody Nook Prophet's Claret Jr4 192 Aug 727 38 6619 319
-Woody Nook Prophet's Daria Sr3 284 Aug 659 32 6798 345

PRICE, DAVID L., COLDSPRINGS FARMS, SAINT JOHNS, PA.
*¶Coldspring's B. R. Bella 5 110 Sep 1823 85 6748 306
s. Coldspring's Beauty's Romulus d. Coldspring's Hardwick's Beauty

§PRICE, KENT S., PRI-ACQUA FARM, CHESTERTOWN, MD. ARHT
*Lita of Pri-Acqua 6 365 Oct 17 12709 567
Merry Lady of Pri-Acqua 5 365 Oct 239 11 13855 674
+Pri-Acqua's Merry Trina Jr3 304 Jun 105 5 9558 483

PRICE, S. C., COLDSPRINGS FARMS, SAINT JOHNS, PA.
Admiral's Lassie Jane 7 213 Sep 834 47 7853 368
Ben's Janet of West Side Farm 6 156 Sep 1307 59 8112 353
s. McDonald Farms Benton d. Daretha
Coldspring's B. R. Carolin Jr2 339 Sep 779 52 11586 625
*Coldspring's B. R. Catharine Jr4 339 Sep 980 60 13695 768
Coldspring's B. R. Elmina Jr2 101 Sep 1139 50 3892 157
*Coldspring's B. R. Iris Sr3 224 Sep 1503 80 13978 687
Coldspring's B. R. Rosamond Sr2 332 Sep 860 42 12664 604
*Coldspring's Hardwick's Rosett 6 84 Sep 1644 81 4755 204
s. Hardwick's Royal d. Coldspring's May Rose
Coldspring's Noble Brightness Sr2 105 Sep 1144 49 4104 169
s. Coldspring's Romulus Noble d. Coldspring's R. Beauty
*Coldspring's Noble's Beautyful Sr3 250 Sep 979 56 9973 548
Coldspring's Noble's Brenda Jr3 327 Sep 738 40 13504 702
Coldspring's Noble's Cynthia Sr2 189 Sep 1029 62 7148 360
Coldspring's Noble's Faith Jr3 141 Sep 1442 60 7155 311
Coldspring's Noble's Isabel Jr2 265 Sep 1058 60 10612 533
Coldspring's Noble's Reba Sr3 365 Aug 318 18 10247 556
*Coldspring's Romulus Bess 6 86 Sep 1524 66 4556 213
s. Langwater Romulus d. Coldspring's Valor's Bess
*Ellen Maid of Pine Brook Farm 10 266 Sep 1047 48 12535 539
Goodleigh Valor Le Fleur Jr2 169 Sep 1213 66 7779 369
*Mulhocaway Butterfat C Fantasy Jr4 365 Sep 613 36 14672 770
Nan of Sunnyview Farm Jr4 250 Sep 1023 51 10080 467

§PRICE, WILLIAM H., FREEHOLD, N. J. ARHT
+Green Acres Alicia Jr3 122 Sep 945 47 4508 234
Green Acres Easter Girl Jr3 80 Sep 1080 54 3014 149
s. Meadow Lodge Snowman d. Easter Rose of Green Acres
Green Acres Goldia Jr3 114 Sep 922 47 4444 195
Green Acres Patricia Jr3 114 Sep 681 48 3195 163
s. Meadow Lodge Snowman d. Golden Patricia of Green Acres
Green Acres Snowman's Anna Jr3 68 Sep 1237 65 2910 159
s. Meadow Lodge Snowman d. Annabelle of Green Acres
Green Acres Snowman's Victoria Sr2 166 Sep 872 53 5877 303
Green Acres Susie Jr3 142 Sep 772 41 5107 247

§PRICE, WILLIAM H. & EDITH L., FREEHOLD, N. J. ARHT
*-Colonial Hill Country Girl 5 149 Sep 950 47 6335 290
*Edgewood Belfast's Incense Sr4 156 Sep 730 40 5532 272
Gill's Queen of Woodchester 8 76 Sep 1565 80 3442 194
s. Churn Creek's Supero's Gill d. Susie of Woodchester
+Miss Clare of Town Relief Sr2 172 Sep 700 38 5204 223
+Miss Marie of Town Relief Sr2 155 Sep 719 37 4750 216

§PRITZL, JOE, WESTLYNN FARM, PAYETTE, IDAHO. ARHT
+Bonnibell Charity Jr2 234 Sep 733 38 6635 325
*+Brookacres Janella 6 55 Sep 1308 56 2333 105
s. Chuckanut High Boy d. Valley Gem Josephine
+Westlynn Caroline Jr4 163 Sep 952 44 6675 285
*+Westlynn Charity 5 218 Sep 884 46 8857 393
*+Westlynn Clute Jr4 254 Sep 821 39 10506 449
+Westlynn Dolly Dee Jr2 299 Sep 732 43 9041 452
+Westlynn Hilda Jr2 114 Aug 914 50 3620 181
+Westlynn Norene Jr2 305 Sep 444 22 9852 429
Westlynn Novelty Jr4 365 Aug 220 13 8470 421

REYNOLDS, JAMES H., LARCH FARM, WENHAM, MASS. ARHT
Larches Claribel Jr2 217 Sep 930 52 7051 351
Larches Clarice Sr2 207 Sep 1097 54 8242 378
Larches Lady Jollity Jr2 235 Sep 1096 46 9050 358
Larches Lady Lucy Jr2 339 Sep 613 38 9298 461
Larches Lady Valentine Jr2 120 Sep 1021 46 4290 191
Larches Posie Jr3 232 Sep 885 48 7829 369

§RHAMY, ARTHUR P., WABASH, IND. ARHT
*Doctor's Emily Jr4 224 Sep 938 48 9284 424
+-Golden Dale's Margie Sr3 54 Sep 1284 65 2348 115
s. Franchester Consultant d. Golden Dale's Carolyn
+-Invasion's Ruby Sr3 305 Aug 366 16 12141 533
+Rosy D.'s Invasion 7 91 Sep 1588 72 5071 222
+South Wind Golden Lily Jr3 247 Sep 1011 39 9025 353
+-Warrior's Diana Sr3 119 Sep 1066 46 4566 201

§RHODENBAUGH, W. W., RHODENBAUGH RANCH, CALDWELL, IDAHO. ARHT
*Rhodenbaugh's Amaryllis 7 260 Sep 760 42 9605 462
+Rhodenbaugh's Bienheim Rose Jr2 305 Aug 62 3 7563 473
+Rhodenbaugh's Evening Star Jr2 154 Sep 597 37 3546 209
*+Rhodenbaugh's Ginger Lily Sr4 305 Aug 13 1 8134 390
*+Rhodenbaugh's Prince's Rosalie Jr4 305 Aug 246 12 8308 421
Rhodenbaugh's Princess Pansey Jr2 365 Aug 75 4 5029 255
+Rhodenbaugh's Rosemary Jr2 81 Sep 793 36 2330 101
s. Westlynn Zenith d. Rhodenbaugh's Prince's Rosalie
*+Rhodenbaugh's Willow Jr4 305 Aug 8 8360 430
+Rhodenbaugh's Zenia of Aralia Jr2 21 Sep 499 24
s. Westlynn Zenith d. Rhodenbaugh's Aralia

RILEY, EDWARD C., LEESIDE FARM, LUMBERVILLE, PA.
Blakeford Primrose Sr2 365 Aug 393 23 14103 714
Leeside Atlantic Glory Jr2 361 Sep 823 46 12278 624
Leeside Atlantic Katrina Jr2 244 Sep 1061 60 9670 489
Leeside Atlantic Lassie Jr2 347 Sep 656 37 11604 588
Leeside Atlantic Lorelei Jr2 343 Sep 810 45 12088 620
Leeside Atlantic Mabel Jr2 232 Sep 889 47 8204 362
Leeside Atlantic Maid Sr2 249 Sep 585 38 11628 696
Leeside Atlantic Maple Sr2 194 Sep 964 47 7023 318
Leeside Atlantic Milkmaid Jr2 243 Sep 1087 57 9634 466
Leeside Atlantic Perfection Jr2 172 Sep 836 55 5550 323
Leeside Atlantic Sparkler Sr2 230 Sep 956 57 9046 461
Leeside Champion Jane Sr2 365 Sep 524 27 15416 786
Leeside Champion Marge Sr2 320 Sep 988 58 14919 713
Leeside Champion Patience Jr3 100 Aug 1444 65 5079 235
Leeside Champion Solitaire Jr2 126 Sep 1366 58 6382 266
Leeside Champion Vida's Twin Sr3 274 Sep 501 22 9453 436
Leeside Champion Vidette Sr2 204 Sep 1187 67 9560 444
Leeside County Favor 5 344 Sep 860 43 15608 714
+Leeside Silver Rose Sr4 232 Sep 1007 45 10877 452
*Leeside Southern Lillian 6 64 Sep 1431 68 3203 147
s. Sterlingold Premier d. Leeside County Lillian
Leeside Southern Lorette Jr2 365 Aug 431 22 12240 675
Leeside Southern Margaret Jr2 365 Aug 853 49 12616 678
Leeside Southern Myra Sr2 142 Sep 1101 68 5874 312
+Ringgold C. Lorna Sr4 231 Sep 860 42 9440 443

§ROBINSON, MARJORIE STOWE, GOLDEN BUTTE GUERNSEY FARMS, GRIDLEY, CALIF. —

*Golden Butte Del Joyous	Sr4	186	Sep	690	31	6732	278
*Golden Butte May Fashion	Sr3	222	Sep	253	9	6911	289

ROWE, H. G., HARTSVILLE, S. C.

**Rowe's Emory's Francine	Sr3	137	Sep	1105	54	5959	303

SABINE, STEPHEN W., WESTFIELD FARM, GROTON, MASS.

Westfield S. Alla	Jr3	365	Aug	477	25	13116	572
Westfield Sampson's Agate	Sr2	311	Aug	657	36	9045	444
Westfield Sampson's Sun Tan	Sr2	352	Aug	750	39	11398	529
¶Westfield S. Opake	Jr4	304	Aug	699	36	10817	479

§SAHM, HOWARD, LOS OLIVOS DAIRY, LOS OLIVOS, CALIF. ARHT

*Los Olivos Blossom	Sr4	243	Sep	929	45	9424	418
*Los Olivos Flora	Sr4	305	Aug	86	5	9707	538
*Los Olivos Lilac	Sr2	276	May	354	13	8975	348
*Los Olivos Lily	Sr3	296	May	803	32	11206	458
*Rodolfo's Flossie of Los Olivos	Sr4	275	Jul	738	40	9637	494

§SAHM, ISAAC S. & CLARA M., LOS OLIVOS DAIRY, LOS OLIVOS, CALIF. ARHT

*Campana of El Verano	8	241	May	321	15	9018	438
*Rancho Valor's Blossom	7	305	Jul	553	20	10211	482

§T. ALBANS FARMS, INCORPORATED, SAINT ALBANS, MO. ARHT

*St. Albans Acta Grand Bonney	Sr2	194	Sep	952	45	6922	314
¶St. Albans Acta Grand Rosie	Jr2	305	Aug	455	23	12269	569
¶St. Albans Acta Grand V. Margie	Jr2	284	Sep	943	48	10066	464
*St. Albans Acta Grand V Margee	Jr2	278	Sep	425	23	6949	329
**St. Albans Actor's Angela	8	305	Aug	100	6	10816	589
**St. Albans Actor's Elizabeth	7	139	Sep	1256	54	5903	276
**St. Albans Actor's Eulah	6	158	Sep	1182	48	7279	307
**St. Albans Actor's Hale Spot	7	292	Sep	736	43	10169	513
¶St. Albans A. Grand A V Roxie	Sr2	218	Sep	1192	63	10277	486
*St. Albans A Grand G. Hale Spot	Jr2	292	Sep	742	42	9959	506
**St. Albans Archer's Bow	Sr3	305	Sep	817	42	11865	518
**St. Albans Archer's G A Cup	Sr3	245	Aug	547	34	6961	384
**St. Albans Archer's G A S Faith	Jr3	208	Sep	619	39	5913	335
**St. Albans Archer's G. Lucky	Jr4	57	Sep	1390	60	2806	117
s. Meadow Lodge King's Archer	d. Grandee's Lucky						
St. Albans Archer's V Connie	Jr3	315	Sep	758	46	10174	524
**St. Albans Archer's V. Marquise	Sr4	305	Aug	16	1	6763	357
*St. Albans A V Boy's G. G. Gee	Jr2	157	Sep	938	47	5620	233
**St. Albans A V Boy's G Rexie	Jr3	278	Jul	550	37	6505	369
**St. Albans A V Boy's Jigger	Sr4	114	Sep	1143	63	5085	280
s. St. Albans Actor's Valiant Boy	d. St. Albans Count's Jigger						
*St. Albans A V Boy's Jurone	Jr2	275	Sep	642	35	8876	420
**St. Albans A V Boy's Marqueen	Jr4	92	Sep	1202	60	3893	183
s. St. Albans Actor's Valiant Boy	d. St. Albans Grandee's Marqueen						
*St. Albans A V Boy's Maze	Sr3	293	Sep	590	34	9495	504
**St. Albans A V Boy's Nell	Jr3	89	Sep	1288	67	4052	229
s. St. Albans Actor's Valiant Boy	d. St. Albans Hero's Nella Jay						
**St. Albans A V Boy's Poll	Sr4	231	Aug	90	4	6667	355
*St. Albans A V Boy's Venus	Jr2	157	Aug	1130	49	6376	302
**St. Albans AVBoy's V. Hallie	Jr3	265	Sep	631	35	8811	446
St. Albans Fabrun's Flossie	Jr2	365	Jul	196	11	7942	436
*St. Albans Glamorous Halespot A	Sr2	135	Sep	902	53	5365	274
**St. Albans Glamour A V Heiress	Sr3	107	Sep	1074	51	4429	196
s. McDonald Farms Glamour	d. St. Albans Archer's V. Heiress						
**St. Albans Glamour Bettsella	Sr3	104	Sep	952	53	3888	188
s. McDonald Farms Glamour	d. St. Albans Grandee Betts						
*St. Albans Glamour Emble	Sr2	257	Sep	796	38	8081	373
*St. Albans Glamour G. Lucky	Jr2	278	Jul	690	38	7205	371
*St. Albans Glamour G Maze	Jr2	274	Jul	707	39	6857	351
*St. Albans Glamour G Octave	Jr2	172	Sep	608	32	4645	211
**St. Albans Glamour Rosalie	5	128	Sep	1034	47	5151	224
**St. Albans Glamour Rosene	Jr3	287	Sep	180	9	7323	341
*St. Albans Glamour Rubella	Jr3	168	Aug	673	32	4116	190
s. McDonald Farms Glamour	d. St. Albans Grandee Rubella						
*St. Albans Glamour's Catharine	Sr4	365	Sep	614	30	13277	621
**St. Albans Glamour's Charm	Sr3	222	Sep	902	51	8580	446
*St. Albans Glamour's Katy	Jr2	229	Sep	688	43	7044	373
*St. Albans Glamour V A Faith	Jr3	104	Sep	1075	49	4277	189
s. McDonald Farms Glamour	d. St. Albans Valiant A Faith						
*St. Albans Glamour Val Beauty	Sr2	159	Sep	751	39	4526	221
*St. Albans Glamour V. B. Spot	Sr2	305	Sep	515	26	8913	391
**St. Albans Glamour V. Faith	Jr4	130	Aug	1013	47	4580	229
*St. Albans Glamour V. Francell	Jr3	183	Sep	806	46	6155	326
**St. Albans Glamour V. Midget	Jr4	61	Sep	770	36	1751	80
s. McDonald Farms Glamour	d. St. Albans Valiant Midget						
**St. Albans Glamour V. Rex Baby	Sr3	113	Sep	1002	57	4683	229
s. McDonald Farms Glamour	d. St. Albans Valiant Rex Baby						
*St. Albans Grand Beauty Girl	Sr2	281	Sep	514	30	5930	303
s. St. Albans Glamour Grand	d. St. Albans Blend A Beauty Girl						
**St. Albans Grandee A. Angela	Jr4	275	Sep	120	7	7591	410
**St. Albans Grandee A. Cup	6	295	Sep	415	25	10087	526
**St. Albans Grandee A Cup A	6	183	Sep	1183	59	8365	381
**St. Albans Grandee A Faith C	Jr3	290	Jul	315	17	5845	305
**St. Albans Grandee A. Genera	5	305	Sep	318	17	11705	613
*St. Albans Grandee A. Jurose	Jr3	241	Aug	875	46	7960	384
**St. Albans Grandee Beauty Spot	5	117	Sep	877	46	4374	217
**St. Albans Grandee Bernice	Jr4	250	Aug	746	37	9081	419
**St. Albans Grandee C A Beauty	Jr4	305	Jul	359	23	11069	576
**St. Albans Grandee Honey Sweet	Sr3	102	Sep	1191	54	4291	175
s. McDonald Farms Grandee	d. Valleywood Honeysuckle						
**St. Albans Grandee Maze	5	254	Aug	1259	67	14315	683
**St. Albans Grandee Miss Jiggs	Sr4	41	Sep	1635	80	2100	104
s. McDonald Farms Grandee	d. St. Albans Actor's Lady Jiggs						
**St. Albans Grandee V Jurose	Sr3	217	Sep	395	16	6546	333
*St. Albans Grand G. Heiress	Sr2	252	Aug	566	31	5263	279
*St. Albans Grand M Marit	Jr2	183	Sep	749	39	5570	257
*St. Albans Imperial Rosa	Jr3	293	Sep	549	28	9259	462
St. Albans Knight's Posetta	Jr2	365	Sep	129	7	6584	353
**St. Albans Master's B Beauty	Jr4	199	Aug	861	30	7717	327
**St. Albans Master's V Marit	Sr4	149	Aug	1168	51	8694	297
*St. Albans Raider's Geniality	Sr2	144	Sep	742	45	4207	232
**St. Albans Valbrook's V. Faith	9	207	Sep	1013	47	9134	420
**St. Albans Valiant A Faith	8	214	Sep	1133	66	11997	559
**St. Albans Valor's A. Halespot A.	Jr3	300	Sep	307	16	7891	387
*St. Albans Victory Star	Jr2	283	Sep	485	28	7160	330
**Sun-Blest Farms Star	Sr4	288	Jul	1143	50	15831	588

§T. CLAIR FARM, IDAHO FALLS, IDAHO ARHT

*Brookacres Viking's Inez	Jr2	246	Aug	688	29	6681	292
*Brookacres Viking's Marlene	Jr2	273	Aug	838	35	8033	339
*Cameo A. of St. Clair Farm	Sr4	365	Aug	492	25	10846	616
*Caress C. of St. Clair Farm	Jr3	284	Aug	250	14	7300	343
**Dee of Snow Summit	8	83	Jul	1378	64	3969	206
*Dinah P of St. Clair Farm	5	305	Aug	262	11	8401	482
*Hattie M. of St. Clair Farm	Jr4	100	Aug	1082	54	3896	185
*Idacrest Phyllis	Jr4	93	Aug	1375	57	4680	194
*Mirt's Mortena of Golden Lawn	5	166	Jul	1051	44	6440	310
*Phyllis C. of St. Clair Farm	Jr3	305	Jul	604	32	8559	484
*St. Clair Ensign's Desire	Jr2	119	Aug	1066	43	4695	208
*St. Clair Ensign's Dixie	Jr2	115	Aug	958	35	3795	155
*St. Clair Ensign's Duchess	Jr2	119	Aug	849	31	3571	130
s. Sun-Blest Farms Ensign	d. Dora A. of St. Clair Farm						
*St. Clair Nobleman's Amy	Jr2	185	Aug	842	37	5851	259
*St. Clair Nobleman's Dream	Jr3	54	Jul	1312	61	2383	113
St. Clair Nobleman's Generous	Jr2	254	Aug	653	36	7206	365
St. Clair Nobleman's Harmony	Jr2	365	Jul	237	11	12044	567
*St. Clair Nobleman's Isabelle	Jr2	305	Jul	80	4	7184	393

SALTONSTALL, RICHARD, CHARLESCOTE FARM, SHERBORN, MASS.

Charlescote Barberry	Jr2	37	Sep	1311	52	1558	62
s. Charlescote Valencian	d. Charlescote Perennial						
Charlescote Belle	Sr2	365	Sep	180	9	14161	682
Charlescote Canter	Sr3	365	Aug	318	15	12861	634
Charlescote Clover	Sr3	197	Sep	1134	46	9134	402
*Charlescote Coral	9	355	Sep	511	31	14290	546
Charlescote Helene	Sr2	274	Sep	943	44	9314	426
*Charlescote Pandora	Sr4	103	Sep	1402	70	4786	213
s. Langwater Peter	d. Charlescote Veronica						
*Charlescote Veronica	7	365	Aug	595	35	14859	791
Langwater Charleen	Jr3	271	Sep	632	36	7846	423
Llan Fair Count's Ruth	Sr3	172	Sep	770	43	5652	300
*Lone Maple Butterfat Norabelle	Jr3	171	Sep	1226	66	7461	383
*Tyler of Welcome Stock Farm	6	194	Sep	1326	57	10306	426

§SALVESON, ORVILLE, FAR VIEW FARM, MABEL, MINN. ARHT

*Far View Justice	Jr3	200	Sep	684	43	6637	348
*Far View Lola Ann	5	99	Sep	1115	60	4250	198
s. Boulder Bridge Bomber	d. Far View Lolet						
*Far View Lucille	Jr4	228	Sep	937	50	9259	458
Far View Rainbow	Jr2	153	Sep	835	50	4705	261

§SCHAFFER, FOREST S., CLOVER DALE STOCK FARM, VAN WERT, OHIO. ARHT

*Clover Meads Bright Star	Jr3	158	Sep	750	34	5492	275
*Clover Meads Rosemary	Jr4	122	Sep	1039	47	4831	219
*Ruby's Ultra Glee	12	255	Aug	877	44	9928	462

§SCHAFFER, FOREST S. & MILVADA, CLOVER DALE STOCK FARM, VAN WERT, OHIO. ARHT

*Clover Meads Fern	Jr4	139	Sep	1108	50	6081	258
*Clover Meads Frolic	Jr2	305	Aug	253	15	6235	316

§SCHAFFER, KENNETH W., CLOVER DALE STOCK FARM, VAN WERT, OHIO. ARHT

*Clover Mead's Betty Jean	5	304	Aug	589	38	8286	452
*Clover Meads Dawn Lady	Jr4	305	Aug	448	26	9693	535

§SCHAFFER, MARY EDITH, CLOVER DALE STOCK FARM, VAN WERT, OHIO. ARHT

*Clover Meades Barbara Diane	6	305	Aug	291	15	9791	516

§SCHOSS, FRED, CANYON VIEW FARM, OGDEN, UTAH.

*Cache Meadow Kady	7	281	Sep	595	26	9740	414
*Canyon View Farm Polly	Sr4	177	Sep	637	31	6073	274
*Canyon View Major's Mazie	Jr2	193	Sep	244	12	4470	195
*Canyon View Major's Princess	Jr3	268	Sep	355	16	8299	470
Canyon View Rosalie Lula	Sr2	365	Sep	70	3	11469	545
*Farmington's Margie	7	144	Sep	831	34	5425	236
*Happyholme Cardinal Bethel	Jr2	193	Sep	530	23	4578	199
s. Caumsett Cardinal	d. Santa Ynez Valor's Bethel						
*Montview Cora	9	296	Sep	360	20	8626	401
*Royal Glory's Rosalle	7	181	Aug	709	29	5864	253

§SCHRAG, WILLIAM & BONITA, SCHRAGCREST FARM, HEBRON, IND. ARHT

*Chedrene N. Queen's Lady	Jr2	77	Sep	1048	46	2772	121
s. Burton Lane Thor's Napoleon	d. General's Bessie's Queen						
*Schragcrest Honeymoon	8	305	Sep	103	6	9726	497
*Schragcrest Marina	9	305	Sep	333	19	11686	513
*Schragcrest Romulus Faith	Jr3	207	Sep	679	35	7221	379
*Schragcrest Romulus Ina	Jr2	305	Sep	132	6	7869	378
*Schragcrest Romulus Judy	Jr3	148	Sep	671	34	4749	231
*Schragcrest Romulus Mabel	Jr2	73	Sep	801	37	2001	94
s. Brookhill Romulus Actor	d. Schragcrest Able Mabel						
Schragcrest Romulus Primrose	Jr2	365	Aug	71	4	7109	403
*Schragcrest Rose Marie	7	135	Sep	811	41	5133	271
*Schragcrest Traveller Moonbeam	Sr2	296	Aug	739	37	8591	409
*Schragcrest Traveller Princess	Jr3	305	Sep	38	2	7117	339
*Schragcrest Traveller's Dinah	5	247	Sep	642	33	8909	395
*Schragcrest Traveller's Honey	Sr4	60	Sep	1456	58	2616	105
s. Alan-Be Shamrock's Traveller	d. Schragcrest Honeymoon						
*Schragcrest Traveller's Iva	Jr4	266	Sep	507	24	8487	352
s. Alan-Be Shamrock's Traveller	d. Schragcrest Marina						

SCHUTT, HAROLD S., SPAR HILL FARM, CHADDS FORD, PA. ARHT

*Spar Hill Armeria 2d	Jr2	83	Sep	1062	51	3219	142
Spar Hill Canterbury Bell	Sr2	262	Sep	1129	56	10987	466
Spar Hill Catnip	Jr2	257	Sep	751	42	8242	410
*Spar Hill Checkerberry	Jr2	108	Sep	776	37	3147	148
*Spar Hill Cranberry	Jr2	84	Sep	1107	48	3276	134
s. Caumsett Lineman	d. Spar Hill Mimosa						
*Spar Hill Daphne 2d	Jr3	83	Sep	634	27	2052	88
s. Spar Hill Hazel's King	d. Spar Hill Daphne						
Spar Hill Ginkgo	Jr2	304	Sep	810	50	10787	601
¶Spar Hill Gooseberry	Jr2	228	Sep	987	50	8801	407
¶Spar Hill Japonica	Jr2	214	Sep	674	35	5456	275
Spar Hill Orange Blossom 6th	Jr3	146	Sep	881	41	4962	239
**Spar Hill Peach Blossom	Jr4	183	Sep	1114	59	8518	420
*Spar Hill Pin Oak	Jr2	100	Sep	987	45	3611	160
Spar Hill Sunflower 6th	Jr2	32	Sep	855	36	916	35
s. Spar Hill Duke of Windsor	d. Spar Hill Sunflower						

SECO COMPANY, INCORPORATED, SECO FARMS, ARCADIA, MO. ARHT

*Fern-Wood Anita	8	365	Aug	431	18	14010	591
*Flint Hill Helen	7	189	Oct	752	38	6288	266
*Gayhead's Finch	Sr2	149	Oct	1064	48	6278	274
*Gayhead's In-fanta	7	170	Aug	1285	67	8024	450
*Princess Myrlye of Maple Shade	6	244	Oct	379	24	6262	312
Seco Imanence	Sr2	270	Oct	794	45	8969	434
Seco Im-Faithful	Jr3	232	Oct	1081	58	9634	413
Seco Im-Mortelle	Jr3	267	Oct	573	35	6493	363
Seco Im-Ogene	Jr3	365	Aug	366	18	12386	627
Seco Imperial Candy	Sr2	201	Oct	896	48	7709	352

¶Seco Im-Pish	Sr3	305	Aug	86	5	6634	362
Seco Im-Press	Jr3	244	Oct	689	43	7875	441
Seco Im-Pudence	Jr3	346	Oct	447	27	10159	526
*Seco Im-Pudent	Jr4	332	Sep	116	6	8754	484
Seco Im-Starlight	Jr2	335	Oct	529	29	10125	466
Seco In-Diana	Jr3	327	Oct	566	34	10338	494
Seco In-Joyable	Sr3	224	Sep	476	26	5572	308
Seco In-Nocent	Sr3	232	Oct	950	50	9668	473
Seco In-Sequin	Sr2	317	Sep	662	38	9757	483
*Seco In-Signia	Sr3	272	Oct	783	47	10911	571
*Seco L. H. Flora	5	221	Oct	700	34	8285	344
Seco Monita	Sr2	270	Oct	848	48	10261	467
Seco Monitor's Columbine	Jr2	199	Oct	835	47	6976	330
Seco Monitor's Ila	Jr2	365	Aug	803	36	11401	519
Seco Primrose	Jr2	347	Aug	615	34	8495	438
Seco Rose Pedal	Sr2	295	Oct	752	43	10202	483
*Sheldegren Emily	Sr3	257	Oct	886	45	10668	436

§SHAFER, MARTIN, SANS SOUCI FARM, FOWLER, CALIF. ARHT

*-Elbow Creek Belda	6	305	Aug	569	33	9845	588
+Fresno Master's Barbara	Jr2	248	Sep	380	24	5463	286
*Laguna Pride's Prudence	8	365	Aug	89	4	13199	608
*-San Souci Baroness	Jr4	305	Sep	60	3	6038	330
*-Sans Souci Chieftain's Sonja	Jr2	176	Sep	658	41	4905	237
*-Sans Souci Masher's Geneva	Sr4	138	Sep	982	56	5514	302
+Sans Souci Masher's Marilyn	Jr2	149	Sep	610	29	3754	172
s. Cameo Illustrator's Masher	d. Laguna Margot						
*-Sans Souci Masher's Myrna	Jr4	305	Sep	6		8439	447
*-Sans Souci Masher's Sandra	Sr4	234	Sep	866	45	8935	413
-Sans Souci Maureen	Jr2	305	Aug	249	16	8655	489
+Sans Souci Nina	Jr2	305	Sep	100	6	6550	374
+Sans Souci Panda	Sr2	133	Sep	725	39	4029	186
+Sans Souci Pearl	Jr2	262	Aug	415	24	4840	289
*+Sans Souci Sharon	Jr3	258	Aug	145	6	6527	288
-Sans Souci Wanda	Jr2	305	Aug	20	1	8246	440
*-Sans Souci Yvonne	Jr3	305	Aug	171	10	7173	373

SHELTON, KATHRYN W., PUDDINGTON FARMS, CALVERT, MD. ARHT

*¶Langvalley Levity B. Skylla	Jr3	84	Aug	1226	50	3467	133
s. Curtiss Franchester Levity Ace	d. Blossom's Bright Skylla						
¶Langvalley Levity Sky Girl	Sr2	274	Aug	527	29	7281	306
s. Curtiss Franchester Levity Ace	d. Langvalley Sky Girl						

SHELTON, WILLIAM A., PUDDINGTON FARMS, CALVERT, MD. ARHT

*¶Elk Manor King's Faith	6	64	Aug	1358	59	2807	123
s. Spar Hill Strongheart's King	d. Faith of Little Baltimore						
*¶Elk Manor's Bessie	6	64	Aug	1423	51	2886	111
s. Valleywood Steadfast Hero	d. May's Honour's Kathleen						
*¶Elk Manor's Floring	6	76	Aug	1332	63	3411	158
s. Spar Hill Strongheart's King	d. Elk Manor's Flo						
*¶Elk Manor's Royal Katy	6	59	Aug	1710	57	3182	118
s. Rockingham Royal Charming	d. Elk Manor's Katy						
*¶Greenwyck Lady	Jr3	123	Aug	732	43	3857	173
¶Greenwyck Lakewood	Sr2	305	Jul	660	30	10006	439
¶Langvalley Levity Belle	Jr2	240	Aug	1006	40	6253	328
¶Laurel Locks Impasse	Sr4	237	Jul	816	31	7849	380
¶Liseter Hardwick's Sweetie	7	305	Jul	543	27	10633	519
¶McDonald Farms Dess Katura	5	149	Aug	1108	46	6273	243
Puddington Farms Ann	7	232	Aug	1430	63	10701	494
*¶Puddington Farms June	5	48	Aug	1392	52	2035	82
s. Mt. Ararat Colonel	d. Liseter Hardwick's June						
Puddington Farms Kudzu	Jr4	305	Aug	1098	55	12936	632
¶Puddington Farms Lalla Bess 2d	Jr2	305	Aug	62	2	8351	385
¶Puddington Farms Sonia Girl	Sr2	305	Aug	230	11	7904	409
*¶Puddington Farms Susie	Sr3	112	Aug	948	34	3723	143
s. Mt. Ararat Colonel	d. Stronia's Susie						
¶Puddington Farms Trinket	Jr2	305	Jul	488	25	7821	410
¶Puddington's Belladonna	6	114	Aug	1853	68	7120	274
s. Liseter Bella's Hardfast	d. Liseter Belladonna's Sweetie						
Puddington's Blanche Moody	Sr4	274	Aug	1248	55	12044	552
¶Puddington's Colonel's Annita	Sr3	185	Aug	700	38	4901	238
s. Mt. Ararat Colonel	d. Elk Manor's Annita						
¶Puddington's Colonel's Maxine	Sr2	257	Aug	735	34	8001	359
¶Puddington's Enna	Jr2	83	Jul	896	39	2573	108
¶Puddington's Geraldine	5	305	Jul	66	3	6401	391
¶Puddington's Red Rose	5	171	Aug	1404	65	8225	385
*¶Raider's Rosamond Light	7	117	Aug	1423	57	6073	235
*¶Red Rose of Wycomia	9	131	Aug	1613	73	7837	327
¶Ruby Ella Procris	5	203	Aug	1104	56	8384	400
¶Spencer's Landing Georgina	Sr4	159	Aug	1196	62	7060	338

SHIELDS, RANDOLPH, NOTLA FARMS, CULBERSON, N. C. ARHT

*¶Notla Fashion Rose	5	305	Sep	92	4	8467	413
*Notla Helen's Henrietta	6	216	Sep	1078	53	8630	403
Notla Maxim Darlean Lady	Sr2	270	Sep	547	28	7096	319
s. Quail Roost Prince Dudley	d. Master's Darling of Cherokee						
Notla Maxim Millie	Sr2	212	Sep	531	32	5188	270
Notla Rose Maxim Betty	Sr3	198	Sep	476	26	5063	269
s. Sky Brook Rose Maxim Faithson	d. Notla Lady Burke's Bet						
Notla Scarlett's Linda	Jr3	268	Sep	424	27	6007	307
s. Clear Springs' Scarlett Maxim	d. Notla Lilac's Libby						

§SHIERLING, P. O. & SONS, SHIERWOOD, WINCHESTER, IND. ARHT

+Shierwood Lida	Jr2	278	Sep	634	30	7243	320
+Shierwood Loyal	Sr2	305	Aug	267	15	6424	323
+Shierwood Lucia	Jr2	230	Sep	668	31	5833	289
+Shierwood Pristine	Jr2	136	Sep	1082	43	5338	216

SHORE, MARIE M., SHORE FARM, WINSTON-SALEM, N. C. ARHT

¶Crystal King's Ann	Sr2	153	Aug	885	53	4806	245
¶Crystal King's Blondie	Jr3	243	Aug	754	40	6316	331
¶Crystal King's Nan	Jr2	243	Aug	705	39	5648	291
s. Quail Roost Crystal King	d. Uncle Sam's Linda Bloom						
*¶Crystal King's Tilly	Jr4	101	Aug	1245	59	4168	196
*¶Noble Knight's Petunia	Jr3	31	Aug	1360	63		
s. Quail Roost Noble Knight	d. Crystal King's Pearlie						

§SMART, S. BRUCE, BROMLEY FARM, PERU, VT.

+Bandmaster's Betsey of Bromley	Jr2	112	Sep	714	39	3144	155
*+Basquerie Drummer's Karen	7	37	Sep	1285	57	1596	71
s. Flying Horse Select's Drummer	d. Governor's Kathleen						
+Bromley General Martha	Jr2	41	Sep	1110	57	1486	75
s. Flying Horse Melody's General	d. Howland Nobleman Industry						
+General's Amelia of Bromley	Jr2	109	Sep	995	49	4097	192
+High Mowing Doris	Jr3	108	Sep	923	48	3946	207
*+Housatonic Farms' Twilight	Jr4	232	Sep	751	39	8263	371
*+Howland Golden Harmony	7	238	Sep	273	13	9974	431
+Howland Master's Damaris	Jr2	39	Sep	1181	49	1503	62
s. Flying Horse Bandmaster	d. Howland's Noble Damaris						
+Howland Noble Kandytuft	Jr4	228	Sep	640	35	7232	329
+Howland Nobleman Kalmia	5	35	Sep	1404	72	1606	82
s. Blakeford Nobleman	d. Howland Noble Fable						

SMITH, I. P., WILDWOOD RUN FARM, MAUMEE, OHIO. ARHT

*Coronal Donnette	Sr4	103	Sep	1399	50	5144	177
s. Sterlingold Count	d. Coronation Donna						
*Curtiss Candy Ace's Sally	Sr4	51	Sep	1116	46	1954	80
s. Curtiss Franchester Levity Ace	d. St. James Philosopher's Sally						
*Dixie View Farm's Cherry	Sr3	365	Sep	151	9	10107	593
*Edinham Winona Buttergirl	5	306	Sep	549	31	9797	488
*Flat Brook Her Elsie	7	41	Sep	1446	58	1946	79
s. Coronation Herald	d. Pinebrook Elsie						
Franchester Coquette Girl	Jr2	311	Sep	571	30	7684	383
*Franchester Perky Lass	Jr3	250	Sep	718	32	7499	345
*Holdridge Steadfast's Betty	7	224	Sep	964	51	9490	489
*Jaebardale Princess Phoebe	Jr3	123	Sep	835	43	4174	203
*Langwater Mantelletta	Jr3	307	Sep	191	6	8820	349
Langwater Twinklet	Jr2	83	Sep	788	31	2338	92
s. Langwater Milestone	d. Langwater Twinkle						
*-Linc-Edin Princess Sweetheart	7	257	Aug	895	35	10334	463
*Marben Ford Janette	Sr4	54	Sep	1364	64	2475	117
s. Gayhead's Liberator	d. Fairview's Cora Jane						
*Marben Ford Witch	Jr4	76	Sep	1264	57	3461	154
s. Silver Forest Sovereign	d. Marben Ford Siren						
*+Phoebe of Elgercon	6	211	Sep	781	38	7459	352
*+Reynold's Coronation Omega	5	266	Sep	728	39	9524	498
*Ridgeway Marksman Jane	6	187	Sep	673	32	7486	359
Wildwood Run's Faith	Jr2	365	Sep	403	25	8143	446
Wildwood Run's Ginger	Jr2	365	Sep	542	30	9240	490
+Wildwood Run's Hope	Jr2	305	Jul	550	30	6499	328
s. Riegeldale Emory's Heir	d. Edinham Winona Buttergirl						
*Wildwood Run's Levity Queen	Sr3	174	Sep	869	38	7034	337
Wildwood Run's Lois	Jr2	214	Sep	680	37	5751	304
*Wildwood Run's Mary Ann	Jr3	45	Sep	1247	60	1856	90
s. Riegeldale Emory's Heir	d. Sashahaw Jules' Golden						
Wildwood Run's Melba	Jr2	365	Aug	51	2	9417	511
Wildwood Run's Wendy	Jr2	67	Sep	850	49	2104	109
s. Riegeldale Emory's Heir	d. Marben Ford Witch						

SMOCK, KENNETH, MR. & MRS., KENVER FARM, NOBLESVILLE, IND. ARHT

*Flying Horse Butterboy's Lass	5	264	Sep	893	45	10779	456
*Helper's Ken Ver Princess	6	227	Sep	943	48	9798	443
KenVer Cherub's Harp	Sr2	195	Sep	873	46	7644	375
KenVer Cherub's Princess	Jr2	137	Sep	685	35	3656	175
*KenVer Lady Carmen	Jr2	74	Sep	1093	47	2821	118
s. Ken Ver Mister Levity	d. Pine Manor Carmen						
KenVer Princess Hazel	Jr4	48	Sep	1358	58	2113	88
s. Ken Ver Levity Prince	d. Cherub's KenVer Maid						
*Ken Ver Princess Heroine	Jr3	109	Sep	1246	57	5047	211
*KenVer Princess Janis	Sr3	32	Sep	879	43	933	46
s. Ken Ver Levity Prince	d. Normandy Janis						
*KenVer Princess Marcella	Jr3	48	Sep	1174	40	1925	64
s. Ken Ver Levity Prince	d. Duffield Sunny Lady						
*KenVer Princess Marium	Sr3	39	Sep	1045	41	1307	51
s. Ken Ver Levity Prince	d. Duffield Sunny Lady						
Ken Ver Princess Narcissus	Jr3	210	Sep	761	35	6959	320

§SPANG, LOYAL B., SPANG FARMS, BUTLER, PA. ARHT

*-Antietam Royal Julia	Sr4	293	Aug	662	35	8348	393
+Franchester Country Dittany	Sr3	244	Aug	835	32	7625	315
*+Freewale Alert's Belle	5	266	Aug	745	32	9120	419
*+Spencer Farm Paula G.	7	197	Jul	977	42	7423	377
*+Sterling Gypsy Maid	Jr3	300	Jul	388	15	10527	476

§STEVENS, J. P., JR., QUAKER HILL FARM, SOUTH PLAINFIELD, N. J. ARHT

*+Kilmac B. Lily	6	204	Sep	757	40	7216	315
*+Kilmac Leader's Evangeline	6	305	Sep	65	4	8253	461
*+Kilmac Leader's Eve	7	301	Sep	243	12	6460	314
*+Kilmac Monarch's Agnes 2d	7	23	Sep	885	35		
s. Kilmac Leader	d. Kilmac Monarch's Agnes						
*+Kilmac Monarch's Eve 3d	10	162	Sep	867	44	5019	227
*+Kilmac Peerless Merry	5	305	Jul	149	6	8208	375
+Quaker Hill Ada	5	237	Sep	658	42	8632	411
+Quaker Hill Bess	Jr2	166	Sep	662	37	4060	207
*+Quaker Hill Christine	6	37	Sep	1087	49	1350	61
s. Kilmac Hera's Monarch	d. Kilmac Monarch's Foam 2d						
*+Quaker Hill Christine's Joan	Jr4	41	Sep	1300	60	1799	84
s. Two Brooks Dare	d. Quaker Hill Christine						
*+Quaker Hill Clytie	Sr3	301	Sep	32	1	6653	315
*+Quaker Hill Ethelyn	Jr4	279	Sep	460	28	6579	361
*+Quaker Hill Hera Foam	Jr4	298	Sep	323	18	5725	327
s. Kilmac Hera's Monarch	d. Kilmac Monarch's Foam 2d						
+Quaker Hill Sally	Jr4	244	Sep	520	31	5430	276
+Quaker Hill Virginia Rose	Sr2	229	Sep	555	32	5400	244
s. Hilltop Butterfat Senator	d. Kilmac Suzette						
*+Quinton Stock Farm's Bessie	6	176	Sep	652	30	4588	211
s. Riegeldale Ben's Taxpayer	d. Majesty's Golden Countess						

§STEVENS, J. P., JR., MRS., QUAKER HILL FARM, SOUTH PLAINFIELD, N. J. ARHT

+Quinton Ivanhoe's Belle	Jr3	151	Sep	681	30	3821	179
s. Riegeldale Emory's Ivanhoe	d. Quinton Bess						
*+Quinton Ivanhoe's Bess	Jr3	217	Sep	186	8	5189	215
s. Riegeldale Emory's Ivanhoe	d. Quinton Bess						

§STEWART, RALPH T. & ERNESTINE, MIKELLA GUERNSEY FARM, ROANOKE, VA. ARHT

Mikella Alice Kingman	Jr3	365	Sep	16	1	7491	468
Mikella Bonnie Kingman	Jr3	365	Sep	346	20	5474	305
s. Oak Grove's Kingman	d. Mikella's Queen						
Mikella's Belle Kingman	Sr2	365	Oct	16		8023	386
Mikella's Grace Kingman	Sr2	365	Sep	75	4	4456	245
Mikella's Silver Anne Darnley	Sr2	365	Sep	217	12	7585	404

§STILLMAN, CHAUNCEY, "BEAULEA GUERNSEYS," AMENIA, N. Y.

*+Beaulea Heiress Rill	Sr4	180	Sep	710	38	5568	271
+Beaulea Starlight Alba	Sr3	305	Sep	561	29	9881	474
*+Beaulea Valor's Danice	Jr3	230	Aug	779	39	7826	411
+Beaulea Valor's Goldie	Jr2	209	Sep	698	34	6635	305
+Beaulea Valor's Hawthorn	Jr3	305	Sep	181	9	7452	378
+Beaulea Valor's Quotus	Sr2	131	Sep	1024	43	5015	223
*-Cloverluck Harmonia	7	195	Sep	1057	48	10171	443
+Foremost Footprint's Rasche	Sr2	305	Sep	136	9	6900	377
*+Foremost Mandate's Hawthorn	6	284	Sep	945	47	11987	549
*+Foremost Mandate's Radiant	7	174	Sep	786	38	6503	306
*+Great Elm His Rosamond	5	305	Sep	266	13	8983	444
*+Greyholme Merry Priscilla	5	149	Sep	952	36	6023	246
*+Highlight of Ware	9	122	Sep	1073	51	5143	225
*+May King's Ramona	Sr3	225	Sep	236	12	5314	316

*+Meadow Lake Ramona	5	305	Sep	380	21	9507	492
*+Peckhurst Evelyn	5	257	Sep	374	20	8084	421
+Pharos Anitea	Jr2	198	Sep	879	46	7601	335
*+Pharos General's Donetta	Jr3	166	Sep	760	38	5644	289
*+Pharos Indenture's Wisteran	Sr4	230	Sep	868	41	10080	467
*+Promise's Sequel Primrose	Jr4	264	Sep	307	16	7993	419
*+Rockmere's Nancy	7	300	Sep	818	41	11532	529
*+Vassar's Sarno	6	139	Aug	893	47	4739	249

§STONEMAN, WILLIAM A., GALLIO FARM, BELLE VERNON, PA. ARHT

+Gallio Alein	Sr3	45	Sep	1010	54	1515	81
s. Sherwood Forest Sovereign	d. Gallio Dan's Alein						
*+Gallio Dan's Blossom	7	277	Sep	352	16	7588	347
*+Gallio Dan's Milly	7	244	Sep	715	33	8375	357
*+Gallio D. Levity	7	151	Sep	791	31	5397	199
+Gallio King's Cherub	Sr2	216	Sep	648	33	6383	307
+Gallio King's Ora	Jr2	305	Sep	385	20	7042	317
+Gallio King's Ruth	Jr2	303	Sep	381	20	6889	280
s. Gallio King	d. Ring-Win Rose						
*+Gallio King's Sue	Sr3	305	Sep	209	10	8853	426
+Gallio Lucy	Jr2	305	Sep	103	8	7257	356
*+Gallio N. Diana	6	170	Sep	805	42	6133	290
*+Gallio Noble Levity	Jr4	255	Sep	619	26	8480	318
s. Friendship Noble George	d. Gallio D. Levity						
*+Gallio Super Belle	Jr4	299	Sep	384	22	9077	465
*+Gallio V. Mildred	9	221	Sep	601	37	7509	385
*+Ken-Edin Delilah	5	292	Sep	535	19	9001	395
+Leasure Run Fair	Jr4	69	Sep	823	34	2077	79
s. Raemelton Levity of Leasure Run	d. Leasure Run Fairy						
*+Lone Oak Merry Alice	5	239	Sep	390	13	7814	304
*+Supermost Blue Blood	6	231	Sep	702	40	9003	431

§STONEMAN, WILLIAM D., GALLIO FARM, BELLE VERNON, PA. ARHT

+Gallio N. Duchess	Sr3	305	Aug	188	10	8648	356

§STOWE, CLARK, GOLDEN BUTTE GUERNSEY FARMS, GRIDLEY, CALIF.

*+Golden Butte Del Aileen	Sr3	125	Sep	867	37	4941	195
+Golden Butte Del Irene	Sr3	242	Aug	628	28	6723	364
*+Golden Butte Del Sunny	Sr3	181	Sep	825	37	6933	305
+Golden Butte Hi Jenette	Sr3	292	Sep	523	27	8903	429
+Golden Butte Major's Honey	Jr3	250	Sep	578	31	8071	411

§STOWE, MARVIN, GOLDEN BUTTE GUERNSEY FARMS, GRIDLEY, CALIF.

Barnegat Golden Itea	Sr3	254	Sep	453	28	6385	333
*Caramas Com. Alice	5	272	Sep	875	36	11364	508
+Ellwood Jack's Belle	Jr4	147	Sep	900	40	5844	272
+Golden Butte Hi Princetta	Sr3	147	Sep	889	40	5763	261
Golden Butte Major's Labelle	Sr4	238	Sep	606	32	7903	376

§STUART, GLENN, MRS., STUARTDALE, BREMEN, IND. ARHT

+Ada J. of Lone Beech Farm	Jr2	15	Sep	404	20		
s. Mulhocaway Golden Janus	d. Mavis of Lone Beech Farm						
+King's Mamie	Jr2	208	Sep	702	42	5360	270
*+Lady Lou's Lassie	Sr4	167	Sep	950	51	6936	339
*+Myersmead Dandy's Cupid	5	290	Aug	722	40	8168	470
*+Myersmead Princeling's Belle	Jr3	126	Sep	1089	60	5234	265
s. Seco Inspector's Princeling	d. Myersmead's Violet						
*+Myersmead's Marvel	7	254	Sep	1301	54	14262	532
*+Stuartdale Cupid's Darling	Sr2	10	Sep	366	17		
s. Seco Inspector's Princeling	d. Myersmead Dandy's Cupid						
*+Sue of Stuartdale	Sr3	179	Sep	1317	63	8246	378

SUNNYHILL FARMS, INCORPORATED, IMPERIAL, PA.

*Cottage Lady Cherry	Sr3	285	Sep	660	34	12080	566
*¶Ideal's Hardwick Mary	6	110	Sep	1166	48	4461	200
Jaebardale Collie	Jr2	214	Sep	895	48	8300	387
*Jaebardale Forward Snowdrift	Jr4	194	Sep	736	34	7848	356
*Riegeldale Emory's Delphia	5	294	Sep	799	49	13410	692
Sunny Forward's Connie	Jr2	224	Sep	665	30	6810	285
Sunny Forward's Hester	Jr2	365	Aug	230	12	10332	500
Sunny Forward's Velma	Jr2	259	Sep	541	27	6641	311
s. Coldspring's Romulus Forward	d. Lone Oak Valorwick						

§SUTLIFF, ALVIN C., YOCLIFF FARM, BENTON, PA. ARHT

+Yocliff Evolution's Bettina	Jr2	104	Sep	763	38	3021	142
+Yocliff Evolution's Jenny	Jr2	72	Sep	929	44	2340	113
s. McDonald Farms Evolution	d. Yocliff Jenna						
+Yocliff Evolution's Mandy	Jr2	150	Sep	834	36	4517	203
+Yocliff Evolution's Peony	Jr2	261	Sep	597	28	6989	313
+Yocliff Evolution's Poppy	Jr2	104	Sep	800	38	2929	144
+Yocliff Evolution's Starbright	Jr2	280	Sep	616	30	8194	395
+Yocliff Fan	Jr2	265	Sep	478	29	6908	345
+Yocliff High Florence	Jr2	262	Sep	670	33	7333	352
Yocliff Jane	Jr3	365	Sep	102	6	7388	474

TENNY, DANIEL G., EST., ROCKINGHAM FARM, SALEM, N. H.

*Blakeford Elegant	6	19	Sep	1021	47		
s. Blakeford Formidable	d. Blakeford Elegance						
*Elmhaven Starboy's Araminta	6	365	Sep	394	21	16248	758
*Mainstone Queen Patience	5	346	Sep	310	16	13565	622
¶Rockingham Faithful Lady	Jr2	109	Sep	778	47	5088	259
¶Rockingham Fascination	Jr2	67	Sep	1118	52	2522	109
s. Rockingham Peerlight	d. Rockingham Refine						
*Rockingham Gaiety	Sr4	319	Sep	862	57	13640	789
*Rockingham Pollyanna	Sr4	363	Sep	504	30	12870	709
¶Rockingham Portia	Jr2	220	Sep	762	43	6759	353
¶Rockingham Pre-Belle	Jr2	34	Sep	1137	51	1231	56
s. Rockingham Prediction	d. Rockingham Hollibelle						
+Rockingham Pre-Holly	Jr3	305	Sep	203	11	9603	475
*Rockingham Recon	Jr3	320	Sep	827	49	13603	697
*¶Rockingham Reflect	Jr3	212	Sep	774	43	8744	429
*¶Rockingham Restar	Jr3	300	Sep	436	27	8135	478
¶Rockingham Reverie	Jr3	240	Sep	928	50	8820	432
¶Tarbell Gallant Ellin	Jr2	305	Sep	417	23	9769	532

THAYER, A. D., GWYNLLAN FARM, GWYNEDD VALLEY, PA.

Gwynllan Hermit's Graceann	Jr2	339	Sep	712	37	10306	506
Gwynllan Hermit's Gracene	Jr3	327	Sep	704	40	9583	499
Gwynllan Hermit's Lura	Jr2	304	Sep	773	38	9610	436
Gwynllan High Belladora	Jr2	161	Sep	844	49	5093	267
Gwynllan High Clare	Jr2	92	Sep	999	42	3202	126
s. Caumsett High Boy	d. Gwynllan Ranger's Clara						
Gwynllan High Emerald	Jr2	300	Sep	944	43	11817	478
Gwynllan High Jean	Jr2	350	Sep	698	36	11845	527
Gwynllan High Jewel	Jr2	205	Sep	774	41	7260	342
Gwynllan High Keep	Jr2	127	Sep	776	41	3948	179
Gwynllan High Monaca	Jr2	159	Aug	1089	48	6470	278
Gwynllan High Princessa	Jr2	322	Sep	566	29	10335	481
Gwynllan His Honor's Beth	Jr4	39	Sep	936	41	1225	54
s. Gwynllan His Honor	d. Blakeford Beth						
Gwynllan Steadfast Florence	Sr3	273	Sep	668	37	8035	385
s. Gwynllan King Steadfast	d. Langwater Florence						
Gwynllan Vagabond Beth	Jr2	365	Aug	410	18	10350	468
Gwynllan Vagabond Gracie	Jr2	166	Sep	1062	57	7045	319
Gwynllan Vagabond Gwyn	Sr2	159	Sep	943	46	5978	276
Gwynllan Vagabond Janett	Jr2	365	Jul	388	21	11356	591
Gwynllan Vagabond Vera	Jr2	304	Sep	790	46	9857	482
Gwynllan V. Immortelle	Jr2	116	Sep	814	41	3470	156
s. Antietam Vagabond	d. McDonald Farms Immortelle						
Gwynllan V. Levity	Jr2	196	Sep	837	38	7137	290

THORNTON, R. UDELL, HIGH HILL FARM, NORTH DARTMOUTH, MASS.

Ben Tulloch Bel Maid	Jr2	205	Sep	834	38	7909	342
¶Charlescote Countess	Sr2	305	Sep	74	3	11596	502
*Dreamwold Connie Lou	7	237	Sep	870	43	8595	374
¶Flying Horse Fair Lute	Jr2	158	Sep	826	43	5412	251
¶Forges F. H. Rosea	Jr2	305	Sep	315	17	9808	495
*Forges Furlough's Bonnie	Sr3	90	Aug	982	42	3421	156
¶High Hill Faithful	Jr2	160	Sep	803	43	4835	236
¶High Hill F. Alice	Sr2	270	Sep	738	40	7990	382
¶High Hill F. Connie	Jr3	150	Sep	803	39	4578	225
High Hill Furleah	Jr2	165	Sep	696	41	5544	275
*High Hill Furleen	Sr3	61	Sep	990	45	2108	99
s. Argilla Furlough	d. Quitticas Zinnia						
¶High Hill Furtoria	Jr2	305	Sep	31	1	11128	510
*High Hill Philann	Sr3	287	Sep	427	19	9460	377
¶High Hill Prim	Jr2	165	Sep	872	48	5674	282
¶High Hill Primrose	Jr2	107	Sep	751	34	2931	131
s. Flying Horse Promise	d. Quitticas Zinnia						
¶High Hill Prudence	Jr2	171	Sep	388	26	3365	172
s. Flying Horse Promise	d. Minnie Fair Royal						
*Savery's Beverly	Sr4	70	Sep	1069	52	2676	129
s. Grafton's Pioneer	d. Savery's Heloise						
¶Wadsworth Pride's Errant	Sr2	305	Aug	448	22	10160	468
Winlochan Martha	Jr3	243	Aug	177	8	5394	252

§THURSTON, HERBERT F., EST., THURSTON'S FARMS, SUMMITVILLE, IND. ARHT

Thurston Farms Lavina's Lois	Sr2	144	Aug	773	35	4181	176
s. Graceland Bomber's Dictator	d. Lavina of Weasel Creek						
Thurston Farms Lavina's Lou	Sr2	341	Aug	701	33	9925	486
*Thurston Farms Princess Lena	Sr3	200	Aug	609	31	5244	235
s. Normandy Royal Prince	d. Thurston Farms Empress' Lelah						
Thurston Farms Vera	Jr4	350	Aug	88	4	7249	289
s. Normandy Royal Prince	d. Veda of Weasel Creek						

§THURSTON, HERBERT F. & KITLEY, DALE, THURSTON'S FARMS, SUMMITVILLE, IND. ARHT

+Thurston Farms Princess Carol	Jr2	298	Aug	472	22	6664	289
s. Normandy Royal Prince	d. Rosebriar Green Meadow						

§THURSTON, RALPH H. & JOE, THURSTON'S FARMS, SUMMITVILLE, IND. ARHT

Thurston Farms Queen Linda	Jr2	243	Aug	715	35	6854	319

§THURSTON, RALPH H. & JOHN F., THURSTON'S FARMS, SUMMITVILLE, IND. ARHT

*Thurston Farms Queen Ann	Sr3	290	Aug	150	7	5230	256

§THURSTON, RALPH H. & MARY, THURSTON'S FARMS, SUMMITVILLE, IND. ARHT

Thurston Farms Queen Helena	Jr4	170	Aug	740	34	4685	197
s. Green Manor Pharaoh	d. Harriet of Weasel Creek						

§THURSTON, RALPH H. & MILDRED JOAN, THURSTON'S FARMS, SUMMITVILLE, IND. ARHT

*Thurston Farms Countess	5	287	Aug	146	6	7072	309
Thurston Farms Queen Brenda	Jr2	250	Aug	458	22	5227	252
s. Green Manor Pharaoh	d. Veronica of Lilly Creek						

§THWING, WALTER E., GOLDEN HERD FARM, WILTON, CONN. ARHT

*+Cragscut Countess Lidyll	6	253	Sep	893	42	9133	415
*+Donniebrook's Isolde	7	172	Sep	773	46	6453	337
+Golden Herd's Aster	Sr2	79	Sep	980	46	2897	131
s. Nyala Supreme Goldenrod	d. Meadow Spring Polly Girl						
*+Golden Herd's Buttercup	Jr4	214	Sep	268	11	6995	304
+Golden Herd's Carnation	Jr2	132	Sep	733	40	4113	201
*+Golden Herd's Laurel	Jr3	91	Sep	966	46	3385	157
s. Nyala Supreme Goldenrod	d. Magnate's Mollie						
+Golden Herd's Marigold	Jr2	185	Sep	824	42	6746	320
*+Golden Herd's Mayflower	Jr3	162	Sep	611	32	5391	262
+Golden Herd's Mignonette	Jr2	305	Aug	29	2	7000	373
*+Golden Herd's Pennyroyal	Jr3	249	Sep	706	38	8946	389
*+Golden Herd's Tansy	Jr3	247	Sep	811	44	8860	439
*+Golden Herd's Tiarella	Sr3	225	Sep	892	40	9183	334
*+Meadow Spring Polly Girl	6	305	Sep	18		10204	432

§TOBLER, CHARLES, JR., TOBLER FARMS, CONCORD, TENN. ARHT

+Tobler Farms Bright Becky	Sr2	57	Sep	871	37	1731	73
s. Quail Roost Bright Fawn	d. Laddie's White of Tobler Farms						
+Tobler Farms Bright Cora	Jr2	216	Sep	464	24	4068	193
s. Quail Roost Bright Fawn	d. Tobler Farms Flo						
+Tobler Farms Bright Fifi	Jr2	81	Sep	474	21	1379	56
s. Quail Roost Bright Fawn	d. Tobler Farms Beth						
+Tobler Farms Bright Ginny	Sr2	196	Sep	571	28	4666	227
+Tobler Farms Bright Julie	Jr2	75	Sep	557	31	1530	78
s. Quail Roost Bright Fawn	d. Tobler Farms Lida						
+Tobler Farms Bright Linda	Jr3	181	Sep	550	26	3719	175
s. Quail Roost Bright Fawn	d. Tobler Farms Molly						
+Tobler Farms Bright Lucy	Jr3	152	Sep	714	35	4110	201
s. Quail Roost Bright Fawn	d. James Farragut's Iva						
+Tobler Farms Bright Pearl	Jr2	63	Sep	647	25	1454	53
s. Quail Roost Bright Fawn	d. Lipscomb of Mascot						
+Tobler Farms Bright Rhoda	Jr2	51	Aug	770	29	1302	51
*+Tobler Farms L Nora	Sr4	153	Sep	904	35	5702	290

TOWNSEND, D. E., DURHAM, N. C. ARHT

Biggers' Marie	Jr2	212	Jul	842	45	6535	335
*Meadowmont's Valentine	6	365	Sep	40	2	10878	610

§VAN de KAMP'S HOLLAND DUTCH BAKERS, INCORPORATED, VAN de KAMP'S GUERNSEY FARM, CHINO, CALIF.

+Van de Kamp Lancaster's Neoma	Jr3	293	Sep	625	38	8252	445
+Van de Kamp Sugar's Barbara	Sr3	277	Aug	568	31	9068	439
+Van de Kamp Sugar's Elberta	Jr3	305	Aug	17	1	7547	401
+Van de Kamp Sugar's Lisle	Jr3	149	Sep	1212	55	6889	314
+Van de Kamp Wistar's Giralda	Jr3	293	Sep	958	53	10770	526
Van de Kamp Wistar's Heddie	Sr2	242	Sep	803	51	8584	465
+Van de Kamp Wistar's Stella	Jr3	183	Sep	769	52	6678	373

‡VOGT, H. F., SUNNY DALE FARM, WAUKESHA, WIS.

*Sunny Dale Farm Dream Girl	Sr4	175	Sep	899	36	6945	280
*Sunny Dale Farm Lola	6	177	Sep	522	29	5878	304
*Sunny Dale Farm Rita	5	308	Sep	694	38	11406	467
Sunny Dale Farm Sue	Sr3	298	Sep	709	33	12591	497
Sunny Dale Farm Sultana	Jr3	201	Sep	580	29	7088	281
+Sunny Dale Jane Betty	Sr2	305	Aug	168	7	8020	389

WAGG, W. H., WILISE FARMS, BLOOMFIELD, KY.

Arden Colfax Busy Bee	Jr2	347	Aug	93	4	5451	267
Arden Colfax Cantata	Jr2	347	Aug	302	20	5623	332
*+Golden Nell	10	180	Aug	1033	36	7534	309
+Henslee Farms County Flora	Jr3	255	Jul	602	28	6017	289
+Minnie's Teenie	10	173	Aug	855	32	6830	285
+Willise Farms' Dairy Maid	Jr2	249	Aug	687	31	6246	290
+Willise Farms Maxim's April	Jr2	305	Jul	40	2	6744	354
+Willise Farms' Maxim's Barbara	Sr2	305	Aug	13	1	6800	340
+Willise Farms' Maxim's Beauty	Jr2	251	Aug	513	19	5619	253
s. Red Cross Maxim's Majesty	d. Minnie of Green Valley Farm						
+Willise Farms' Maxim's Betty	5	177	Aug	909	38	6604	303
+Willise Farms' Maxim's Dorothy	Sr2	305	Aug	19	1	7162	346
+Willise Farms Maxim's Harriett	5	173	Aug	735	31	5320	228
s. Quail Roost Noble Swain	d. Ruayne Majestic's Gypsy						
+Willise Farm's Maxim's Queen	Sr3	291	Aug	596	30	7765	388
+Willise Farms' Maxim's Ruth	Sr2	305	Jul	273	13	7485	320

WALKER, J. F., PINE GROVE DAIRY FARMS, PORTSMOUTH, VA. ARHT

*Bayville Maxfern Foam	Jr3	175	Aug	980	41	6871	273
*+Benton's Excellent Pansy	Jr3	288	Aug	119	7	6584	333
Benton's Lady Prue	Jr3	205	Sep	646	32	6549	290
Benton's Lucky Brenda	Sr4	316	Sep	480	29	9505	477
+Benton's Lucky Nita	Jr4	69	Aug	1059	53	2645	130
s. Mt. Ararat's Sir Lucky	d. Benton's Excellent Nell						
*+Benton's Lucky Princess	Sr4	26	Sep	1024	45		
s. Mt. Ararat's Sir Lucky	d. Benton's Pearl's Princess						
*+Blaze's Carol of Q. S. F	5	103	Sep	958	55	4248	190
s. St. James Champion Blaze	d. Mary Carroll of Spring Garden						
*Dairylou Lucky Nell	5	205	Sep	723	39	6785	314
Dairylou Southland Tidy	Jr2	313	Jul	591	28	9389	392
*+Fairlawn Irosette	5	282	Jul	629	35	6840	372
Gardenville Golden Belva	5	205	Sep	770	40	7473	343
Gold Branch RD Maud	8	201	Sep	572	26	5966	265
s. Gold Branch A. D. Ranger	d. Gold Branch D. Maud's Pearl						
+Gold Branch V. A. D. Princetta	10	122	Sep	1114	44	5257	216
s. Gold Branch Dauntless Valient	d. Gold Branch A. D. Princess						
*Grapelawn Crystal 2d	Jr4	268	Sep	208	11	7482	379
+Hamburst D. B. Royal Queen	5	231	Sep	621	37	7338	354
+Hunterdale Knight's Patricia	Sr3	242	Sep	506	31	7085	371
+Inverness Pan's Mary	Jr2	15	Sep	475	22		
s. Antietam Peter Pan	d. Inverness Bessie						
*+Kenmoor La Noce Charm	5	80	Sep	1010	52	2955	142
s. Sunset Glow Dairyking	d. Kenmoor Royal Polly						
*Kitchener Fearless Clare	Sr3	233	Aug	811	40	8860	426
+Lincliff's Agnes	Jr4	81	Sep	1327	63	3615	163
s. Langvalley Yankee Doodle	d. Spring Knoll Honey						
+Midview Valor's Phoebe	Sr4	92	Sep	981	46	3409	153
s. Foremost Royal Valor 12th	d. Midview Golden Phyllis						
+Nestor's Gene of Turkey Ridge	Jr4	26	Sep	887	38		
s. Bournedale Ace's Nestor	d. Gentle Geneva						
+Pine Grove Barbaretta	Jr2	273	Sep	518	31	6080	284
s. Langwater Lord Benton	d. Benton's Excellent Barbaretta						
+Pine Grove Doll Wilma	Jr3	11	Sep	196	7		
s. Green Meads Winsquire	d. Spring Knoll Doll Baby						
Pine Grove Dora Pride	Jr2	227	Sep	694	41	6122	310
+Pine Grove D. Queen's Dawn	8	43	Sep	1284	55	1792	74
s. Duke of Fox Dean	d. Pine Grove's G. Prue's Queen						
+Pine Grove Patsy Wonderful	Jr2	122	Sep	784	38	3582	166
s. Green Meads Winsquire	d. Major's Patsy						
+Pine Grove Pauper's Millie	Sr4	240	Sep	537	28	6096	288
+Pine Grove P. Peaches' Pet	Jr4	115	Sep	549	24	2257	101
s. McDonald Farms Prediction Heir	d. Pine Grove H. Rosie's Peaches						
+Pine Grove Princetta	Sr2	238	Aug	767	36	7491	311
+Pine Grove Roberta	Jr4	305	May	315	18	6171	360
+Pine Grove Sis's Paula	Sr2	262	Sep	614	35	6732	334
+Springhill Don's Priscella	Sr3	304	Aug	518	27	7624	402
Water Rose of Vaughandale	Sr3	35	Sep	1259	52	1451	61
s. Antietam Peter Pan	d. Vaughandale's Phyllis						
+Wilburn Butter Maid	7	31	Jul	784	41		
s. Sherwood Forest Forecaster	d. Butter Cup of Canterbury						
+Windsor Maxim Frances	Sr3	243	Jul	354	15	6063	274

WALKER, M. W., WALKER'S CLOVERLAND DAIRY, ALEXANDRIA, LA.

*Cedarcroft Bonnie	6	180	Sep	1224	56	8780	372
Cloverland Maxim K. Betsy	Jr3	200	Sep	890	47	7076	342
Gayoso Democrat's Maiden	Jr2	221	Sep	910	40	7216	323
¶Henslee Farms Urban Fandora	Jr3	301	Sep	592	31	9146	479
*¶Ruayne Bright Elsie	6	214	Sep	1137	51	9719	414
*¶Walker Farms Piper's Rosalie	7	130	Sep	1061	58	5348	263
s. Flying Horse Royal Piper	d. Lonicera Maxim June						
*¶Woodside Red's Rose	10	130	Sep	1234	55	5859	253

‡WALSH, R. J., MR. & MRS., GREEN HILLS FARM, PERKASIE, PA. ARHT

+Brownie Nancy	Sr4	214	Sep	659	31	6360	340
*+Delhaven Fanny 3d	10	140	Sep	1087	47	6279	258
*+Green Hills' Belladonna	5	219	Sep	537	30	8329	395
*+Green Hill's Belleen	6	172	Sep	519	23	5376	209
*+Green Hill's Calendula	Jr4	278	Aug	791	33	11215	466
*+Green Hill's Clematis	Jr4	249	Sep	332	14	6313	284
*+Green Hill's Control's Dahlia	Jr4	138	Sep	964	42	5702	221
*+Green Hill's Daisy Peer	Jr4	147	Sep	799	39	5339	232
*+Green Hills' Delrina	Jr3	239	Sep	642	29	8570	374
*+Green Hill's Dorinda	Jr3	269	Jul	567	29	6764	395
+Green Hills Edie	Jr2	220	Sep	616	32	6098	274
*+Green Hills Ella	Jr3	131	Sep	628	29	3937	195
+Green Hills' Eileen	Sr2	304	Jul	479	26	7284	322
+Green Hills Emaline	Jr2	242	Aug	386	19	5164	233
+Green Hills Endulia	Jr2	285	Sep	493	27	7404	350
+Green Hills Erma	Jr2	239	Aug	325	18	4647	241
+Green Hills Fair Ella	Jr2	241	Sep	308	14	4942	233
s. Argilla Fair Royal	d. Groton House Ella						
+Green Hill's Felleen	Jr2	103	Jul	824	37	3383	154
*+Groton House Ella	Jr4	297	Sep	419	17	8795	347
*+Leader's Marietta	9	153	Sep	1077	56	7109	335
*+Santa Catherine's Leader Girl	12	233	Sep	809	38	8287	399

‡WALTERS, HAROLD, LYME GUERNSEY FARM, MONROEVILLE, OHIO ARHT

Argo's Anne of Lyme	Jr3	355	Aug	807	40	13413	711
+Argo's Betsy of Lyme	Sr2	305	Jul	31	1	6399	318
+Argo's Bonnie of Lyme	Sr2	305	Aug	16	1	6815	346
+Argo's Martha of Lyme	Sr2	263	Jul	454	25	6953	319
+Argo's Netta of Lyme	Jr2	268	Jun	720	34	6827	330
+Argo's Ruby of Lyme	Sr2	305	Jul	89	5	7443	442
+Triumph's Frances of Lyme	Sr2	305	Jul	404	18	7140	336
+Triumph's Lassie of Lyme	Jr3	287	Aug	900	42	9244	428
+Triumph's Lulu of Lyme	Jr2	227	Aug	717	39	6319	305
+Triumph's Mazy of Lyme	Jr2	226	Aug	895	36	7727	310
+Triumph's Nancy of Lyme	Sr2	305	May	588	39	10173	477
+Triumph's Nellie of Lyme	Sr2	286	Aug	831	39	8027	347
+Triumph's Norma of Lyme	Sr2	365	Aug	949	43	11172	517

WARD, CARROLL L. & SON, WINTER PARK, FLA. ARHT

*Beaver Creek Gay Mary	8	286	Sep	836	42	11707	599
*¶Beaver Creek Laura	6	288	Sep	983	49	11717	527
¶Belmont View Brilliant Winsome	Jr4	278	Aug	798	41	9239	468
Coker Mck Betty	Jr2	270	Sep	709	42	7711	389
*Dinsmore Queen Edna	7	242	Sep	1151	56	10968	478
Lakemont Foremost Linda	Jr3	204	Sep	984	52	7612	365
¶Lakemont Judy's Bessie	Sr2	305	Jul	124	7	5301	298
s. Riegeldale Emory's Judicator	d. Lakemont Maxim's Sunny						
Lakemont Judy's Betsie	Jr2	44	Sep	943	40	1260	54
s. Riegeldale Emory's Judicator	d. Resolute's Susie's Nell						
Lakemont Judy's Dania	Sr2	69	Sep	1022	43	2353	99
s. Riegeldale Emory's Judicator	d. Knight's Florida Diana						
Lakemont Judy's Dimple	Sr2	58	Sep	1173	61	2195	114
s. Riegeldale Emory's Judicator	d. Grandee's Conny						
Lakemont Judy's Martha	Jr2	70	Sep	1060	46	2449	107
s. Riegeldale Emory's Judicator	d. Indian River Majesty Dolly						
Lakemont Judy's Melba	Jr2	235	Sep	772	44	7805	355
Lakemont Judy's Mildred	Jr2	240	Sep	872	45	7959	400
Lakemont Judy's Viola	Jr2	199	Sep	830	44	5389	271
s. Riegeldale Emory's Judicator	d. Lakemont Valiant Annie						
Lakemont King's Bonny	Jr3	177	Sep	814	36	5621	249
s. McDonald Farms King Ken	d. Langvalley Tide's Vinegar						
Lakemont King's Clara	Sr2	68	Sep	939	37	2050	82
s. McDonald Farms King Ken	d. Langvalley Lady Royal						
¶Lakemont King's Dell	Sr2	290	Sep	742	36	8491	424
Lakemont King's Lou	Sr2	307	Sep	673	33	8519	388
Lakemont King's Mitzie	Jr2	207	Sep	814	39	6450	290
Lakemont King's Nanita	Sr2	48	Sep	1002	41	1512	62
s. McDonald Farms King Ken	d. Langvalley Belladonna						
¶Lakemont King's Peack	Sr2	254	Sep	678	32	7277	339
Lakemont King's Polly	Sr2	307	Sep	631	33	7620	383
Lakemont King's Ray	Jr2	227	Sep	827	36	7480	328
Lakemont King's Vonnie	Jr2	223	Sep	781	39	6253	295
s. McDonald Farms King Ken	d. Langvalley Verna						
*¶Lakemont Majesty Woman	5	305	Aug	606	31	11815	613
Lakemont Maxim's Bobby	Sr2	62	Sep	1053	49	2200	104
s. Gippy Foremost's Maxim	d. Bodden's Maxim Actress						
Lakemont Maxim's Gaiety	Jr4	199	Sep	967	49	7539	341
Lakemont Maxim's Jessie	Sr2	205	Sep	873	49	6860	344
Lakemont Maxim's Pet	Sr2	66	Sep	1047	51	2341	114
s. Gippy Foremost's Maxim	d. Royal Ladd's Lady Esther						
¶Lakemont Prince's Bellona	Jr2	214	Sep	553	27	6017	255
Lakemont Prince's Dorthea	Jr2	213	Sep	731	37	6090	298
Lakemont Prince's Ellen	Sr2	75	Sep	949	49	2308	119
s. Lakemont Anthony's Prince	d. Edisto Farm's Ella						
Lakemont Prince's Mona	Sr2	65	Sep	845	34	1744	72
s. Lakemont Anthony's Prince	d. Lakemont Prediction Pride						
¶Lakemont Valiant Katty	5	305	Aug	564	23	8985	389
*¶Mo-La-Jac Virginian's Hazel	Sr3	305	Jul	255	14	9573	535
*¶Royal Ladd's Lady Esther	5	266	Sep	907	45	11270	522

‡WEAVER, VIRGIL C., VILLA CREST FARM, GOSHEN, IND. ARHT

*+Villa Crest Favor	5	180	Aug	1196	59	7246	369
Villa Crest H. Lilyrose	Jr2	153	Aug	929	54	4940	267
Villa Crest King's Dainty	Jr2	44	Aug	1162	61	1559	84
s. Villa Crest Levity King	d. Yellow Creek King's Dairy Maid						
*+Villa Crest King's Joyce	Jr4	209	Aug	1080	51	9923	434
*+Villa Crest King's Lady	Sr4	190	Aug	1244	58	8596	362
*+Villa Crest King's Lilyblossom	5	113	Aug	1452	73	5875	283
Villa Crest King's Lilybud	Sr3	220	Aug	1068	49	8933	418
*Villa Crest Supreme's Dahlia	6	53	Aug	1470	74	2518	126
s. Villa Crest Supreme	d. Villa Crest Deloris						

‡WENGER, RUSSELL J., VALLEY SET FARM, GOSHEN, IND. ARHT

*Lucky's Ella of Hickory Grove	5	89	Sep	1424	64	4502	216
*Valley Set Forward Violet	6	161	Sep	1181	51	7785	309
*Valley Set Rosalea	5	259	Sep	637	30	9333	433
*Valley Set S. Christmas Cheer	6	97	Sep	1211	56	4402	209
s. Green Meads Fair Squire	d. Johnanna Gypsy Marjorie						
*Valley Set's Marie	6	209	Sep	943	50	7208	400
*+Valley Set's T. Jewel	5	305	Sep	554	30	10438	508
*Valley Set T. Carol	Jr3	297	Sep	661	30	9521	439
Valley Set T. Doris	Jr3	101	Sep	760	32	3244	129
s. Langwater Timothy	d. Valley Set's L. Thelma						
*Valley Set Timothy's Sadie	6	151	Sep	1118	52	6777	274
Valley Set Tim's Viola	Jr2	277	Sep	684	32	8245	376
Valley Set Tim's Winona	Sr2	141	Sep	656	36	4204	197
*+Valley Set T. Jeanette	Sr3	305	Sep	471	25	10105	542
Valley Set T. Nola	Jr2	364	Sep	615	36	10088	496
*Valley Set T. Primrose	Sr4	241	Sep	637	32	8466	410
Valley Set T. Sunlight	Jr3	228	Sep	760	41	7103	343

‡WENGER, RUSSELL J. & CARLTON J., VALLEY SET FARM, GOSHEN, IND. ARHT

Valley Set's T. Martha	Jr2	307	Sep	827	42	10629	493
*+Valley Set T. Lauraball	Sr3	305	Sep	440	22	10445	487

‡WENGER, RUSSELL J. & RONALD E., VALLEY SET FARM, GOSHEN, IND. ARHT

*Valley Set T. Lilly	Sr3	185	Sep	550	23	5998	276

WINTHROP, FREDERIC, GROTON HOUSE FARM, HAMILTON, MASS. ARHT

*¶Coronation Red Rose	9	59	Jul	1335	58	2551	99
s. Coronation Levity Prince	d. Wyebrook Reliant Rose						
¶Flying Horse Ruler's Belle	Jr2	196	Aug	927	48	7409	357
¶Forges Primness	Jr2	97	Aug	1108	48	3346	142
s. Langwater Senator	d. Forges Tilly Prim						
*¶Groton House Caesar's Clara	Jr4	126	Aug	1132	60	5871	308
*¶Groton House Caesar's Daisy	Jr4	65	Aug	1628	75	3394	151
s. Argilla Caesar	d. Forges Daphne						
*¶Groton House Caesar's Fortunia	Jr4	255	Aug	953	45	10249	520
*Groton House Caesar's Freesia	7	365	Jul	312	15	13965	678
*¶Groton House Caesar's Grale	5	269	Aug	861	42	12428	558
¶Groton House Caesar's Marney	Jr2	137	Aug	860	41	4546	202
*¶Groton House Caesar's May	Jr4	305	Aug	632	38	11902	616
¶Groton House Caesar's Mirthful	Jr2	305	Sep	917	52	12467	621

*¶Groton House Caesar's Molly	Jr3	214	Aug	1052	49	10294	470	
Groton House Eva	Jr2	363	Jul	44	2	6793	455	
*Groton House Fern	Sr4	365	Jul	413	15	13525	531	
*¶Groton House Lottie	6	48	Aug	1477	66	2258	101	
s. Coronation Melba's Majestic	d. Groton House Levity's Lottery							
¶Groton House Royal Eliza	Jr2	24	Aug	875	33			
s. Argilla Fair Royal	d. Groton House Levity's Emma							
¶Groton House Royal Elsie	Jr2	24	Aug	839	30			
s. Argilla Fair Royal	d. Groton House Caesar's Etta							
¶Groton House Royal Lottery	Sr2	24	Aug	897	35			
s. Argilla Fair Royal	d. Groton House Lottie							
*¶Groton House Royal Star	Jr3	151	Aug	1348	58	7274	326	
¶Groton House Royal Whim	Jr2	19	Aug	698	24			
s. Argilla Fair Royal	d. Groton House Caesar's Whimsey							
*¶Groton House S's Belle	Sr3	235	Aug	690	30	7403	349	
¶Groton House S's Della	Sr2	305	Jul	35	2	6267	424	
¶Groton House S's Della	Jr3	24	Aug	780	28			
s. Levity's Sterlingold Sovereign	d. Groton House Caesar's Delia							
¶Groton House S's Fiona	Jr3	134	Aug	978	50	4510	218	
Groton House S's Rosyln	Sr2	365	Jul	323	18	8767	490	
¶Ideal's Charmer's Honey Gal	Jr2	85	Aug	980	41	2926	128	
s. Gardenville Charmer	d. Elm Glade Honey Gal							
Ideal's Standfast Flower	Jr2	210	Aug	1175	56	8841	437	

WINTHROP, IRIS, GROTON HOUSE FARM, HAMILTON, MASS. ARHT

*¶Groton House Countess	Jr4	173	Aug	1004	58	6443	340	

WOODHULL, MARK J., HULLWOOD FARM, ANGOLA, IND.

*Flying Horse Master's Belle	6	176	Aug	1698	73	10657	428	
Hullwood Kolly	Sr2	317	Aug	918	48	9801	492	
*Hullwood Levity Betsey	Jr4	236	Aug	1104	53	10074	491	
*Hullwood Levity Rosalie	Sr4	77	Aug	1339	54	3192	127	
s. Chedco Coronation Hullwood	d. Royud KenVer Rosalie							
Hullwood Queen Blenda	Jr3	194	Aug	987	54	7466	385	
Hullwood's Cupid's Annette	5	54	Aug	1605	56	2655	96	
s. Welcome-In Cupid	d. Cherry Hill Annette							
*Mulhocaway Butterfat Blondine	6	97	Aug	1547	63	5161	211	
Repelmar L. Florinda	Sr4	292	Aug	694	35	10717	539	
*St. James Duke's Bertha	5	278	Aug	1004	51	10934	562	
Wey Acres Levity Millie	Jr3	236	Aug	638	30	8250	371	

¶WORKMAN, ROBERT, DANVILLE, OHIO.

*Mar-Le-Roy Delight's Gayity	Jr3	210	Sep	735	30	6326	286	
s. Welcome In Colonial	d. Mar-Le-Roy Jane's Delight							
*Mar-Le-Roy Delight's Gem	Jr2	81	Sep	997	42	2949	127	
s. Welcome In Colonial	d. Mar-Le-Roy Jane's Delight							
*Mar-Le-Roy Eve's Cecile	Sr2	150	Sep	732	32	4831	214	
*Mar-Le-Roy Janece's Beauty	Jr2	105	Sep	752	36	2992	145	
s. Welcome In Colonial	d. Mar-Le-Roy Brookside's Janece							

¶WORKMAN, ROBERT & AWWILLER, C. S., MAR-LE-ROY GUERNSEY FARMS, DANVILLE, OHIO.

*Queen's Acre's Boniface Viola	Sr3	112	Sep	1273	68	5230	251	
s. Marben Ford Boniface	d. Fairview's Violet Queen							

WORTHINGTONS, INCORPORATED, JACKSON, MISS. ARHT

*Arden Colfax Tricksey	Jr2	305	Sep	37	1	5749	278	
s. Riegeldale Emory's Colfax	d. Sedgley Ambition's Tricksey							
*Clear Springs' Honor's Judy	Jr3	239	Sep	717	38	7172	319	
s. McDonald Farms His Honor	d. Clear Springs' Gold Judy							
*Clear Springs' Queen Bonita	Jr2	277	Sep	475	26	5270	269	
s. Clear Springs' Primrose King	d. Clear Springs' Honor's Deanna							
*Hunterdale Knight's Sadlette	Jr3	191	Sep	490	30	3346	190	
s. Grassy Grove Maxim's Knight	d. Southampton Conquest Sadie							
¶Leeside Southern Ardor	Jr2	305	Aug	202	10	6297	305	
s. Sterlingold Premier	d. Welcome In Ardor							
*Mo-La-Jac Virginian's Harmony	Sr2	289	Sep	558	32	6414	326	
*Starr Farm Bonnie Bee	Sr3	305	Aug	58	3	7120	316	
s. Langwater Pluto of Starr Farms	d. Missaukee Bonnie Jessica							
*Starr Farm Donna Bethel	Jr3	125	Sep	761	33	3744	152	
s. Maple Lane Lucille's Pharaoh	d. Bonnie of Sylvan Glade							
Starr Farm Donna Flo	Sr2	324	Sep	595	27	8013	304	
s. Maple Lane Lucille's Pharaoh	d. Loma Supreme's Florence							
*Starr Farm Donna Lucky	Sr3	305	Aug	355	17	5856	271	
s. Maple Lane Lucille's Pharaoh	d. Starr Farm Lucky Babe							
Starr Farm Donna So So	Sr2	331	Sep	499	29	7169	357	
s. Maple Lane Lucille's Pharaoh	d. Sophia of Sylvan Glade							
*Starr Farm Donna Sue	Sr2	304	Jul	225	11	6764	303	
*Starr Farm Donna Sue	Sr3	39	Sep	901	34	1140	43	
s. Maple Lane Lucille's Pharaoh	d. Starr Farm Miss Susie							
Starr Farm Miss Bertha	Jr2	351	Sep	485	29	6924	320	
s. Langwater Monopoly	d. Starr Farm Bertha							
Starr Farm Miss Betty	Jr3	338	Sep	483	31	7134	365	
s. Langwater Monopoly	d. Missaukee Lady Beauty							
*Starr Farm Miss Beulah	Jr2	220	Sep	639	35	5329	279	
*Starr Farm Miss Flora	Sr2	257	Sep	599	29	5951	260	
s. Langwater Monopoly	d. Loma Supreme's Flora							
*Starr Farm Miss Lorna	Sr2	189	Sep	678	34	5280	239	
*Starr Farm Miss Molly	Sr4	74	Sep	975	37	2293	97	
s. Langwater Monopoly	d. Maizie of Sylvan Glade							
*Starr Farm Miss Queen	Jr3	365	Sep	78	3	7554	341	
*Starr Farm Queen Wanda	Jr2	263	Sep	435	19	4283	177	
s. Langwater Syndicate	d. Starr Farm Miss Wilda							
Starr Farm Val Netta	Jr2	289	Sep	501	23	6087	241	
s. Langwater Valcrest	d. Clay Hill Norene							
*Winkler Farms Chum's Bertha	Sr2	305	Aug	391	17	6779	301	
*Winkler Farms Chum's Gina	Jr2	233	Sep	516	25	4556	192	
s. Welcome In Forward Chum	d. Winkler Farms Patty							
*Winkler Farms Chum's Liza	Jr3	51	Sep	893	39	2539	99	
s. Welcome In Forward Chum	d. Winkler Farms Amy							
Winkler Farms Chum's Onah	Sr2	365	Sep	63	4	6443	323	
*Winkler Farms Delora	Jr2	209	Sep	362	18	3278	154	
s. Welcome In Forward Chum	d. Winkler Farms Dorothy							
*Winkler Farm's Emma Lou	Sr2	180	Sep	758	32	5183	216	
s. Big Springs Queen's Corporal	d. Jason's Proud Lady							
*Winkler Farms Lulabell	Jr2	238	Sep	533	23	4816	190	
s. Welcome In Forward Chum	d. Winkler Farms Katie							
*Winkler Farms Redwing	Jr3	63	Sep	1062	44	2304	97	
s. Welcome In Forward Chum	d. Winkler Farms Redbird							
*Winkler Farms Rosemary	Jr3	61	Sep	979	35	2029	74	
s. Welcome In Forward Chum	d. Winkler Farms Mary Jane							

¶YOUNG, PHILIP G., CONVERSE, IND. ARHT

*Orchard Lawn's Alene's Bonnie	Sr3	326	Sep	891	49	13176	657	
*Orchard Lawn's Nancy Lee	Jr4	202	Sep	928	52	8377	403	
*Solms Farm R. Nadine	Jr3	271	Sep	662	46	7791	440	

¶ZEITLER, ELIZABETH, ZEITLER FARM, GLASGOW, DEL.

*Elizabeth's Green Acres	9	291	Sep	611	34	10266	512	
*Zeitler's Desert Pine	Jr4	305	Sep	187	10	9859	516	

¶ZEITLER, LOUISE, ZEITLER FARM, GLASGOW, DEL.

*Meadow View's Lenora	5	248	Sep	105	6	7892	383	
*Zeitler's Mountain Victoria	Sr3	305	Aug	101	5	10018	527	

¶ZEITLER, PETER, ZEITLER FARM, GLASGOW, DEL.

*Churn Creek's Royal Ednadier	6	270	Jul	500	28	6322	306	
*Cyrene Girl's Twilight	8	305	Sep	305	15	8409	450	
*Doretta of Meadowbrook	6	272	Sep	39	2	7607	378	
*Flat Brook Portia	7	305	Sep	407	30	12491	609	
Hill Girt Countess Noranna	5	305	Sep	74	4	9288	494	
*Langvalley Bridget's Colleen	Sr4	291	Sep	475	28	10011	533	
Meadowbrook King's Ora	Sr2	300	Sep	568	33	7278	364	
Meadowbrook Mac's Leonora	Sr2	305	Aug	90	5	7092	393	
Meadowbrook Olga Otilla 2d	6	305	Aug	144	7	10365	514	
*Melinda's Little Rose	8	285	Sep	686	43	11014	547	
*Sun Set Eldorado	6	305	Sep	533	28	11554	584	
Zeitler's Desert Curfew	Jr3	305	Sep	287	14	7953	401	
Zeitler's Desert Grag Goose	Sr3	304	Sep	179	9	6345	324	
Zeitler's Desert Summer	Jr3	305	Aug	340	17	7340	381	
Zeitler's Mountain Ripple	Jr3	254	Sep	511	31	6558	372	
Zeitler's Mountain Thrush	Jr4	269	Sep	67	4	5787	276	
*Zeitler's Princess Alexanderia	Jr3	305	Aug	245	11	8788	439	
*Zeitler Valor's Mystery	Sr4	305	Sep	238	13	10159	513	
Zeitler Valor's Mystic	Sr3	305	Aug	33	1	7857	377	
*Zeitler Valor's Stellata	Jr3	289	Sep	63	5	6096	290	

APPROVED HERD IMPROVEMENT RECORDS

¶ Before a cow's name indicates reentry record.

ACKER, W. H., ACKER'S ACRES, WATERLOO, IOWA

Drackers Levity Sally	Jr4	205	Sep	217	10	7918	345	
s. Curtiss Candy Levity Gentleman	d. Homewood Reid's Salina							

ADAMS, C. N. & SONS, HIGHLAND FARM, MANKATO, MINN.

¶Highlands' Marilee	5	305	Sep	803	39	12876	681	
s. Mulhocaway Governor Marcus	d. Highlands' Mary Ann Girl							

ADKINS, CHARLES P., CLEARVIEW FARM, SAINT HENRY, OHIO

¶Clearview's Freeman Dolly	Sr4	320	Sep	240	14	9896	468	
s. McDonald Farms Freeman	d. Clearview's Golden							
¶Clearview's Kathleen	Sr3	310	Sep	234	11	8620	388	
s. Villa-Way Carpini	d. Clearview's F. S. Woolie							

ALLISON, W. E., TUPELO FARM, COLUMBIA, S. C.

Tupelo's Raymost Rose	Jr4	311	Aug	502	28	8949	448	
s. Clear View Arthur's King	d. Portia of Shannon Farm							
Tupelo Valiant's Winkle	Jr3	310	Jul	144	7	6078	288	
s. Melrose Valiant	d. Gold Branch K.M.D.A.D. Della							

APPLETON, FRANCIS R., JR., APPLETON FARMS, IPSWICH, MASS.

¶Appleton Farms Day Star	6	349	Oct	83	4	11445	545	
s. Langwater Agawam	d. Daybreak of Appleton Farms							
Appleton Farms Evelina	Jr2	365	Oct	94	5	9357	471	
s. Elmwood Farms Leader's Knight	d. Appleton Farms Evelyn							

ARIZONA, UNIVERSITY OF, TUCSON, ARIZ.

¶Van de Kamp Performer's Pearle	Jr4	233	Sep	189	13	4692	249	
s. Adohr Eldor Performer	d. Happyholme Foremost's Pearl							

ARMSTRONG, ROLLIN & ELLA MAE, ELROMA GUERNSEYS, LOWELL, IND.

Golden Eagle Gloria	Jr3	364	Sep	315	13	14064	643	
s. Golden Eagle Sensation	d. Golden Eagle Gertrude							

ARNOLD, ALFRED, MASHAMOQUET FARM, ABINGTON, CONN.

¶Charlescote Hoyden	6	338	Aug	118	6	6804	338	
s. Langwater Hilarity	d. Charlescote Prank							
¶Hannah of Mashamoquet Farm	6	343	Sep	187	9	8698	404	
s. Law-Will Colin Kelly	d. Morwood Fern							
¶Lass of Mashamoquet Farm	5	298	Aug	162	8	8696	400	
s. Law-Will Colin Kelly	d. Jason's Diana							

ARNOLD, HARRY, BEAVER FALLS, PA.

¶Artful's Carol Ann	Jr4	301	Sep	12		8941	433	
s. Hill Girt Artful	d. Major's Dottie							
¶Artful's Nancy	Sr4	307	Sep	439	24	10108	485	
s. Hill Girt Artful	d. Top's Pansy							
¶Major's Delight	9	365	Sep	577	31	11231	565	
s. Belinda's Major	d. Beacon's Julia							
Wizard's Hope	Jr2	307	Aug	260	15	5811	295	
s. Fairacres Wizard of Oz	d. Artful's Hattie							

ASTALOSH, MARY ANN, HILLCREST FARM, PENNINGTON, N. J.

¶Buttercup of Hillcrest Farm	6	298	Sep	48	2	10916	495	
s. Langwater Marius	d. McDonald Farms Halia							

ASTALOSH, PAUL, HILLCREST FARM, PENNINGTON, N. J.

¶Hillcrest Bojo	Jr3	291	Sep	70	4	9837	488	
s. Glenburnie Major	d. Ironsides Lady Hopeful							

ASTALOSH, PAUL, JR., HILLCREST FARM, PENNINGTON, N. J.

¶Hillcrest Gem	Jr3	278	Sep	19	1	7234	342	
s. Hillcrest Royal Blend	d. Hillcrest Mystery Gay							
¶Hillcrest Milk Maid	Jr4	262	Sep	18	1	7175	344	
s. Langwater Marius	d. Hillcrest Butter Girl							
¶Hillcrest Pet	Sr3	303	Aug	96	4	9192	434	
s. Chief of Hillcrest Farm	d. Ironsides Glorious Petunia							

ATKINSON, AARON, TRIPLE A. FARM, TERRE HAUTE, IND.
¶King Hopeful's Alert Contest Sr3 338 Sep 108 4 12090 523
s. Kenfleur's King Hopeful d. King Herald's Rosette
¶Little Lady's Jean d'Or Sr4 289 Sep 73 3 8086 380
s. Kenfleur's King d'Or d. Kenfleur's Little Lady

BALDERSTON, LLOYD, III, COLORA FARM, COLORA, MD.
Colora Roberta Sr2 365 Sep 81 4 8982 498
s. Sherwood Forest Model Lucky d. Rose King's Roberta
Knight's Merta Jr2 365 Aug 523 31 9300 523
s. R. F.'s Highlander's Knight d. Lucky Merta
¶Lucky Daffodil 5 327 Sep 280 12 12118 610
s. Sherwood Forest Model Lucky d. Strongheart's Daffodil
Starking Lustre Sr2 365 Sep 181 10 10736 559
s. Sherwood Forest Model Lucky d. Starking Emma
¶Star's Pet Emma Sr4 365 Sep 310 18 10548 634
s. Starr Farm Hannibal d. Peter's Emma of Tasconia

BALDERSTON, LLOYD, III, COLORA FARM, COLORA, MD.
¶Lucky Merry Vira Sr4 365 Oct 222 13 13179 794
s. Sherwood Forest Model Lucky d. Merry Venture
¶Lustrous Cora Sr4 365 Sep 417 25 15040 832
s. Sherwood Forest Model Lucky d. Star's Cora

BARNARD, L. D., MR. & MRS., BAR-MAC FARM, CANTON, ILL.
¶Bar-Mac Lucky Belle Jr3 305 Jun 235 12 5827 271
s. Bethany Lucky Stroke d. Tessie's Grandee Lady

BARNARD, VIRGINIA McBROOM, BAR-MAC FARM, CANTON, ILL.
¶Bar-Mac Lucky Ann Jr3 349 Aug 235 9 6399 293
s. Bethany Lucky Stroke d. Mickey's Snooks
Bar-Mac Lucky Doris Jr2 365 Sep 82 3 6535 299
s. Bethany Lucky Stroke d. Bar-Mac's Country Lassie
¶Bar-Mac's Country Lassie 5 305 Jun 399 21 8777 418
s. Wern's Country Advancer d. Senator's Queen Rossella

BARTLETT, DANIEL E. & LARRY D., HERMITCROFT FARMS, FREDERICKTOWN, OHIO
Hermitcroft D. Snowbird 7 213 Oct 23 6311 283
s. Raemelton Corking Ducat d. Hermitcroft Valor Snowbird

BARTLETT, LARRY D., HERMITCROFT FARMS, FREDERICKTOWN, OHIO
Hermitcroft Levity Negella Sr2 365 Oct 96 5 8072 424
s. Wey Acres Levity Hermit d. Hermitcroft Sea Nestine

BASH, C. E. & COMPANY, INCORPORATED, BUSY BIDDY FARMS, HUNTINGTON, IND.
Busy Biddy Farms Doris Jr2 346 Sep 69 2 8674 382
s. Fuller Farms Merry King d. Delores of Busy Biddy Farms
Busy Biddy Farms Wilma Jr2 365 Aug 365 20 8219 412
s. Fuller Farms Merry King d. Fate of Busy Biddy Farms
¶Flores of Busy Biddy Farms Sr3 364 Aug 238 14 6810 485
s. Gloria's Actor of Eagle Valley d. Favorite of Busy Biddy Farms

BASSETT ESTATES, INCORPORATED, STAR VALLEY FARM, POTTERSVILLE, N. J.
Star Valley Spot 6 266 Apr 38 1 8069 360
s. Hilltop Butterfat Marvel d. Orkney Pansy

BECKER, HARVEY L., MARINUK FARM, GALESVILLE, WIS.
Marinuk Diana Happy Girl Jr2 300 Sep 224 15 5394 285
s. Green Meads Harvest Moonlight d. St. Albans Glamour Genial

BECKER, LESLIE V., MARINUK FARM, GALESVILLE, WIS.
Marinuk Diana Lorilie Jr2 305 Oct 32 1 4660 224
s. Green Meads Harvest Moonlight d. Cloverland Cherub Luellen
¶Marinuk Paramour's Duchess 5 291 Oct 72 3 9529 462
s. Argilla Paramour d. Prince's Ultra of Marinuk

BENGTSON, STANLEY C., BENGS-BEST RANCH, SEBASTOPOL, CALIF.
¶Bengs-Best Roamer's Caroline Jr3 305 Aug 319 15 8910 438
s. Roamer's Rose Anchor d. Loumorlen Roamer Christilinda
Bengs-Best Roamer's Clara Jr2 363 Sep 256 14 9136 459
s. Roamer's Rose Anchor d. Bengs-Best Christine
¶Bengs-Best Superb's Rita Jr4 365 Sep 490 25 9646 473
s. Rancho Nicasio Lad's Superb d. Roamer Anchor's Roseann

BENGTSON, STANLEY C., MR. & MRS., BENGS-BEST RANCH, SEBASTOPOL, CALIF.
Bengs-Best Roamer's Freckles Sr2 268 Sep 106 6 6565 358
s. Roamer's Rose Anchor d. Toreador's Freckles

BERGEN, F. WILLARD, FENWICK FARMS, AUGUSTA, N. J.
¶Perona Farm Marlena Sr4 308 Jul 304 15 10749 441
s. Perona Farm Butter Fat Boy d. Bellevernon Gem's Marleen
¶Perona Farm Meradil Sr4 305 Jul 532 28 11358 497
s. Perona Farm Butter Fat Boy d. Maradea Hopeful

BERGLUND, JOHN, JR., PEARSON CREEK GUERNSEY FARM, SPRINGFIELD, MO.
Pearson Creek Lady Sue Sr2 279 May 275 13 7648 363
s. Gaylord's Ultra Leader d. Tillie's Queenie

BERNHARD, EUNICE, BREN-BERN FARM, STEPNEY DEPOT, CONN.
Bren Bern Susan Sr2 292 Jul 211 13 7868 390
s. Flying Horse Melody's General d. Howland Nobleman Iris
¶Howland Nobleman Iris 6 303 Sep 384 26 8373 461
s. Blakeford Nobleman d. Howland's Noble Damaris

BERRY, JAMES D., JR., WINDY HILL FARMS, TITUSVILLE, PA.
¶Sheldegren Avis 7 365 Sep 282 16 9331 506
s. Sheldegren Prince Victory d. Mayday's Northfield Leora
¶Sheldegren Edmunda 5 264 Sep 306 21 4393 259
s. Sheldegren Prince Victory d. Sheldegren Editha

BERTHOLF, W. H., GREEN PASTURES FARM, WICHITA, KANS.
¶Jo-Mar Fashioner's Augusta 6 299 Sep 144 8 9739 493
s. Argilla Fashioner d. Audrey's Angel

BIEDERWOLF, FRED & SON, CIRCLE B. FARM, MONTICELLO, IND.
¶A. C. Primadonna of Nosker Farm 6 365 Jul 401 21 13008 675
s. Ridgiydale's Alert Challenger d. Proudmaid's May of Nosker Farm

BLANCHARD, A. S., OPEN HEARTH FARMS, ONTARIO, N. Y.
Old Acres R. Faith Sr4 308 Sep 120 9 9848 533
s. Rosemount Rex d. Old Acres H. Fantasia
Open Hearth Chief's Genie Sr3 298 Sep 80 4 9343 427
s. Green Meads Willow Chief d. Winbernie Chief Genie
Open Hearth Chief's Loretta Sr3 307 Sep 160 9 9533 432
s. Green Meads Willow Chief d. Chapman's Royal Laura
Open Hearth Chief's Moonlite Sr4 309 Sep 60 4 10243 526
s. Green Meads Willow Chief d. Open Hearth Moonlight

BLISS, GEORGE, BLISS GUERNSEY FARM, KALISPELL, MONT.
Bliss Klansman's Ardella Jr2 310 Aug 276 13 7541 397
s. Rosewald Karena's Klansman d. Bliss Improver's Ardith

BOEHLE, W. O., BOEHLE'S GUERNSEY FARM, LAWRENCE, KANS.
Boehle's Bab's Ruby Jr3 365 Sep 70 5 7164 407
s. Boehle's King's Africander d. Boehle's Queen's Kitten
Boehle's Prince's Butter Cup Jr2 365 Aug 682 37 7987 458
s. Quail Roost Lucky Prince d. Boehle's Damsel's Maxine

BOHLANDER, C. W. & SONS, AL-CLO FARM, ELWOOD, IND.
¶Sunny Meadows Camilla Jr4 289 Sep 15 7167 359
s. Lochmead Rex King d. Camilla of Busy Biddy Farms

BOLDTHEN, L. A., SHARON MAPLES FARM, LE SUEUR, MINN.
¶Sharon Maple's Minerva 8 340 Sep 210 12 7855 430
s. Hill Girt Don Juan d. Sharon Maple's Jacqueline
¶Sharon Maple's Odessa 6 329 Sep 53 3 6824 347
s. Hill Girt Don Juan d. Boulder Bridge Monica
¶Sharon Maple's Questa Jr4 289 Aug 275 15 7487 366
s. Boulder Bridge Rameses d. Betty's Joyce of Oak Grove
Sharon Maples Roberta Sr2 359 Sep 95 6 6268 349
s. Boulder Bridge Constant d. Sharon Maple's Nira
Sharon Maples Star Jr2 314 Sep 226 10 7457 302
s. Boulder Bridge Ruler d. Betty's Joyce of Oak Grove
¶Superior Cherub's Lassie 11 365 Aug 323 17 8718 406
s. Iowanola Cherub's Superior d. Rosedale Itchen King's Lassie

BONNY OAKS SCHOOL, BONNY OAKS FARM, CHATTANOOGA, TENN.
Bonny Oaks Pal's Janet Sr2 365 Aug 517 27 8433 417
s. Klondike Patrician d. Jean of Mansfield Acres

BORTZ, ALVIN, MR. & MRS., WILLOW DRIVE GUERNSEY FARM, RUDD, IOWA
Effie's Jewel of Willow Drive Jr2 265 Sep 121 5 6827 317
s. Beau of Bonnie Vista d. Sunny Morn Franklin's Effie
¶Spruce Grove Hope Sr3 321 Aug 294 14 9021 419
s. Meadow Lodge King's Favor d. Spruce Grove Princess

BOSWORTH, W. H., OAKWOOD FARM, ALGONA, IOWA
¶Oakwood H. Delphinium Jr3 365 Sep 76 4 9093 487
s. Chedco Hurricane d. Emerald Delphinium
¶Oakwood H. White Rose Sr3 291 Sep 120 7 5216 253
s. Chedco Hurricane d. Oakwood May Rose

BRAUN, FRANK L., BRAUNSDALE FARMS, SOUTH CHARLESTON, OHIO
¶Braunsdale Dot Jr3 306 Sep 297 14 7888 352
s. Welcome In Parnell d. Braunsdale Doris
¶Braunsdale Theda Jane 5 307 Sep 384 23 9572 470
s. Mon Reposa Royal Mark d. Bingo Barry's Theda
¶Linda-Star of Crestview 5 325 Oct 143 7 9298 451
s. Willow Bend's Star Count d. Linda-Lou of Crestview Farm
Welcome In Cardinal Claretta Jr3 288 Sep 486 27 7512 356
s. Langwater Cardinal d. Welcome-In Forward's Claretta
Welcome In Chum Claretta Jr4 274 Oct 231 10 11563 457
s. Langwater Chum d. Welcome-In Forward's Claretta

BREMER, ARNOLD F., FAWNLYN FARM, PALMYRA, NEBR.
¶Skyline Gracefull 10 212 Sep 173 6 6097 260
s. Pine Manor Hercules d. Skyline Fayette

BRIGGS, H. C. & SON, BRIGEEN FARM, TURNER, MAINE
¶Prince's Ione Princess 9 360 Aug 287 14 10163 498
s. Tamworth Reveille Prince d. Dot of Millay Homestead

BROOKS, HAROLD J., TWIN OAKS FARM, SARASOTA, FLA.
Stalwart's Patricia Sr3 305 Aug 442 23 6981 324
s. Marben Ford Stalwart d. Maradea Patrick's June

BROOKS, HAROLD J. & COLEMAN, E. V., TWIN OAKS FARM, SARASOTA, FLA.
T. O. Maestro's Tingo Jr2 305 Aug 206 11 4909 219
s. Raemelton Levity Maestro d. Fernieblues' Maestro's Cristina

BUBLITZ, WALTER J., MR. & MRS., WALMAR FARM, OLATHE, KANS.
¶McDonald Farms Heir's Margot Jr3 276 Jul 480 25 6916 352
s. McDonald Farms Heir d. Le Clarin Valtide
¶Walmar Helen Sr4 239 Jul 618 30 6563 300
s. Repelmar Baron Rex d. Gay Helena of Elgercon
¶Walmar Lora 5 356 Aug 570 25 13340 614
s. Steele's Ferdinand d. K. Y. Z.'s Billie Lorene
¶Walmar R. Gerlee Jr3 348 Aug 69 3 10891 541
s. Repelmar Baron Rex d. Golda of Elgercon
¶Walmar Sunshine Sr4 365 Jul 327 11 9989 467
s. McDonald Farms Glamour d. St. Albans Blend's Sunny
Walmar Val Lillian Jr2 365 Jul 372 14 8437 433
s. Walmar Valbaron d. Walmar Lela

BUCHANAN, ALBERT, BROADMOOR FARM, MILFORD, IND.
Broadmoor Bridges Sr2 365 Sep 167 7 9630 456
s. Meadow Lodge King's Dauntless d. Boulder Bridge Trixie
Broadmoor Cherie Lou Sr2 350 Sep 10 6279 330
s. Meadow Lodge King's Dauntless d. Rock Creek Cherie
Broadmoor Cherokee Pearl Sr2 365 Sep 28 1 6736 381
s. Pine Manor Cherokee d. Leahaven Little Pearl
Broadmoor Oakie Sr2 365 Aug 188 10 8984 432
s. Meadow Lodge King's Dauntless d. Starr Farm Oak Leaf
Broadmoor Queen Jr3 365 Aug 628 41 11679 586
s. Pine Manor Cherokee d. Roasy Farm Queen Ruth
Broadmoor Spotlight Nectar Sr3 365 Aug 127 7 7816 422
s. Foremost Spotlight d. Rock Creek Nectar
Dolly's Peggy of Anna Lew Farm 7 365 Aug 406 15 11877 560
s. Conquest of Anna Lew Farm d. Dolly of Anna Lew Farm

BUCKINGHAM, S. McLEAN, MOUNT FAIR FARM, WATERTOWN, CONN.
¶Mt. Fair Noble's Hetty 6 327 Sep 233 12 10541 491
s. Hilltop Heartsease Noble d. Golden Harvest Hetty
Thor's Merrymaid of Mt. Fair Jr2 365 Sep 468 22 [illegible] 404
s. Notch View Thor d. Mount Fair King's Lora

BUSE, HENRY C., SHORT LANE FARM, BANCROFT, NEBR.
Raider's Nancy Bessie Sr2 326 Sep 100 5 6816 348
s. Skyline Challenger's Raider d. Nancy's Beauty Girl

CALLIS, EUGENE M. & ESTHER P., KENNERSLEY FARM, CHURCH HILL, MD.
Confident's Prim Lass Jr2 365 Aug 620 32 7033 337
s. Blakeford Confident d. Kennersley's Princina

¶Elk Manor's Faithful 9 255 Sep 36 2 4801 263
s. Spar Hill Strongheart's King d. Faith of Little Baltimore
¶Erinton's Judy of Kennersley 5 365 Sep 366 16 13475 575
s. Erinton Patrick d. Emblem's Locust Hill France
¶Kennersley Connie Sr3 235 Sep 410 20 6808 322
s. Blakeford Confident d. Emblem's Louise of Kennersley
¶Kennersley Heroine Sr3 267 Aug 396 18 7211 349
s. Hero of Kennersley Farm d. Wild Flower of Willow Hill
¶Kennersley Orts Sr3 177 Sep 91 4 5121 258
s. May Wort's Ambler d. Pat's Opaline
¶Kennersley's Annetta Jr3 330 Sep 441 29 9319 506
s. Blakeford Confident d. Corporal's Annabelle
Kennersley's Peggy Lee Jr2 361 Aug 214 14 5038 274
s. Blakeford Confident d. Kennersley Emblem's Peggy

CALVIN, JOHN O. & STANER, RICHARD, GREEN TREE FARM, ARGOS, IND.
Green Tree Senator's Priscilla Jr2 323 Aug 620 34 8484 367
s. Normandy Senator d. Priscilla's Stormy Dee
Miller's Arabella's Diana Jr2 365 Aug 523 28 8105 411
s. Spar Hill Merrily's King d. Miller's Amber Arabella
Miller's Psyche's Pleasure Jr2 300 Aug 477 26 7293 389
s. Pine Manor King's Royal d. Miller's Aphrodite's Psyche
Pine Wood Lady of Spencerlands 10 364 Aug 136 7 10233 495
s. Chalys of Mithoefer Farm d. Faye of Spencerlands
Sally's Moonglow of Clearview Sr4 234 Sep 106 5 6789 334
s. Sargent York of Clearview d. Sally of Clearview

CANN, H. E. & M. B., ESCO FARMS, WEST CHESTER, PA.
Esco's King's Rosetta Jr2 365 Sep 96 5 8115 456
s. C. F's May Rilma King d. Esco's Queen Rosetta

CARMAN, J. THOMAS, HIGHLAND FARMS, GLEN ROCK, PA.
Highland Beauty's Dutchess Jr2 332 Sep 141 8 7758 405
s. Coldspring's Beauty's Benedick d. Highland's Laddie's Dutiful
Highland Chief's Donnetta Jr2 365 Sep 163 9 7906 377
s. Coldspring's B. R. Chief d. Highland Farm's Beauty's Donna

CARROLL, P. A., DOUGHOREGAN MANOR, ELLICOTT CITY, MD.
Manor Agnes Jr2 355 Aug 402 25 9301 544
s. Green Meads Designer d. Manor Symphony
Manor Alvina Jr2 287 Sep 140 8 8338 416
s. Green Meads Designer d. Manor Ideal Roxena
Manor Angela Jr2 359 Sep 122 6 8410 444
s. Green Meads Designer d. Beth of Bon Espoir
¶Manor Carmen 5 250 Sep 106 5 7985 396
s. Broadland Cardigan d. Manor Ideal Pride
¶Manor Cinderella Sr3 281 Aug 237 13 8700 460
s. Steadfast Valor Oakland Manor d. Manor Symphony
¶Manor Gloaming Jr4 281 Sep 123 5 8256 410
s. Gay Boy's Governor of Fulton d. Manor Dora
¶Manor Lillian 7 361 Aug 875 38 14629 674
s. Marshallvale Valor d. Manor Easter Lilly
¶Manor Luxie Jr3 333 Sep 98 5 7127 379
s. Blakeford Luxor d. Manor Ideal Celeste
¶Manor Margaret Sr2 309 Sep 186 9 7594 393
s. Manor Maxim d. Manor Fancy
Manor Melissa Sr2 341 Sep 82 4 6197 369
s. Manor Maxim d. Manor Lavender
¶Manor Vesta Jr4 365 Sep 177 7 12038 522
s. Marshallvale Valor d. Manor Ideal Gracie
¶Manor Vixen Jr4 218 Sep 13 6430 325
s. Marshallvale Valor d. Manor Topsy

CARTER, HENRY H., WINDING LANE FARM, ROCKVILLE, MD.
¶Winding Lane Lucinda 6 349 Sep 147 10 10197 539
s. Prince of Viewsite Farm d. Winding Lane Linda
¶Winding Lane Susan Jr3 334 Sep 102 8 5544 327
s. McDonald Farms His Karon d. Winding Lane Susanna

CARTER, ROBERT B., WINDING LANE FARM, ROCKVILLE, MD.
¶Winding Lane Lusty Tony Sr3 313 Sep 184 9 8601 490
s. McDonald Farms Illustrious d. Winding Land Tabby

CAWLEY, WILBERT H., SUNNYSIDE MANOR, BARCLAY, MD.
New Hope's Anna 7 308 Sep 285 10 8429 301
s. Blakeford Viscount d. New Hope's Zinnia
Sunnyside Manor Goldina 6 358 Sep 20 1 5625 219
s. Cleghorn Fanny's Prince d. Sunnyside Manor Goldie
Sunnyside Manor Janet Girl Jr2 221 Sep 348 18 3929 177
s. Atlas of Willow Hill d. Sunnyside Manor Jana
Sunnyside Manor Sara Jr2 258 Sep 465 24 5831 273
s. Atlas of Willow Hill d. New Hope's Saddie

CECIL, H. M. & J. M., LANGHURST FARM, SUDLERSVILLE, MD.
¶Langhurst Lady Margaret Jr3 353 Sep 130 6 10474 493
s. Green Acres Naughty Boy d. Langhurst Maggie
Langhurst Lady Nancy Jr2 359 Aug 216 11 7633 337
s. Green Acres Naughty Boy d. Nannie of Sportsman's Hall
¶Langhurst Patrick's Beatrice Jr3 365 Aug 234 13 9054 488
s. Erinton Patrick d. Beatrice of Bloomfield

CHENEY, A. A., FALCON'S FLIGHT FARMS, LITCHFIELD, CONN.
¶Falcon's Hildegarde 6 334 Aug 201 10 6602 313
s. Kathy's Patriot d. Falcon's Butter Girl
Falcon's Penny Jr2 365 Sep 140 7 10008 435
s. Sterlingold Merry Boy d. Falcon's Hildegarde

CHENEY, A. A., CHENEY, C. B., TRUSTEES, u/will B. AUSTIN CHENEY, FALCON'S FLIGHT FARMS, LITCHFIELD, CONN.
¶Falcon's Moonlight Sr3 302 Aug 134 7 5818 280
s. Kathy's Patriot d. Jemima of Fairfields
Falcon's Psyche Sr2 324 Jul 153 7 6527 307
s. Eastleigh Marmion d. Falcon's Ophelia
¶Flat Brook Her Lena 7 365 Sep 47 1 8991 414
s. Coronation Herald d. Coronation Amy
¶Flat Brook Her Sunrise 6 273 Aug 54 3 5174 254
s. Coronation Herald d. Morningside's Sunrise
Gunsight Kean Jr2 303 Aug 270 16 4851 255
s. Broadmeadows Bickleigh d. Dosoris Last Rose

CHERNEY, RICHARD, MYRTLE, MINN.
Hayward's Edna Jr2 319 Sep 116 6 7855 449
s. Sanfadair Hayward d. Comet's Edna of Cor-Alfa Farm
Hayward's Elite Jr2 324 Sep 187 9 9417 442
s. Sanfadair Hayward d. Comet's Elite of Cor-Alfa Farm
¶Linda of Cor-Alfa Farm 5 333 Sep 390 21 10687 567
s. Boulder Bridge Comet d. Lena Rivers of Cor-Alfa Farm

¶Winsome of Cor-Alfa Farm Jr4 295 Oct 530 30 8492 507
s. Sanfadair Hayward d. Whitey of Cor-Alfa Farm

CLARK, LEWIS T. & SONS, TIPTON ACRES, NEW ROSS, IND.
¶Beam's Trixie of Rose Lawn 8 365 Jun 498 27 10781 571
s. Royal Knight of Rose Lawn d. Joy's Beam of Rose Lawn
¶Federal's L. Heritage 5 296 Jul 10 6901 355
s. Fairlawn L. Federal d. Big Springs Heritage

CLEMSON AGRICULTURAL COLLEGE, CLEMSON, S. C.
¶Clemson Cavalier Penitence 7 305 Sep 190 8 9805 394
s. General's Twice Cavalier d. Clemson Royal Jingo
¶Clemson Hollibright Twinkle Sr3 305 Sep 16 3935 173
s. Klondike Hollibright d. Clemson Cavalier Questel
Clemson Honor Abies Sr2 305 Sep 47 2 8139 377
s. Klondike High Honor d. Clemson Hollilier Quiress

COHRS, JOHN A., JR., CORVILLA GUERNSEY FARM, TISKILWA, ILL.
¶Fairfields Merry Lady 6 239 Aug 597 29 7838 431
s. Coronation Victory d. Sunburst of Fairfields
¶Owen's Place Royal's Becky 6 320 Aug 253 15 7829 388
s. Pine Manor King's Royal d. Owen's Place Becky
¶Ramona Ferdy's Gentian 6 316 Sep 144 7 11099 518
s. Meadow Lodge Ferdinand d. Ramona Patricia

COLBY, HOWARD H., COLBY DALE FARMS, ROMEO, MICH.
¶Langmeadow Alicia 7 286 Jun 248 15 8263 405
s. Cesor Pontiff's Anchor d. Juliet's Marsha Lillian
¶Langmeadow Labelle 6 348 Aug 139 8 11982 545
s. Langmeadow Rascal d. Langmeadow Annabelle
¶Longbarn St. J. Victoria Sr4 336 Aug 598 36 10414 539
s. St. James Champion's Champion d. St. James Philosopher's Alicia

COLEMAN, E. V., TWIN OAKS FARM, SARASOTA, FLA.
Tarzan's Golden Beauty Sr3 305 Aug 235 17 6205 298
s. Tarzan of Pinellas d. Fair Oaks Cleo

COLORADO A. & M. COLLEGE, FORT COLLINS, COLO.
¶College Gold Cherub Jr3 264 Aug 169 7 8226 457
s. "the little farm" Major d. College Red Gold Cherub

COMSTOCK, GEORGE CARLTON, JR., CARLTON FARMS, MONTROSE, PA
Carlton's Lydia Sr3 298 Aug 291 18 7100 337
s. Goodleigh Royal Ferdinand d. Carlton's Jenny Lane
¶Carlton's Maida Anne 5 321 Aug 437 25 7853 370
s. Goodleigh Royal Ferdinand d. Carlton's Margie

COPPAGE, WILLIAM B., MIDDLE ACRES FARM, SUDLERSVILLE, MD.
¶Middle Acres Mariana Sr2 365 Sep 320 16 8666 425
s. Green Acres Captain d. Slaughterton's Maggie

CORBIN, GLEN R., MR. & MRS., ROSETTE FARM, CROWN POINT, IND.
¶Cottonwood Lucky Queen Jr4 254 Jun 126 7 3944 208
s. Quail Roost Lucky Valor d. Oriental Rasanna

CORNELL UNIVERSITY, ITHACA, N. Y.
¶Cornell Forester Sally 6 365 Sep 206 10 8480 408
s. McDonald Farms Forester d. Cornell Barbarian Scarlett

COTY, WILLIAM D. & SON, LANGWELL FARM, SUMMITVILLE, IND.
¶Langwell Wilda Jr4 358 Sep 562 28 11933 580
s. Sunny Meadows Beauty's Warrior d. Collinwood Cleo

COWHERD, FRANK G., RED FOX FARM, VALLEY FALLS, N. Y.
Willy-O-Lou's Bunny Jr2 257 Aug 18 6252 288
s. Gayhead's Capt. Nate d. Willy-O-Lou's Wildflower
Willy-O-Lou's Cora Jr2 305 Sep 12 7256 345
s. Gayhead's In-comparable d. Willy-O-Lou's Ruth

CRAWFORD, ROY, CRAWFORD'S FARM, JESUP, IOWA
¶Crawford's Farm Cherry 5 334 Aug 52 3 7440 387
s. Foremost Marksman d. Daisy Susie of Boney View Farm
¶Crawford's Farm Dessie Sr4 322 Aug 78 4 7701 435
s. L. D. Park Lane d. Crawford's Farm Bessie
¶Crawford's Farm Dimple Jr4 307 Aug 79 4 8668 382
s. L. D. Park Lane d. Glencliff Noble Roberta
¶Crawford's Farm Dione 5 330 Aug 98 4 9914 454
s. L. D. Park Lane d. Rosedale Ione
¶Crawford's Farm Dream Sr2 365 Sep 25 1 9029 447
s. L. D. Park Lane d. Crawford's Farm Callie Ann
¶Crawford's Farm Easter Jr3 362 Sep 308 19 9131 444
s. Witchwood Midnight's Ensign d. Crawford's Farm Dione
Judy of Eureka Ridge Sr3 289 Aug 35 1 8035 370
s. Peters' Benefactor Actor d. Daisy Jane of Arbor Park

CRAWFORD, ROY & DONALD, CRAWFORD'S FARM, JESUP, IOWA
¶Crawford's Farm Beauty 8 299 Aug 93 6 6163 339
s. Beau Geste of Boulder Bridge d. Crawford's Farm Alma
¶Crawford's Farm Darlene 5 283 Jul 182 13 6655 355
s. L. D. Park Lane d. Crawford's Farm Bandy
Crawford's Farm Edith Jr2 316 Aug 294 18 5764 329
s. Witchwood Midnight's Ensign d. Crawford's Farm Beauty

CROUSE, LUCILLE, GRANTS PASS, OREGON
¶Betty Dorothy 6 277 Sep 282 15 7751 383
s. Pasha Baron of Prairie Bloom d. Dorothy Mae Ann
¶Peachy Alice Jane 5 365 Oct 81 4 11786 601
s. Twinkle Star Ranch Bonney Boy d. Alice Jane Charlotte

DANIEL, KENNETH H., KENMAX STOCK RANCH, GOODING, IDAHO
¶Kenmax Jesse's Ladette Jr4 296 Aug 527 29 10782 484
s. Idagem Truman's Jesse d. Patricia's Ladie
¶Patricia's Ladie 11 305 Aug 1069 48 13208 587
s. Toponis Judge Laddie d. Idagem Judge's Patricia

DARLING, R. J., PERRYSVILLE, OHIO
¶Melba's Bonnie of Hillnook Jr4 287 Sep 488 30 8884 543
s. Raemelton Corking Questor d. Patrica's Melba of Hill Nook

DAVIS, RICHARD, DAVISDALE'S FARM, WILMOT, WIS.
Davisdale's Faithfull Jr2 291 May 560 26 7534 354
s. Murray's Sir Harriman d. Thistledown Ulla Bec

DAWSON, ALICE S., SUNSET FARM, PLYMOUTH, IND.
Sunset Image Jane Jr2 339 Sep 129 8 7790 501
s. Pine Manor King's Image d. Sunset Joan

DELAWARE, UNIVERSITY OF, NEWARK, DEL.
Rosemont Royal Pilot Mary Jane 5 307 Aug 178 9 7824 375
s. Rosemont Royal Pilot d. Sequel's Tiny

DELEVETT, JEANNE S., DELL FARM, REDDING RIDGE, CONN.
¶Biscoe Monica Lenfestey Sr3 318 Sep 132 10 9646 485
s. Biscoe Designer d. Biscoe Marilyn Lenfestey

DENISON ENGINEERING COMPANY, LOCH LOMOND FARM, POWELL, OHIO
Clearfield Ethel Jr2 307 Sep 311 19 7387 354
s. Langwater Arnold d. Clearfield Rose
¶Loch Lomond Count's Princess Sr3 338 Sep 504 27 11065 538
s. Riegeldale Conqueror's Count d. Janey's Pride
Loch Lomond's Countess Marjory Sr4 305 Oct 45 3 8055 472
s. Riegeldale Conqueror's Count d. Reflector's Marguerite

de RAISMES, RAOUL H., HILLANDALE FARM, JUTLAND, N. J.
¶Blakeford Betsy Ann 6 293 Sep 145 6 7853 339
s. Blakeford Tranquil's King d. Blakeford Betsy
¶Jewel of The Twin Pines 9 324 Aug 313 11 7531 295
s. Raemelton King of Twin Pines d. Hope of The Twin Pines
¶Mulhocaway Noblige 7 365 Aug 225 9 8563 360
s. Hilltop Butterfat Noblesse d. Butterfat Noble Favorite

de TALLEYRAND, LELA, MARQUISE, GWYN CAREG FARM, ABINGTON, CONN.
Gwyn Careg Foremost Ellen Sr2 287 Aug 641 36 7868 381
s. Foremost Wood Ford d. Rosewald Ethel

DETAMORE, REGINALD H., BROOKE'S CROSS FARM, BALDWIN, MD.
¶Brooke's Cross Magdelina 5 318 Jul 895 54 11289 684
s. Riegeldale Emory's Count d. Marguerita of Brooke's Cross
Brooke's Cross Mardena Jr2 330 Jul 765 39 10666 521
s. Clear Springs' Majestic Prince d. Brooke's Cross Magdelina
Brooke's Cross Permelia Jr2 310 Jul 446 29 8077 440
s. Riegeldale Emory's Count d. Willowmere Fair Peace

DICKMAN, GEORGE & HENRY, GARNAVILLO GUERNSEY FARM, GARNAVILLO, IOWA
¶Elmwood Marjorie 5 246 Sep 212 13 7535 370
s. Wey Acres Aubrietia's Grandee d. Elmwood Ethel
Elmwood Mary Lou Jr2 352 Sep 136 8 8254 391
s. Wey Acres Aubrietia's Grandee d. Finchley Manor Marietta
¶Garnavillo Lucky Scarlet Jr3 281 Sep 558 29 11247 531
s. Ore Hill Cutlerade d. Judy's Pride's Pet
Garnavillo Margaret Jr2 320 Sep 334 11 6137 308
s. McDonald Farms Pre Kardinal d. Elmwood Marjorie
Garnavillo Shirley Jr2 315 Sep 525 26 6943 396
s. McDonald Farms Pre Kardinal d. Garnavillo Isabelle

DIERSSEN, MARSHALL B. & SIDNEY C., MONKTON, MD.
Astra of Woodside 5 217 Sep 201 7 6387 272
s. McDonald Farms Gold Star d. E's Lulu of Perley Farm
Prodigy of Woodside 5 385 Aug 277 15 7455 350
s. Magician of Woodside d. Talent of Woodside
Silver Forest Royal Helma 8 302 Jun 162 7 4917 223
s. Langwater May Royal d. Nodrog Merry Helma

EASTWICK, JOSEPH L., SPRINGHEAD FARM, MALVERN, PA.
¶Bobby's Diana of Maple Lane 6 294 Aug 127 6 9728 391
s. Larches Sir Robert d. Diana of Maple Lane
¶Bobby's Maid of Maple Lane 5 338 Aug 310 12 12449 489
s. Larches Sir Robert d. April Maid of Maple Lane
¶Bobby's Queen of Maple Lane 6 292 May 258 10 8025 304
s. Larches Sir Robert d. Ariminta of Maple Lane
Ivy's Betsy of Springhead Jr2 385 Sep 216 13 7580 331
s. Coldspring's Noble's Eastman d. Bobby's Ivy of Maple Lane
May of Springhead Farm Sr2 342 Sep 636 30 9238 439
s. Coldspring's Noble's Eastman d. Tecumseh's May of Maple Lane
¶Virginia Dare of Springhead Sr3 349 Sep 249 10 8370 374
s. Groton House Levity's Duke d. Maple Lane Bernice

ECKMAN, ALBERT W., ECKMAN'S GUERNSEY FARM, BALDWIN, KANS.
¶Eckman's Florene's Estelle Jr4 253 May 300 22 5550 355
s. Boehle's King's Ideal d. Eckman's Jean's Florene
¶Eckman's Jean's Florene 7 365 Sep 62 3 12420 687
s. Ransom Goldie's Gunpowder d. Batdorf's Jean
¶Ransom Winifred's Wicki 6 166 Jun 892 44 6364 340
s. St. James Champion Bobby d. Ransom Wonderful's Winifred

EGBERT, C. E., EMRL FARM, BOW, WASH.
Emrl Charter's Cyndia 5 320 May 580 34 11077 631
s. McDonald Farms Charter d. Victor's Ultra Cinderella
Emrl Tess 5 365 Jun 114 6 10122 541
s. Emrl Laddie d. Skagit Chief's Trudy
Lady Cypress of Woodbine 5 295 May 144 7 9475 450
s. Fircrest Ace d. Cascade Tressa Dot
Tim's Sunrise of Woodbine Sr3 300 Mar 156 8 6389 394
s. Cloverleaf Trixie's Tim d. Dawn of Woodbine

EGBERT, C. E., ESTATE, EMRL FARM, BOW, WASH.
Skagit Chief's Trudy 10 365 Jul 95 6 10026 519
s. Victor's Skagit Chief d. System of South City

EGBERT, KEITH, EMRL FARM, BOW, WASH.
Emrl Hallie 6 296 Apr 44 2 8943 457
s. McDonald Farms Charter d. Victor's Hallie
Emrl Teresa Jr3 359 Jul 255 13 10707 551
s. Emrl Laddie d. Emrl Tess
Rock Haven Latife's Ione Jr2 297 Mar 302 18 8261 428
s. Chicona Latife d. Grandee's Ione of Rock Haven

EGBERT, R. BRUCE, EMRL FARM, BOW, WASH.
Theo-Vale Royal Adara Jr2 365 Feb 253 15 10199 483
s. Theo-Vale Double Royal d. Theo-Vale Leila

ELLIOTT, W. FRANK, FAIRVIEW FARM, HOOKSTOWN, PA.
Admiral's May of Fairview Farm Jr2 300 Sep 344 21 8899 478
s. Antietam Admiral d. Fairview Kelly's Eileen

ELLSWORTH, BRADFORD E., BARNEGAT RANCH, GRASS VALLEY, CALIF.
Kerndale Galeta's Helen Jr2 235 Sep 14 4763 251
s. Kerndale Supreme Hercules d. Barnegat Paystreak's Galeta

ELLSWORTH, GEORGE I., BARNEGAT RANCH, GRASS VALLEY, CALIF.
Barnegat Golden Linnette Sr2 254 Sep 7 4533 229
s. Quail Roost Golden Prince d. Barnegat Traveler's Linnette
Barnegat Leona Jr2 303 Jun 169 8 6581 277
s. McDonald Farms His Landsman d. Elm Lane Alyssum
Barnegat Paystreak's Iris 8 199 Sep 9 5145 222
s. Quail Roost Prince Paystreak d. Barnegat Iris
Barnegat Paystreak's Vega 6 306 Sep 7 8165 454
s. Quail Roost Prince Paystreak d. Barnegat Vega
Barnegat Traveler's Holly 5 307 Sep 29 1 12139 532
s. Roughwood Traveler d. Barnegat Itea 2d
Barnegat Traveler's Lily Sr2 365 Sep 261 12 9173 401
s. Roughwood Traveler d. Barnegat Paystreak's Levana
Barnegat Traveler's Lucia Ann Sr3 365 Jun 375 18 8028 414
s. Roughwood Traveler d. Barnegat Lucia
Barnegat Traveler's Maxine Sr4 329 Jun 17 1 8105 379
s. Roughwood Traveler d. Barnegat Maxim's Itea
Barnegat Traveler's Megara 5 355 Jul 38 2 8555 441
s. Roughwood Traveler d. Barnegat Megara
Barnegat Traveler's Niobe 6 326 Jun 31 1 7680 317
s. Roughwood Traveler d. Barnegat Niobe
Barnegat Traveler's Princess 8 308 Sep 19 1 9173 399
s. Roughwood Traveler d. Barnegat Princess
Beaver's Ellie Mae Jr4 315 Jul 45 2 6326 341
s. Grassy Grove Maxim's Shah d. Dot of Deanacres
Ellwood Jack's Ada Jr4 246 Sep 8 5899 343
s. Rancho Nicasio Valor's Jack d. Rancho Nicasio Champ's Ada
Elm Lane Alyssum Jr4 343 Jun 33 1 8592 383
s. McDonald Farms Fashion d. Elm Lane Azalea

EVANS, GEORGE N., EDGEVAN FARM, DOVER, N. H.
¶Brighton Farm's Rosie Sr3 347 Jul 102 5 8000 360
s. Coldspring's Dimple's Hardwick d. Count's Royal Rosie

EWING, JAMES W., JR., SHADY NOOK GUERNSEY FARM, TUCSON, ARIZ.
¶Ranchito Joserena Sr2 358 Aug 294 17 7564 360
s. McDonald Farms Joseph d. Little Ranch Serena
¶Shamrock Farms Ballerine Jr3 295 Sep 32 2 7486 420
s. McDonald Farms Julian d. Between of Surrogate's Trojan

FABICK, JOHN, BUBBLING SPRING RANCH, LAKE SPRING, MO.
Pevely Actor's Daisetta Sr4 279 Sep 495 29 6357 345
s. St. Albans Actor's Beau d. Herman's Rex's Daisy

FABICK, JOHN, JR., BUBBLING SPRING RANCH, LAKE SPRING, MO.
¶Sunnyfield Marlu Rexcine 8 365 Sep 177 11 8527 460
s. Marlu of Clairmary d. Geraldine Rose of Elmhurst

FATCHETT, DONALD, HICKORY MANOR FARM, BLISSFIELD, MICH.
¶Hickory Manor Jane Sr3 230 Sep 381 17 7142 331
s. Way-Ellen Farms Chum's Victory d. Royalite's Daisy

FATCHETT, E. J. & SONS, HICKORY MANOR FARM, BLISSFIELD, MICH.
¶Shawnee Springs Keepsake 5 303 Sep 381 19 9596 439
s. Florham John d. Blakeford Minuet

FELDKER, JOSEPH, JR., AN-JO FARM, WATERLOO, ILL.
Gaylord's K. M. Pansy Jr2 363 Sep 226 12 8426 392
s. Gaylord's Kingmead d. Gaylord's Pansy's Duchess

FELTON, FRANK P. & SON, FOREST BROOK GUERNSEY FARM, BRADFORD, N. H.
Forest Brook Linda Sr2 294 Jul 126 6 7132 342
s. Kadockadee Royal Forester d. Forest Brook Lulu
Forest Brook Queen Mirth Sr2 293 Aug 160 12 5862 348
s. Wolfpen Archer d. Princess Fantastic Maple Shade

FICKIES, ROY F. & LYNN, OVILEA FARM, OVID, MICH.
Ovilea Lorna 7 263 Sep 130 5 7601 332
s. Maple Lane Lucky Starr d. Alexander's Lorna Doone
Ovilea Rosalind 7 358 Aug 379 21 10429 496
s. Maple Lane Lucky Starr d. Ovilea Phlox
Ovilea Victorian's Magnolia Sr2 276 Sep 20 1 7796 360
s. Starr Farm Victorian d. Ovilea Nell
Ovilea Victorian's Priscilla 5 365 Sep 228 12 7624 362
s. Starr Farm Victorian d. Ovilea Lorna

FINLEY, C. B. & BOGAARD, L. N., FINMAR FARM, GRIMES, IOWA
Fin Mar Annie Laurie Jr2 325 Oct 155 7 7429 332
s. Boulder Bridge Confidence d. Anna of Southwick Farm
Finmar Golden Promise Jr2 365 Sep 383 19 10215 417
s. Boulder Bridge Confidence d. Belle's Superb of Pine Grove
¶Ruby's Delight of Marigold Jr4 268 Sep 230 13 7914 407
s. Imogene's Marie's Winner d. Belle's Ruby of Marigold
¶Sunshine Mountain Fairy 10 365 Sep 242 15 10751 599
s. Pleasant Ridge Pearl's Royal d. Lone Grove Hazel

FISCHER, JOHN R., DR. & MRS., CLOVER LEA FARM, OWATONNA, MINN.
Gayoso L. Martha Jr3 196 Aug 465 31 4004 199
s. Gayoso Coronation Levity d. Gayoso Levity Martha

FITZPATRICK, JOSEPH J., GREEN VALLEY GUERNSEY FARM, DUBUQUE, IOWA
Green Valley's Colletta Jr2 311 Sep 219 11 7133 347
s. Elmwood Star's Granger d. Green Valley's Colleen

FLETCHER, THEODORE E., TWIN MEADOWS FARM, CENTERVILLE, MD.
Twin Meadows Charm Jr2 365 Sep 116 6 8611 471
s. Broadland Invader d. Twin Meadows Beaulah

FRAIM, CLARENCE & HARRIS, DANIEL E., BERKLEY FARMS, NEWARK, DEL.
Berkley Lady Grace Jr2 308 Sep 618 29 8404 425
s. Coldspring's Noble's Fashion d. Green Fairy Grace
¶Berkley Queen Glamourous Jr3 261 Sep 131 6 7016 389
s. Sherwood Forest Judge d. Green Fairy Grace
¶Berkley Queen Grace Jr4 310 Sep 432 34 10826 560
s. Sherwood Forest Judge d. Green Fairy Grace
Brightwood Duchess Jr3 306 Jun 297 14 6682 316
s. Cedar Grove's Governor d. Brightwood Gardenia
¶Calyx's Bernice of Blue Spruce 7 318 Sep 31 1 7371 356
s. Broadland Calyx d. Count's Beth of Blue Spruce
Pennbrook Nassau's Tina Jr2 280 May 188 9 6353 297
s. Pennbrook Nassau d. Pennbrook Master's Cecille
Walnut's Bertha Susan Jr2 302 Sep 140 8 6283 304
s. Sterling Augustus d. Walnut's Bertha's Alice 2d

FROEHLICH, LEONARD & ABERT, DUTCH LANE FARM, SODUS, MICH.
¶Ginger of Dutch Lane Farm 7 365 Sep 442 26 10014 559
s. Eth-Mead Shah d. Clipper of Dutch Lane Farm

FROST, JOHN M., WILLOWBY FARM, YORKTOWN HEIGHTS, N. Y.
¶Rycklaver Susan 5 365 Oct 150 8 11198 598
s. Fairlawn Golden Maxim d. Chestnut Ridge Dairy Secret

FULLER, HESTER & PARRISH, FULLER FARMS, SHELBYVILLE, IND.

¶Maple Lawn Jane's Cherry	7	365	Sep	147	5	8320	408
s. Big Springs Popeye	d. Georgeland Jane						
Maybellet of Twin Locust	5	282	Aug	77	4	4390	187
s. Waterloo's Gardner	d. Empress Maybelle of Waterloo						

GALLAGHER, HOWARD E., GALLAGHER GUERNSEY FARM, OLNEY, ILL.

Lady Ann Alert	Jr4	347	Jul	13		9542	490
s. Ridglydale's Idol Alert	d. Valor's Bessie Ann						

CAMBLE, HAROLD R., WESTWIND FARM, SNOHOMISH, WASH.

¶Old Homestead's Gipsey	9	238	Jul	42	2	5355	275
s. Bonneville Varner	d. Old Homestead's Laughter						

GARST, W. M., HEMLOCK FARM, ROANOKE, VA.

Hemlock Pre Katherine	Jr3	280	Aug	130	6	6750	355
s. McDonald Farms Pre Eminent	d. Klondike Kaprice						

GASTON, J. PORTER, GASTON FARMS, INCORPORATED, RICHBURG, S. C.

¶Gaston's Bonnie May	Sr3	301	Aug	334	17	5810	281
s. Gippy Count's Baron	d. Royal Knight's Bonnie						
Gaston's Harper's Roaine	Jr3	303	Aug	350	20	5607	250
s. Gaston's Baron Harper	d. Gaston's Maxim's Heroine						
¶Rotarian's Harriet	8	340	Aug	133	6	4577	239
s. Hazelwood's Rotarian	d. Rex's Hazel						

GASTON, WILLIAM NEWTON, GASTON FARMS, INCORPORATED, RICHBURG, S. C.

¶Gaston's Avenger's Queen	Jr4	305	Aug	161	8	6597	285
s. Improver's Flora's Avenger	d. Gaston's O Queen Countess						

GATES, LIZZIE E., EVERGREEN FARM, RICE, VA.

Gates' Golden Queen	6	305	Sep	370	21	7920	480
s. Midview's Golden	d. Piney's Queen Jewel						
Gates' Mid Pearl	9	314	Sep	264	11	9306	466
s. Midview's Golden	d. Martha Washington Pearline						
Gates' Raider's Eva	Sr3	365	Sep	1		7512	395
s. Midview's Golden Raider	d. Oak Range Evelyn						
Gates' Rose of Evergreen	6	300	Sep	210	13	5419	297
s. Midview's Golden	d. Buttercup Rena of Brookfield						
Golden's Janice	9	365	Sep	204	11	6837	318
s. Midview's Golden	d. Ochre's Jean of Evergreen						
Jacquelin's Annebelle	12	365	Sep	72	5	8134	431
s. Julana's Gold Raider	d. Little Foremost Jacquelin						

GATES, LIZZIE E., HOLLY BROOK FARM, RICE, VA.

Evergreen's Golden Lady	9	327	Sep	308	20	11367	603
s. Midview's Golden	d. Sunrise of Evergreen						
Gates' Alice of Hop Yard	12	272	Aug	460	18	9051	396
s. Sherwood Forest's Arrogant Rex	d. Ultimatum's Ultra Alice 2d						
Gates' Golden Belle	8	329	Aug	313	17	9875	474
s. Midview's Golden	d. Gates' Buttercup of Brookfield						
Gates' Golden Louise	6	307	Aug	271	13	10147	500
s. Midview's Golden	d. Louise of Burk's Tavern						
Gates' Golden Princetta	5	317	Aug	208	12	9351	555
s. Midview's Golden	d. Jeff's Princess Anne						
Gates' Independent Eva	Jr3	338	Aug	266	18	6725	402
s. Midview Majesty's Independent	d. Gates' Golden Edith						
Gates' Independent Mae	Jr3	336	Aug	320	17	9542	414
s. Midview Majesty's Independent	d. Mid's May of Evergreen						
Gates' Independent Pansy	Sr2	341	Aug	232	14	6881	399
s. Midview Majesty's Independent	d. Gates' Golden Pearline						
Gates' Raider Belle	Sr4	330	Aug	90	4	6904	341
s. Midview's Golden Raider	d. Shah's Golden Belle						
Gates' Raider's Benita	Sr3	338	Aug	234	14	8307	401
s. Midview's Golden Raider	d. Golden Rosebud of Evergreen						
Golden Beau of Evergreen	7	347	Sep	189	9	11333	499
s. Beau's Golden	d. Beau's Lesbia						
Louise of Burk's Tavern	12	302	Sep	157	7	6068	284
s. Quail Roost Maxim's Glory	d. King's Sallie Ann						
Midview's Fancy Star	10	340	Sep	207	10	8468	418
s. Midview's Golden	d. Pansy Fancy of Evergreen						
Royal Shah's Jewel	11	365	Sep	285	15	8738	428
s. Royal Shah	d. Courtland Topaz						
Shah's Golden Belle	9	344	Aug	606	33	10653	520
s. Midview's Golden	d. Royal Shah's Jewel						

GATES, W. B. SONS, EVERGREEN FARM, RICE, VA.

Charmer's Jean of Holly Brook	Sr2	365	Sep	87	5	7118	356
s. Midview Charmer	d. Gates' Golden Lady Jean						
Gates Bet of Victoria	8	310	Sep	360	20	8255	344
s. Prince Royal of White Oak Farm	d. Jennie Lou's Isbel Tumbull						
Gates' Charmer Star	Jr3	365	Sep	38	2	8382	361
s. Midview Charmer	d. Gates' Fancy Starlet						
Gates' Gold Dust	6	348	Sep	286	15	7564	353
s. Midview's Lord	d. Gates' Lady Bud						
Gates' Golden Itchen	5	314	Sep	402	23	8756	444
s. Midview's Lord	d. Mary Itchen of Woodland						
Gates' Golden Lady Jean	6	365	Aug	466	24	9522	480
s. Midview's Golden	d. Ann's Lady Julta						
Gates' Golden Mary Jane	6	365	Aug	240	13	7086	354
s. Midview's Golden	d. Princess Mary of Greenhill						
Gates' Golden Peggy	7	350	Sep	392	20	9480	484
s. Midview's Golden	d. Peggy's Springtime						
Gates' Raider Annette	5	342	Sep	310	18	6696	341
s. Midview's Golden Raider	d. Haytokah Anna						
Gates' Raider's Golden Rose	Jr3	365	Sep	195	17	7894	423
s. Midview's Golden Raider	d. Peggy's Springtime						
Gates' Raider's Puggie	Sr2	365	Sep	189	8	7718	353
s. Midview's Golden Raider	d. Gates' Golden Peggy						
Gates' Raider's Rosebud	Sr3	365	Sep	14	1	8966	474
s. Midview's Golden Raider	d. Rosemary of Walnut Valley						
Midview Majesty's Flora	Jr4	298	Sep	490	30	10322	587
s. Bourndale Golden Majesty	d. Midview's Flora						
Midview Royal's Mollie	Jr2	341	Sep	233	16	5883	320
s. Coldspring's Romulus Royal	d. Midview Chieftain's Mollie						
Queen's May Royal	12	365	Sep	100	5	9053	441
s. Beauty's Prince Bill	d. Lesbia's Queen						

GATES, W. B. SONS, HOLLY BROOK FARM, RICE, VA.

Cherio of Holly Brook	Sr2	349	Aug	448	23	7728	433
s. Midview Majesty's Independent	d. Cherry of Holly Brook						
Gates' Golden Rosetta	5	302	Sep	106	6	7910	389
s. Midview's Golden	d. Indy's Rose 2d						
Gates' Independent May Belle	Sr3	339	Aug	162	10	6368	346
s. Midview Majesty's Independent	d. Rosebud's Foremost May						
Gates' Majesty's Goldie	Sr3	315	Aug	222	14	7304	423
s. Midview Majesty's Independent	d. Golda of Evergreen						
Gates' Majesty's Lust	Jr4	310	Aug	231	11	8528	435
s. Midview Majesty's Independent	d. Rosebud's Lustral						
Haytokah Anna	12	261	Aug	470	25	6662	310
s. Haytokah Ace	d. Haytokah Rhodie						
Holly Brook Majesty's Daisy	Jr3	336	Aug	235	16	6930	434
s. Midview Majesty's Independent	d. Daisy's Pride of Walnut Valley						
Jeanie of Evergreen	7	330	Sep	405	24	7754	432
s. Midview's Lord	d. Golden's Janice						
Sheppard Farm's Lindy	10	326	Aug	156	7	7481	369
s. Fox Dean's Foremost Sequel	d. Sheppard Farm's Lady Aster						

GIBSON, GEORGE F., SPRUCE HILL FARM, GREAT BARRINGTON, MASS.

¶Spruce Hill Triumph	Sr3	356	Aug	359	20	6432	306
s. Whittemore Farm Troller	d. Laughter of Spruce Hill Farm						

GILDERDALE, BURTON G., GILDERDALE FARMS, SHARON, CONN.

¶Faraway Brown Girl	8	295	Sep	170	9	7803	408
s. Faraway Superior Gentleman	d. Faraway Superior Madora						

GILLMOR, R. D., BETHWAY FARM, BETHANY, CONN.

¶Great Elm Be-Dutchess	Jr4	249	Aug	446	24	7640	370
s. Great Elm C. Bell Buoy	d. Legume Acre's Dutchess						
Henny of High Fields	Jr4	182	Sep	331	16	3387	157
s. High Fields Victory	d. Connie Gay of High Fields 2d						
¶Lone Oak's Fanny	5	308	Sep	64	4	10308	511
s. Emogene's King	d. Vivian's Dimple						
McDonald Farms S. Norma	Jr2	309	Sep	54	3	7517	380
s. McDonald Farms Steadfast	d. Kitchener Fearless Woodbine						
¶Mulhocaway Golden Girl	Jr3	243	Aug	204	10	7113	368
s. Mulhocaway Butterfat Midas	d. Stony Ford Noble Lady						
Walnut Crest Prophet Donate	Jr4	242	Sep	312	16	5003	255
s. McDonald Farms Prophet	d. Walnut Crest Major's Dominate						
Walnut Crest Ruler Rival	Jr2	303	Aug	258	15	6169	315
s. Flying Horse Ruler's Fashioner	d. Walnut Crest Profit's Faithful						

GOEBEL, HARRY & SON, WHISPERING CEDAR FARM, ANDREWS, IND.

Whispering Cedar Bettejo	Jr2	365	Aug	265	15	9330	524
s. Golden Grange W. Sylvester	d. Whispering Cedar Josephine						
¶Whispering Cedar Eileen	Sr4	340	Aug	465	21	12723	517
s. Golden Arrow Duke's Lucky	d. Byllie Roberta of Lone Maple						
¶Whispering Cedar Janice	Jr3	364	Sep	37	2	12379	636
s. Golden Grange W. Sylvester	d. Whispering Cedar Julia						

GOODFIELD, ARTHUR G., GUERNSEY DELL, HARDWICK, MASS.

¶Mountain Brook Dottie	6	290	Aug	49	2	7074	350
s. Green Meads Commodore	d. Mountain Brook Deanna						

GOODFIELD, CHESTER E., GUERNSEY DELL, HARDWICK, MASS.

¶Berry's Delightful of Hardwick	6	310	Aug	52	2	9447	414
s. Caumsett Chester	d. Charity's Delight of Hardwick						
¶D's Debutant of Hardwick	5	261	Jul	196	7	7895	362
s. Discovery of Ware	d. Charity's Delia of Hardwick						
¶Fairfield Jane of Hardwick	Sr3	318	Jul	141	7	5941	322
s. Langmore Pretor's Idol	d. Honest Jane of Fairfields						
¶Red Orchid of Hardwick	Sr3	194	Jul	140	8	5222	264
s. Greenway Hardwick	d. D's Orchid of Hardwick						
¶Regis of Hardwick	Sr3	296	Jul	122	8	6719	382
s. Commander of Ware	d. Regis of Echo Dale						
Safeguard Conquest of Hardwick	Jr2	365	Jul	90	4	9471	426
s. Caumsett Safeguard	d. Triumphant of Hardwick						
Safeguard Julie of Hardwick	Jr3	349	Jun	124	6	6936	306
s. Caumsett Safeguard	d. D's Janeth of Hardwick						
¶Sunset Ledge Louise	5	264	Jul	260	13	6463	283
s. Green Meads Highwick King	d. Mountain Brook Louise						
¶Symbol's Royalty of Hardwick	5	273	Jul	81	4	8548	424
s. Symbol of Hardwick	d. C's Richesse of Hardwick						

GRABER, C. J., CEE JAY FARM, NEWTON, KANS.

¶Brooks Hycrest Kathleen	Jr3	316	Aug	221	11	7317	336
s. Two Brooks Butterfat Herald	d. Hycrest Butterfat Kate						

GRABER, JOE M., SPRING LAKE FARM, PRETTY PRAIRIE, KANS.

Beachy Farm Admiration	6	322	Sep	271	15	7513	400
s. Beachy Farm King Arthur	d. Beachy Farm Dorothy						
Spring Lake King's Gwen	Sr2	314	Sep	95	6	6275	379
s. Repelmar L. May King	d. Jo-Mar King's Glitter						
Spring Lake Red's Neva	Sr2	330	Aug	237	13	6927	381
s. Prairie View Red	d. Nevada's Mabel of Happy Hollow						
Spring Lake Royal Ivory	Jr2	340	Aug	288	16	6060	324
s. Woodacres Royal Sheik	d. Jo-Mar Chester's Ivory						

GREEN, IVAN, GREEN FARMS, ERIE, KANS.

Green Farms Gladiator's Lili	8	341	Sep	531	34	10177	561
s. Meadow Lodge King's Gladiator	d. Cariyn's Lilly's Polly						

GRIFFITH, G. O., GILRU RANCH, AUBURN, CALIF.

Fresno Nanna	10	277	Sep	240	11	7626	347
s. Fresno Dreadnaught	d. Fresno Melvin's Nannette						
¶Mike's Star of Valley View	10	318	Sep	183	9	9688	445
s. Theo-Vale Mike	d. Bonita of Fir-Ald Farm						

GUNTER, LYSTON, GUNTER'S GOLDEN GUERNSEY FARM, WAGENER, S. C.

Rosalie's Betty Ray	Jr2	364	Feb	72	4	5771	297
s. Klondike Handsom	d. Raiford's Rosalie						

HALL, F. A., HOOSIER MANOR FARM, CORUNNA, IND.

Hoosier Manor Bee	Sr2	291	Sep	51	3	6710	304
s. McDonald Farms Jaffray	d. Hoosier Manor Bundles						

HALL, F. A. & FITCH, CECIL, HOOSIER MANOR FARM, CORUNNA, IND.

¶Gild Edge Glena	Jr3	339	Sep	254	15	8554	452
s. McDonald Farms Giltedge	d. Neffland's Dora						

HALSTEAD, FRED J. & SON, WASECA, MINN.

Royal's Bessie's Star	Sr3	322	Jul	114	6	6314	310
s. Dawn's Dan of Wildwood	d. Dairymaid's Bessie's Star						

HANSON, H. C., CLOVER GLEN GUERNSEY FARM, BARNUM, MINN.

¶Clover Glen Stella	5	355	Sep	60	3	9302	466
s. Clover Glen Searchlight	d. Stella of Clover Glen						
Clover Glen Tribute's Paula	Jr4	365	Sep	179	11	11999	705
s. Boulder Bridge Tribute	d. Clover Glen Glenda						

HARBIN, P. B., LEVELLAND, TEXAS

Primrose Rancher's Siren	6	289	Sep	172	7	7015	282
s. Caumsett Rancher	d. Siren of Primrose						

HARBIN, P. B. & RALPH, LEVELLAND, TEXAS

Douglaston Maharanee Marpa	9	365	Jul	455	22	8793	442
s. Douglaston His Royal Highness	d. Douglaston Baroness Vivian						

HARDER, C. A., DEEP CREEK GUERNSEY FARM, BUHL, IDAHO
Fanniebelle of Fern Lane 6 329 Sep 253 12 7603 397
s. Buster Boy of Burger's Place d. Fannie of Fern Lane
¶Lollie Belle of Fern Lane Sr4 278 Sep 292 16 6808 366
s. Banker of Thousand Springs d. Lollie of Fern Lane

HARDER, C. A. & WILLARD, DEEP CREEK GUERNSEY FARM, BUHL, IDAHO
Delia of Fern Lane Sr3 280 Sep 154 8 7586 417
s. Santa Cruz Holliston Major d. Delores of Low Line Canal

HARRIS, GORDON L., SOLITUDE FARM, ROYAL OAK, MD.
¶Solitude's Jennifer Jr4 310 Aug 589 28 9407 454
s. Solitude's Seaman First Class d. Valentine of Solitude

HASTINGS, HAYES A. & MARION R., GREEN MEADOWS FARM, KIRKWOOD, PA.
¶Green Meadows Cherub's Beauty Jr4 334 Sep 61 3 6749 372
s. Cherub's Pat of Hill Girt d. Maple Lane Beauty Royal M.
¶Green Meadows Lady's Janet Sr3 325 Sep 180 8 6155 395
s. Ringgold Master d. Green Meadows Cherub's Vivian
Green Meadows Prince's Julia Jr2 315 Sep 132 7 5969 273
s. Hill Girt Prince Jesse d. Green Meadows Cherub's Vivian

HATCH, MERRITT E., JO-ELLEN FARMS, FINDLAY, OHIO
¶Lilac Villa's Beauty Jr3 337 Jun 267 18 7571 406
s. Raemelton Conquest d. Lilac Villa's Blossom

HATFIELD, CLARENCE, JR., WICHITA, KANS.
Sunbright King's Hopeful 5 305 Jun 231 11 6675 385
s. Daisy's Sunbright King d. Valmead's Pride Hope

HAWN, ALBERT L. & DOROTHY N., WHITE WATER RANCH, LEABURG, OREGON
Cla-ore Mon. Madelon Jr3 277 Sep 57 2 3745 184
s. Cla-ore Mingoose d. Roxy's Pride of Willow-wood
Prairie Bloom Hopeful Jr3 257 Sep 106 6 5680 283
s. Wandamere Archer d. Prairie Bloom Fancy Girl

HAWKINS, JOHN W. & SON, JANDE GUERNSEY FARM, NEW WATERFORD, OHIO
Elmbeth L. P. Lucky Verna Jr4 320 Sep 219 13 9377 501
s. Groton House Levity's Goldmine d. Elmbeth Lucky Zelma
Sassafras of Waltona 7 305 Sep 209 12 10016 535
s. Richard Coeur de Lion of Waltona d. Tidy-Tips of Waltona

HAYES, HAROLD M. & SON, BROOKSIDE, NORTH GRANBY, CONN.
¶Sonnamat of Brookside Jr4 306 Sep 102 5 8336 337
s. Lady's Diplomat of Brookside d. Rosonna of Brookside

HENNING, EDWARD, SILVER BIRCH FARM, COOPERSVILLE, MICH.
¶Marie Floss 8 271 Aug 262 13 7814 371
s. Brick-Crest's Howard d. Silver Marie Avenue

HENNING, EDWARD & ESTHER, SILVER BIRCH FARM, COOPERSVILLE, MICH.
Holbeck's La Belle Jean 5 278 Aug 355 19 9485 409
s. Burrowhurst Nordlander d. Holbeck's Nordland Blossena

HERMAN, HARRY A., HANNIBAL, MO.
Governor's Steadfast Betty 15 365 Mar 231 12 6701 331
s. Sunnymede Gold Governor d. Yeoman's Steadfast Ella

HERSHBERGER, E. D., HERSHBERGER'S GUERNSEY DAIRY, NEWTON, KANS.
Hershberger Laddie's Janet Jr2 291 Sep 72 3 6384 327
s. Meadow Lodge King's Laddie d. Hershberger's Favor's Jane
¶Hershberger's Balsam Lady Jr3 319 Aug 421 25 7239 420
s. Meadow Lodge King's Laddie d. Golden King's Balsam Lady
¶Hershberger's Favor's Jane 5 285 Jun 262 12 7964 338
s. Meadow Lodge Favor d. Crusader's Meadow Jane
¶King's Shirley 16 290 Jun 140 9 7019 396
s. Royal King of Jo-Mar d. W.F.P. Jr's Royal Rose of Midway Farm

HIBBS, RUTH KERLIN & SLEVIN, WALTER E., HOMESTEAD FARM, FRANKLIN, IND.
¶Walnut Tree King's Eva Jr4 365 Aug 177 10 8586 474
s. King of Walnut Tree Farm d. Linwood's Golden Blanche

HIGH, F. L., HIGH'S HONEY FARM, MENDON, OHIO
Pioneer's Villa-Stan Chance 6 365 Sep 437 23 9957 556
s. Lone Elm's Pioneer d. Renown's Chance
¶Progress Queen 5 298 Sep 61 3 4584 216
s. Pine Manor Trojan d. Progress Anna May

HILLCREST DAIRY, INCORPORATED, HILLCREST DAIRY FARMS, AUBURN, MASS.
Cragscut Countess Marie 5 329 Sep 99 5 10354 587
s. Caumsett Count of Cragscut d. Barnstable Crissie
Cragscut Countess Nancy Sr4 365 Sep 385 17 10775 496
s. Caumsett Count of Cragscut d. Cragscut Fayrose Happiness
Cragscut Countess Nyanna Jr4 305 Sep 280 15 9861 486
s. Caumsett Count of Cragscut d. Barnstable Martha
Cragscut D.F.L. Phyllis Lucindy Jr2 365 Sep 192 12 10454 574
s. Deershorn Fashion Lad d. Cragscut Countess Nancy
Cragscut D. F. Promise Jr2 291 Sep 70 3 4299 235
s. Deershorn Foremost d. Cragscut Echo Myrtle
Cragscut Echo Mardea 5 328 Sep 127 6 12538 634
s. Brookwood Pierre d. Cragscut Duchess Gardea
Cragscut Fayrose Juno 7 325 Sep 340 12 9830 435
s. Cragscut King Fayrose d. Ken Moonbeam
Cragscut Lad's Philippa Jr2 331 Sep 39 1 5010 218
s. Cragscut Echo Laddie d. Cragscut Countess Martha
¶Cragscut Majestic Crissie Jr3 283 Sep 78 3 6347 283
s. Cragscut Echo Majesty d. Cragscut Countess Marie
Erin's Pride of Prospect Farm 7 238 Sep 106 6 5994 324
s. Butch of Prospect Farm d. Erin's Pride of Green Lodge
Tarbell Regal Caroline Jr4 305 Sep 203 11 8036 390
s. Tarbell Farms Peerless Royal d. Tarbell Farms Radiant Caroline

HOFF, ANDREW J., WALNUT BOTTOM GUERNSEY FARM, NEW WINDSOR, MD.
¶Meetinghouse Lane Darling Sr4 343 Aug 189 7 9978 465
s. Antietam Prince Paul d. Sunny's Darling
¶Pine Ridge Foremost Grand Beauty 6 319 Sep 153 8 10768 598
s. Foremost Grand d. Beauty's Pet
¶Walnut Bottom's Carroll Doll Jr3 309 Aug 256 16 6424 345
s. Langwater Carroll d. Walnut Bottom's Dolly
¶Walnut Bottom's Carroll Lass Jr3 347 Aug 216 13 8227 404
s. Langwater Carroll d. Lassie of Union Brook
Walnut Bottom's G. Bess Jr2 321 Sep 117 5 8513 375
s. Langvalley Eyebright Gentleman d. Driftwood's Bess

HOOPER, WILLIAM, FENN HILL FARM, HARWINTON, CONN.
Fenn Hill Birdie Sr3 353 Sep 143 8 12025 564
s. Flying Horse Governor d. Fenn Hill Betsey
Fenn Hill Butterfat Jennie Sr3 313 Aug 98 5 8532 400
s. Fenn Hill Butterfat Jerry d. Fenn Hill Star
Fenn Hill Corabel Jr3 341 Aug 936 40 11865 538
s. Fenn Hill Butterfat Jerry d. Fennwood Starlet
Fenn Hill Jerry's Pansy Sr3 321 Aug 303 20 8674 480
s. Fenn Hill Butterfat Jerry d. Fenn Hill Gay Pansy

HOOVER, PAUL, SPUDRIDGE FARM, GOSHEN, IND.
¶Clarlon Noble's Shirley Jr3 277 Aug 596 29 10247 505
s. Yellow Creek King's Noble d. Clarlon Rosette's Lady
¶Dot of Pringle Place 5 295 Sep 403 20 13664 631
s. Yellow Creek Meadow King d. Linda Lu of Pringle Place

HUNSBERGER, LYLE, LYRENE GUERNSEY FARM, GRAND RAPIDS, MICH.
¶Josie of Frey Orchards Sr3 341 Aug 292 15 9785 452
s. Lockshore Kelsey d. Rosie of Frey Orchards

HURLBUTT, RALPH B., HURLBUTT HOMESTEAD, GALES FERRY, CONN.
Tronkeel Agatha 5 293 Apr 305 11 10347 482
s. Riegeldale Emory's Pirate d. Windsor Powhatan's Agnes

IOWA STATE COLLEGE, AMES, IOWA
Ames Blossom Jr2 290 Aug 533 28 7822 397
s. Boulder Bridge Wizard d. Bernice of Iowagold

JACOB, MYRON, MERM FARM, RIGA, MICH.
¶Merm Farm Fair Jane Jr3 305 Sep 304 16 9128 482
s. Fairlawn Blanche's Lad d. Lucky's Mandy of Merm Farm

JENNINGS, C. H. & SONS, PLANE VIEW GUERNSEY FARM, IOWA CITY, IOWA
¶Clermont Rose Marie 7 365 Sep 338 16 10994 565
s. Kenfleur Rose's Reflector d. Clermont Ginger Marie
Plane View S. Alicia Sr2 365 Sep 553 34 11023 563
s. King Hill King's Superb d. Peters' Golden Allene
Plane View S. Tidy Jr2 282 Aug 485 25 8895 430
s. King Hill King's Superb d. Plane View King's Twilite

JOHNSON, HOWARD H., OTTAWA, KANS.
Kank's Kentucky 5 319 Sep 82 4 10175 561
s. Valor's Josie's Masher d. Katrinka's Kank
¶Lessette's Lady's Lucy 7 176 Sep 195 10 4000 183
s. Roberta's Royal d. Lessette's Lady
Valkomna April Jr2 346 Sep 116 7 6676 376
s. Betty's Sir Galahad d. Judy Coleen
Valkomna Cindy Sr2 302 Sep 167 10 7646 382
s. Betty's Sir Galahad d. Fritz's Belle's Mable
¶Valkomna Iris Sr3 281 Sep 51 2 6170 317
s. Betty's Sir Galahad d. Fritz's Belle's Mable

JOHNSON, KENNETH, KAY MAR FARM, DOYLESTOWN, PA.
Baskerville Highwayman's Nora Sr2 330 Oct 12 8107 394
s. O-Kay Levity Highwayman d. Skyld's Noma of Lindendell

JOHNSON, WALTER, MR. & MRS. & SON, NORTH FARM, CHAZY, N. Y.
Indian Master's C-aaa Sumac 6 365 Aug 341 14 9973 468
s. Flying Horse Master's Indian d. Indian Ladder FCs PBK Z Butcup

JOHNSTON, CLYDE R. & BATES, W. H. & BONNIE, ROCKGLEN FARM, CARTHAGE, MO.
Dondale Ace's Kate Sr2 282 Sep 516 24 8537 384
s. Dondale Plutocrat's Ace d. Dondale Kathleen

JONES BROTHERS, FREDERICK, MD.
Brightwood Clara Jr2 268 Aug 292 16 6049 283
s. Spar Hill Gardenia's Duke d. Brightwood Cathie

JONES, RONALD B., FALLSTON, MD.
Brightwood Dorinda Jr2 295 Aug 199 11 5380 233
s. Spar Hill Gardenia's Duke d. Brightwood Linda
Brightwood Gardenia's Judy Sr2 324 Sep 141 7 6674 301
s. Spar Hill Gardenia's Duke d. Brightwood Gardenia
Mary Ann of Locust Grove Jr3 266 Aug 87 4 6255 302
s. McDonald Farms Incavo d. Dollyanna of Locust Grove
Steadfast's Sheila 6 282 Sep 40 1 8532 382
s. Levity's Royal's Steadfast d. Pet's Queen Sheila

KALTREIDER, L. R., GUM TREE FARM, LAUREL, PA.
Boots of West Side Farm 6 345 Sep 50 2 7134 389
s. McDonald Farms Benton d. Dawn of West Side Farm

KEFFABER, OTIS E. & ALLEMAN, GENE, WA-WEA FARM, LAFAYETTE, IND.
¶Wa-Wea Marvel Jr4 268 Aug 444 21 6295 302
s. Prospecter of Nosker Farm d. La Crest Marvelous

KENNEDY, GRAFTON S., HARMONY HILLS, HAVRE de GRACE, MD.
Guest of Harmony Hills Sr3 365 Aug 46 2 6102 332
s. Alert's Dazzler of Mt. Ararat d. Summer Guest of Ann's Acres
Harmony Hills Esther Jr2 263 Jul 168 9 5032 247
s. Alert's Dazzler of Mt. Ararat d. Golden Star of Ann's Acres
¶M. F. Marty 6 356 Aug 18 6773 274
s. M. F. Dancer d. M. F. Mary
Surprise of Harmony Hills Jr2 385 Jul 209 9 6518 341
s. Alert's Dazzler of Mt. Ararat d. Slogan's Gypsy of Ann's Acres

KERN COUNTY UNION HIGH SCHOOL, BAKERSFIELD, CALIF.
¶Kerndale Rose's M. Betty Sr2 365 Sep 113 4 12336 510
s. Kid Bowling d. Kerndale E. Rose's May

KILBOURN, O. P., ORKIL FARMS, WEST SIMSBURY, CONN.
¶Betony's Heather Jr4 221 Aug 109 4 7002 357
s. Convent's C. Heath d. Convent's Betony
¶Red Fox Reliance's Bettina Jr4 327 Aug 93 4 8315 411
s. Red Fox Reliance d. Red Fox Princess Betty

KILPATRICK, R. S. & STURGEON, LEO, SUNSET OAKS GUERNSEY FARM, ADEL, IOWA
Iowagold Tulip Jr2 345 Jun 220 15 7872 404
s. Boulder Bridge Merrymaker d. Iowagold Avis

KINGSBURY, HAROLD L. & ONALEE J., KINGSBURY FARMS, LAPEER, MICH.
¶Lone Creek Northerner's Betty Jr3 254 Sep 110 5 5188 279
s. Green Meads Northerner d. Lone Creek Gallant Pet
¶Pal's Pet Lady 6 365 Sep 392 20 11414 611
s. Her-Mil's Pal d. Mark's Pet

KNIGHT, C. L. & SONS, PINE VIEW, SPRINGVILLE, IOWA
Rosebud Farm Favor Jr2 294 Sep 431 18 8927 428
s. Boulder Bridge King's Sun Ray d. Rosedale Louise

KOLOWRAT, HENRY, STEBBINS FARM, MONSON, MASS.
¶Ken Peg 8 314 Apr 238 11 9305 419
s. Mount Hope Raider d. Ken Peggy

Moulton Hill Betsy — Jr2 308 Jun 119 7 7108 333
s. Stebbins Blossom's King — d. Stebbins' Orion's Silicate
¶Stebbins Denca's Starlight — Jr3 293 Jul 24 1 10889 503
s. Grassland Denca's Best — d. Rex's Starlight of Ware

KRAUS BROTHERS, NEW BRIGHTON, PA.
¶Wizard's Ginny — Jr3 290 Oct 48 2 6765 357
s. Fairacres Wizard of Oz — d. Top's Jennie

LOHNES, JAMES T., JR., DEERLICK FARM, JOHNSONVILLE, N. Y.
Red Fox Orator's Bibs — 6 334 Sep 359 21 9779 522
s. Coronation Orator — d. Douglaston Lady Belmore

LAKE, H. SHERMAN, MAPLE LAWN FARMS, LYONS, N. Y.
Baron's Kate of Maple Lawn — 5 305 Sep 14 3850 448
s. Douglaston Baron Kenyon — d. Prince's Kitty of Maple Lawn

LONG ISLAND AGRICULTURAL & TECHNICAL INSTITUTE, FARMINGDALE, N. Y.
¶Nysia Storm Gretchen — Sr3 365 Sep 136 7 9251 450
s. Caumsett Storm — d. Gretchen of Woodside

LAPP, ELMER D., PEQUEA VALLEY FARM, KINZERS, PA.
Atwater Edith La Belle — Jr2 317 Sep 225 11 7234 308
s. Atwater Rising Star's Big Boy — d. Atwater Janet La Belle
¶Atwater Royal Bess — Jr4 280 Sep 102 4 6825 295
s. Foremost Royal Valor 10th — d. Gazelle's Lilly of Pequea

LARSEN, GUDMUND, PLEASANT VIEW FARM, BARNUM, MINN.
Bea's Violet of Pleasant View — Sr4 311 Aug 145 8 6443 293
s. Boulder Bridge Tribute — d. Princess Bea of Pleasant View
Butter Rose of Pleasant View — Sr3 326 Sep 309 18 7282 354
s. Boulder Bridge Tribute — d. Gloria May of Pleasant View
Lilly Ruth of Pleasant View — Sr2 313 Sep 264 17 7130 396
s. Viking of Clover Glen — d. Marjorie Ruth

MAINE, UNIVERSITY OF, ORONO, MAINE
¶Gold Dust's Begonia — 7 365 Oct 56 3 12780 646
s. McDonald Farms Gold Dust — d. Bernice Buccaneer
¶Gold Dust's Bonny — Sr4 323 Oct 72 4 8492 450
s. McDonald Farms Gold Dust — d. Betsy Buccaneer

MAITLAND, GERTRUDE M., MAITLAND'S RANCHITO, DULZURA, CALIF.
¶Susie's Gold of Burger's Place — Sr3 331 Sep 65 4 7407 392
s. Adohr Leader Gold — d. Susie of Whidby Island

MARSH, CLYDE E., MARSHLAND, HAMILTON, OHIO
¶Lemira of Marshland — Sr2 300 Sep 537 25 9816 415
s. Sun-Blest Farms Sergeant — d. Nipahela of Marshland
¶Lucie of Marshland — Jr4 279 Sep 442 21 9631 426
s. Sun-Blest Farms Sergeant — d. Ft. Jefferson's Royal Joy

MAY, C. EDGAR, BROWNSTONE FARMS, DOVER, PA.
Brownstone Farms Beatrice — Sr2 351 Aug 585 35 8949 415
s. Highland Farm's Beauty's Atlas — d. Brownstone Farm's Patrecia
¶Brownstone Farm's Geraldine — Sr3 307 Aug 539 25 8898 418
s. Highland Farm's Beauty's Atlas — d. Brownstone Farm's Patrecia
Brownstone Farms Joan — Jr2 303 Aug 446 25 5683 302
s. McDonald Farms Gladiator — d. Windale Joan

McCANDLESS, WILSON B., MR. & MRS., "HAYLANDS", CLARKSVILLE, MD.
Branchrock Olive — 6 317 Sep 39 1 7652 406
s. Kitchener Royal Lad — d. Branchrock Olney

McCANN, FRASIER W., GOLDEN HARVEST FARM, BRIDGEWATER, CONN.
Golden Harvest Miss Holly — Jr2 365 Oct 701 36 14740 682
s. Boulder Bridge Fame — d. Whimsy Mary Holly

McCAULEY, R. A. & SONS, GREEN BOTTOM FARM, HAGERSTOWN, MD.
Court Manor Bonie — Sr3 311 Aug 207 9 6296 335
s. Hill Girt Victor — d. Jomado's Masterpiece's Bonito 2d
Thorncroft Monarch's Lady — Jr2 303 Aug 431 19 7089 337
s. Green Acres' Monarch — d. Green Acres Lady Lass

McCRACKEN, F. W., WALNUT CREEK GUERNSEY FARM, TRACY, CALIF.
Walnut Creek Rex's Mona — Jr2 305 Sep 293 15 9092 468
s. Rex of Walnut Creek — d. Matapa Lou-Boy's Naomi
Walnut Creek Rohda — Sr3 305 Sep 98 4 8042 411
s. Matapa Janet's Prince Zeke — d. Rilma of Walnut Creek

McCREADY, RICHARD F., LITTLE STONER FARM, WINCHESTER, KY.
Little Stoner Panorama — Jr2 260 Aug 350 17 6320 281
s. Pine Manor King's Messenger — d. W. A. Valor Bessie Pretty Helen
¶W. A. Valor Bessie Pretty Helen — Jr4 218 Aug 292 11 8387 365
s. W. A. Valor Roewick — d. Bessie of Alder Grove

McFADDEN, J. F., CHATEAULA DAIRY FARM, SYKESVILLE, MD.
¶Chateaula Farm's Annabel — Sr4 300 Sep 65 2 5356 263
s. Sherwood Forest Majestic — d. Mt. Ararat's Valiant Nasturtium
¶Chateaula Farm's Begonia — Sr4 278 Sep 25 1 7188 346
s. Sherwood Forest Majestic — d. Crum Creek's Begonia
¶Chateaula Farm's Caroline — Sr3 299 Sep 61 4 5291 276
s. Footprint's Foremost — d. Gay Boy Leader's Mary Jane

McGONIGLE, R. W., SHAMROCK GUERNSEY FARM, HILLSBORO, KANS.
Hershberger Ferdinand's Tressa — Jr2 303 Sep 14 5871 289
s. Hershberger's King's Ferdinand — d. Lily Lane King's Lad's Tressa

McKEE, O. A., KoKOSING GUERNSEY FARM, MOUNT VERNON, OHIO
KoKosing's Lady Hilda — Jr2 277 Sep 198 9 6639 290
s. Green Meads Saturn — d. KoKosing's Centaur's Hilda

McLEAN, GEORGE P., ESTATE, HOLLY FARM, SIMSBURY, CONN.
¶Caesar's Ideal of Holly Farm — 5 332 Aug 156 7 9366 400
s. Groton House Caesar's Holly — d. Holly Farm Ideal
¶Chilmark Rosalie — 9 365 Sep 38 1 10829 480
s. Fairlawn Butter Boy — d. Chilmark's Edytha
¶Hamlet Hill Linda — Sr4 308 Sep 35 1 9223 447
s. Green Meads Winston — d. Chilmark Lydia
¶Holly Farm Golden Lenore — 6 365 Sep 367 15 11068 450
s. Prospect of Ware — d. Holly Farm Princess Joanna
Holly Farm Lona — Sr2 326 Sep 166 8 5694 256
s. Argilla Paladin — d. Holly Farm Elegance
Holly Farm Paladin's Mae — Sr2 365 Sep 297 13 8444 406
s. Argilla Paladin — d. Merimar's Mae
Holly Farm Princess Elberta — Sr3 365 Sep 432 24 8946 457
s. Holly Farm Stars and Stripes — d. Holly Farm Peach
¶Holly Farm Royal Arquene — Sr3 298 Aug 55 2 5724 220
s. Argilla Paladin — d. Holly Farm Arquene

¶Holly Farm Victory Queen — Sr3 357 Sep 27 1 9074 450
s. Argilla Paladin — d. Holly Farm V for Victory

McMURTRIE, R. H., FAWN LAKE FARMS, HUNTINGBURG, IND.
Fawn Lake Majesty's Desire — Jr2 315 Sep 24 1 6208 291
s. Fawn Lake Royal Majesty — d. Fawn Lake Count's Darling
Fawn Lake Majesty's Muriel — Jr2 216 Sep 16 4327 214
s. Fawn Lake Royal Majesty — d. Fawn Lake Count's Martha

McVEY, VERN & NEAL, LYLE, ELM SWAMP FARMS, LEBANON, IND.
Elm Swamp Rose Judith — Jr2 365 Sep 133 8 6295 353
s. Big Springs Rose King Arthur — d. Judith's Jean
Prince Royal's Dolly — Jr3 344 Sep 109 6 8261 485
s. Big Springs Prince Royal — d. Dolly's Dutchess of Idlewild

MEFFERT, EUGENE A., HIGHLAND, ILL.
St. Albans Fabron's Midgen — Sr2 331 Sep 536 28 9837 493
s. McDonald Farms Fabron — d. St. Albans Valiant Midget

MEISENHELDER, SAM F., TULIP POPLAR GUERNSEYS, YORK, PA.
Tulip Poplar King's Prosperity — Jr2 305 Sep 239 11 10764 520
s. Gardenville Coronation King — d. Valor's Cherry Blossom
Tulip Poplar Valdor's Gazelle — Sr2 305 Sep 167 8 9332 452
s. Riveredge Valdor — d. Riveredge Desire
Tulip Poplar Valdor's Mermaid — Jr2 305 Sep 53 2 9933 478
s. Riveredge Valdor — d. Lockshore Merry Maid

MELLOWAY, L. T. & SON, HANNIBAL, MO.
Grace's Rex's Idol — Sr2 221 Feb 659 35 6330 277
s. Gaylead's His Idol — d. Grace's Valor's Rex's May
¶Valiant Lad's Alona Beauty — Jr3 328 Feb 285 14 8971 381
s. St. Albans Valiant Steady Lad — d. Alona Eunice

MESSIX, W. BERNARD & H. TAYLOR, PEMBERTON FARM, QUEEN ANNE, MD.
Messix's Ella — Jr2 355 Sep 40 1 6940 319
s. Blackbeard's Premier — d. Messix's Eliose
¶Messix's Grace — Jr3 365 Jul 130 7 6227 298
s. Blakeford Paramount — d. Messix's Gritty Girl
¶Messix's Helen — 7 298 Sep 95 5 7183 352
s. Broadland Messenger — d. Messix's Jean
Messix's Lidella — Jr2 337 Sep 36 1 6532 329
s. Blackbeard's Premier — d. Messix's Laura Lee
Messix's Matilda — Sr2 300 Sep 198 12 6608 333
s. Blackbeard's Premier — d. Messix's Marie Primrose
Messix's Sally — Sr2 365 Aug 610 24 10505 468
s. Blakeford Single Lad — d. Messix's Snowdrop
Messix's Susanna — Jr2 149 Jul 308 9 3484 138
s. Blakeford Single Lad — d. Messix's Susabella

METZGER, G. J., ORLANDALE GUERNSEY FARMS, ORLAND, IND.
¶Elm Haven Image Neva — 6 308 Sep 349 22 9780 554
s. Pine Manor King's Image — d. Royal Lad's Dimple
¶Lookwell L. Kony — 6 249 Aug 55 2 6720 326
s. Langwater Lookwell — d. Lookwell Wonder Kate
¶Orlandale Levity Roberta — Sr3 311 Sep 151 8 6977 329
s. Green Meads Levity Count — d. Roberta of Walnut Manor

METZCAR, R. H., GOLDEN PLAIN FARM, PLEASANT PLAIN, OHIO
Crown Prince's Belle — Sr4 365 Sep 271 19 7322 445
s. Langwater Crown Prince — d. Betty Rae of Wintona Way
Crown Prince's Bonnie — Jr2 322 Sep 138 8 5445 272
s. Langwater Crown Prince — d. Betty Rae's Frances
Crown Prince's Priscilla — Jr3 305 Sep 128 5 5223 255
s. Langwater Crown Prince — d. Freda's Sally Lee

MICHEL, A. H., LONE ELM FARM, GOSHEN, IND.
¶Lucky Norman's Delia — Sr2 243 Aug 36 2 5004 252
s. Starr Farm Lucky Norman — d. Logical Susan

MICHIGAN STATE COLLEGE, EAST LANSING, MICH.
¶Michigan Maxim Jean — Jr3 295 Sep 205 11 8440 341
s. Cesor Michigan Maxim — d. Michigan Donavan Jean
¶Michigan Maxim Lady — Jr3 249 Sep 90 4 7144 338
s. Cesor Michigan Maxim — d. Kellogg Fanstay's Lucile

MILLER, LEO H. & METZGER BROTHERS, SOUTH VIEW FARM, SOUTH WHITLEY, IND.
¶Adventurous Lad's Jewel — 12 305 Sep 356 17 8178 400
s. Cherry's Adventurous Lad — d. Bonnieview Gloria
Beauty's Butterfat Dora — Sr2 331 Sep 351 16 11094 553
s. Lawnsett's Bob — d. Adventurous Lad's Beauty
Joan's Butterfat Jane — Jr2 305 Sep 510 24 9705 473
s. Lawnsett's Bob — d. Joan of Bonnieview
¶Midge's Butterfat Millicent — Jr3 305 Sep 434 25 8889 469
s. Lawnsett's Bob — d. Fern's Midge of Bonnieview

MILLER, LOUISE S., FARAWAY FARM, SOUTH ROYALTON, VT.
Faraway Gay Barby Ellen — Sr2 326 Sep 273 15 6235 320
s. Triangle Gay Lad — d. Basquaerie Madon's Ellen

MILLS, C. S. & BEARD, HARRY J., TWIN OAKS FARM, GREENVILLE, OHIO
¶Trixie's Sally of Twin Oaks — 8 262 Apr 79 3 4655 190
s. Trixie's Superlative — d. Sally of Joy

MILLS, T. P., BREEZE HAVEN, PROSPERITY, S. C.
¶Hazelwood's Callie — 6 281 Sep 751 35 9847 452
s. Klondike Hollistar — d. Hazelwood's Edith

MILLS, T. P., MRS., BREEZE HAVEN, PROSPERITY, S. C.
Kelso's Goldy — Jr2 315 Sep 475 27 6682 334
s. McDonald Farms Kelso — d. Windale Reveller's Goldyann

MINKE, AUGUST J., JR., LAMINA FARM, MOUNT ANGEL, OREGON
¶Lamindar Cherry Pie — Jr3 354 Oct 37 2 10017 601
s. Bonnibell Leader — d. Favorite's Dora Daisy

MOFFETT, PAUL G., MRS., ESTATE, SLEEPY HOLLOW FARM, INDIANAPOLIS, IND.
Gayland's Mazie — Sr2 164 Aug 260 18 2125 113
s. Gayoso Golden Gabriel — d. Gayland's Ding Bell
Gayland's Niana — Sr2 201 Aug 155 8 3341 172
s. Pine Manor King's Vanguard — d. Gayland's Niaoma

MOFFETT, RUSSELL, HIGH VIEW FARM, WAYNETOWN, IND.
¶Happy Cherry of Locust Lea — Jr3 332 Aug 409 22 7766 378
s. Big Springs Prince James — d. Cherry Archer's Lea

MONTAVON, FRED, WEST BROOKLYN, ILL.
¶Victor's Bonnie Rose — Sr4 320 Aug 91 5 8861 496
s. Rock Creek Victor — d. Supreme's Caliph's Lily

¶Victor's Maggie Sr4 281 Aug 121 5 7816 334
s. Rock Creek Victor d. Monitor's Margie
Victor's Speck Jr2 322 Jul 375 22 8056 360
s. Rock Creek Victor d. Victor's Snow Flower
Victor's Susie Q. Sr2 311 Aug 147 8 8814 471
s. Rock Creek Victor d. Supreme's Caliph's Lily

MONTAVON, GEORGE J., NORVIEW FARM, WEST BROOKLYN, ILL.
Supreme's Maid of Norview Sr3 365 May 49 3 8976 528
s. Owendale's Supreme d. Molly of Cooley View
Trojan's Topaz of Norview Jr2 365 Apr 261 14 8792 461
s. Philosopher Trojan of Norview d. Mitzie's Aggie of Norview

MORAN, JOCELYN B., SYCAMORE FARMS, NORBECK, MD.
Neville 8 365 Jun 201 11 8871 481
s. Moughon Invader d. Sycamore Oiza
¶Sycamore Marionette Sr3 267 Aug 254 11 6667 321
s. Moughon Invader d. Sycamore Marina's May
¶Sycamore Sharpi Sr4 346 Sep 82 4 6381 307
s. Moughon Invader d. Sycamore Sheelah

MORELLI, C. M., OLLIMAC GUERNSEY FARM, PETALUMA, CALIF.
Ollimac Belle Rosette Jr3 295 Sep 47 3 7295 391
s. Ollimac Baron's Belle Boy d. Ollimac Baron's Rose
¶Ollimac Dream Jr3 365 Aug 216 11 8792 442
s. Canadian's Foremost Master d. Steadfast Canadian's Dreamer
Ollimac Gloryanne Jr2 302 Sep 32 1 6859 318
s. Ollimac President's Hopeful d. Ollimac Baron's Glory
Ollimac Hopeful's Faith Sr2 310 Aug 304 17 7463 374
s. Ollimac President's Hopeful d. Ollimac Baron's Faithful
¶Ollimac Hopeful's Sue 7 350 Sep 54 2 11253 580
s. Ollimac President's Hopeful d. Suzanne of Home Comfort Farm
¶Ollimac Loreles Sr3 305 Sep 31 1 7490 385
s. Ollimac President's Hopeful d. Ollimac Baron's Lory

MORRIS, RAYMOND P., HOOSIER PINES FARM, ELIZABETHTOWN, IND.
¶Hoosier Pines Mazola Jr3 295 Sep 19 1 6757 381
s. Eagle Valley Pride's Alert d. Teressa of Hoovens Farm

MORRIS, RAYMOND P. & SON, HOOSIER PINES FARM, ELIZABETHTOWN, IND.
¶Hoosier Pines Eunice 5 274 Sep 4 7299 372
s. Eagle Valley Pride's Alert d. Queen Banner of Sunglow
Hoosier Pines P. Rosemary Jr2 315 Sep 77 5 6665 364
s. Golden Grange R. Patrician d. Hoosier Pines Eunice

MORTON, R. C. B. & T. B., LANSDOWNE FARM, PROSPECT, KY.
Crescent Cornelia Magnificat 8 353 Aug 874 45 11523 542
s. Dicta Crescent d. Hayswood Dinah Crescent
¶Harvey Farm Helen 11 328 Aug 474 27 7745 413
s. Fritzlyn Jupiter d. Harvey Farm Hazel
Lansdowne Gweneth Jr2 321 Aug 864 42 11354 527
s. Flying Horse Footprint d. Pan's Clara of Gwynilan
Lansdowne Primadonna Jr2 365 Aug 73 3 9643 511
s. Pine Manor King's Marvel d. Golden Bull Farm Primadonna

MOSELEY, EDWARD S., INDIAN HILL FARM, WEST NEWBURY, MASS.
¶Flying Horse General's Ella Jr4 224 Aug 232 9 6074 269
s. Flying Horse Colonel's Promise d. Flying Horse Master's Ella
¶Kadockadee Snow Rose Sr4 296 Sep 557 31 9280 471
s. Wethersfield Snowman d. Kadockadee Royal Rose
¶Pine Hill Sunlight Jr3 294 Sep 420 22 6211 323
s. Groton House Levity Pride d. Eastleigh Snowflake

MURRAY, EDGAR S., SOUTH RAY FARM, ALBUQUERQUE, N. MEX.
Krum's Prince's Argile Sr2 335 Sep 159 7 9941 454
s. Meadow Lodge King's Prince d. Krum's Edward's Arrabella
South-Ray Dandy's Aurora Jr2 365 Aug 252 15 7952 428
s. Owen's Place Ada's Dandy d. Gilead Charity

MYERS, C. FAYE, KNOLLNOOK FARM, GRAND BLANC, MICH.
Knollnook Lute's Donna Jr2 339 Sep 54 3 7914 439
s. Chedco Guardsman d. Knollnook Foremost Diana
Knollnook Lute's Dora Jr2 333 Aug 288 16 8244 424
s. Chedco Guardsman d. Knollnook L. Dimple

NATIONAL AGRICULTURAL COLLEGE, FARM SCHOOL, PA.
Farm School Valiant Cora Sr2 365 Sep 389 19 8474 417
s. Antietam Valiant d. Farm School Invader's Cornelia

NEHER, ROY & SONS, OSWEGO, KANS.
Abelia's Narcissus Jr4 275 Aug 100 5 7985 380
s. Skyline Jane's Sensation d. Princess Charm's Abelia

NELMS, HOMER L., MED-O-DALE FARMS, ALTAMONT, N. Y.
¶Biscoe Maceria Lenfestey Sr3 303 Aug 373 22 9796 495
s. Biscoe Designer d. Steadfast's Marcia Lenfestey

NELSON, BEN C., NELSON FARM, PLATTEVILLE, WIS.
¶Liberty's Dairymaid 12 365 Aug 430 24 8128 402
s. Florham Royal Master d. Liberty's Snowball

NELSON, J. L., CEDAR DRIVE FARM, WICHITA, KANS.
Baron's Supercrust of C. D. Jr2 298 Sep 254 12 7840 382
s. Meadow Lodge King's Baron d. Primrose Rancher's Uppercrust
Honey's Honora of C. D. Jr2 305 Aug 851 45 9444 502
s. St. Albans Actor Grandee d. Happy's Honey of C. D.

NOBLE, ROBERT, NOBLE DELL FARM, READING, MICH.
¶Beau Gay Pollyanna 6 326 Jul 570 26 8711 461
s. McDonald Farms Gay Prince d. Beau Polly
¶Lyrene Rosalind Sr4 365 Jul 281 17 8762 506
s. Meadow-Gold R. Queen's Mac d. Meadow-Gold Rosamond

NOBLE, ROBERT, MR. & MRS., NOBLE DELL FARM, READING, MICH.
Lockshore Wendy 2d Sr4 307 Jul 576 28 9260 447
s. Swazacres Nobleman d. Lockshore Wendy
¶Maylee Manor Anita Jr4 309 Jul 809 38 8257 402
s. Meadow Lodge King of The West d. Maylee Manor Felicia

OVERMYER, LOWELL D., LOWAN FARM, GREENVILLE, OHIO
¶Lowan Fair Daisy Jr4 312 Sep 534 26 9542 427
s. Franchester Fair Play d. Lowan Peggy

PASCOE, W. WELDON, STREAMACRES FARM, CHEHALIS, WASH.
¶Lady of Hagerman 9 312 Jul 548 27 6786 384
s. Rose's Duke of Hagerman d. Rose of Hagerman
Streamacres Cherry Jr2 312 Jul 54 2 6860 281
s. Nobleman of Aldarra d. Bertalor Pet
Streamacres Golden Flute Jr2 348 Jul 137 6 5650 295
s. Flying Horse Clara's General d. Avalawn Dutiful Lass
¶Streamacres Princess Shirley Jr3 322 Jul 153 7 7686 349
s. Nobleman of Aldarra d. Streamacres Princess Shanna

PEARSON, GEORGE J., SUBURBAN GUERNSEY FARM, BURLINGTON, IOWA
¶Suburban Mary Jr3 316 Jan 15 1 7472 362
s. Peters' Benefactor King d. Financier's Hazel

PECK, MARION M., THOMAS M. & LAUREL M., PECK'S FARM, GENEVA, ILL.
¶Adelmer's Coronation Dulcy 10 365 Sep 173 7 11305 520
s. Coronation Concentrate d. Adelmer's Bianca

PECKMAN, JOHN S., PLEASANT VIEW FARM, CHAMBERSBURG, PA.
¶Pleasant View Honor's Lucy Jr4 365 Aug 539 31 10757 516
s. Churn Creek's His Honor d. Pleasant View Karyn
¶Pleasant View Loyalty 7 361 Sep 90 3 11859 505
s. Sonsie's Vagabond d. Ora Belle of Searle Brook
Pleasant View Royal Darling Jr2 326 Aug 404 23 8005 410
s. Churn Creek's Royal Don d. Pleasant View Darlene
¶Pleasant View Royal Loretta Sr2 295 Aug 213 13 8047 432
s. Churn Creek's Royal Don d. Pleasant View Lorraine

PEISSNER, HARVEY, SURPRISE VALLEY FARM, YELM, WASH.
Peissner's Bell Sr3 272 Sep 309 13 6126 271
s. Cloverleaf Orchid's Byrne d. Peissner's Dot
¶Peissner's Ruthie 8 365 Sep 238 13 8903 473
s. Dot's Pride of Maxvale d. Peissner's Happy

PIOCH, WILLIAM F., WILLEDA FARMS, MILFORD, MICH.
¶Willeda Farms Joy's Susan 5 269 Sep 11 5633 211
s. Linsdale Acres Ajax d. Linsdale Acres Peggy's Joy
Willeda Farms Judy Sr2 365 Sep 347 17 8663 426
s. Eth-Mead Queen's Monarch d. Willeda Farms Star's Julie
Willeda Farms Linda 5 308 Sep 141 7 8936 457
s. Eth-Mead Lenore's Steadfast d. Bettaleen Jean

PLANSOEN, LOUIS M., MULBERRY HILL FARM, EASTON, MD.
¶Bournedale Mistress Margot 8 365 Jul 493 26 11089 535
s. Bournedale General La Noce d. Bournedale Lady Margaret
¶Fairview's Maxim's Pamela Sr4 251 Sep 169 10 5043 266
s. Superior's Zinnia's Maxim d. Hardwick's Merida of Fairview
¶Hardwick's Naughty Marietta Sr4 365 Sep 198 9 9964 487
s. Coldspring's Hardwick's Laddie d. Socotra of Fairview
¶Ideal's Laddie's Sophie Sr4 245 Aug 45 1 5936 302
s. Ideal's Sequel Laddie d. Ideal's Gay Boy's Sophie
¶Langcroft's Highness Sr4 365 Aug 476 20 13341 624
s. Langcroft's Theseus d. Langcroft's Countess
Mulberry Hill Betty C. Jr2 365 Aug 172 9 6324 291
s. Ratcliffe Manor Chief d. Arbobess Betty Rose
Mulberry Hill's Ferbena C. Jr2 336 Aug 344 18 6557 306
s. Ratcliffe Manor Chief d. Witchwood Ferbena
Mulberry Hill's Lynn's Marie Jr2 365 Aug 483 26 8812 428
s. Coldspring's Beauty's Lynn d. Hardwick's Naughty Marietta
Mulberry Hill's Maris C. Jr2 338 Aug 10 6067 320
s. Ratcliffe Manor Chief d. Kennersley's Maris
¶Warrior's Lady Golden 8 365 Aug 631 33 13268 650
s. Orizaba's Warrior of Fairview d. Golden Glow of Fairview
¶Warrior's Manoa of Fairview 7 363 Sep 278 16 11753 580
s. Orizaba's Warrior of Fairview d. Eldena of Fairview

PLUSHANSKI BROTHERS, THE P. B. FARM, CLINTON, N. J.
Glengeran Countess 6 282 Aug 561 34 9623 399
s. Brian Boru King's Sybarite d. Glengeran Clara Bell
¶Golden Harvest Sundown 5 292 Aug 352 15 11553 519
s. Golden Harvest Valiant d. Golden Harvest Sunshine
Pebble Hill Candace Sr3 255 Jul 165 8 7529 344
s. Sterlingold Cavalier d. Liseter Ptolemy's Reba

QUERNHEIM, HENRY & WILSON, RUSSEL, HEIMSON GUERNSEYS, MURPHYSBORO, ILL.
Raider's Junella Jr2 365 Sep 69 3 8843 427
s. Valiant's Raider d. Ruby's B. R. Pearl

RASMUSSEN, WILLIAM J., "SARIVAL GUERNSEYS", GLENDALE, ARIZ.
¶Mission Ranch Ona Jr4 286 Aug 350 20 7931 394
s. McDonald Farms Justus d. Mission Ranch Marigold
Rasmussen Farms Cresa Jr3 310 Aug 520 30 6293 319
s. Rasmussen Farms Dynamite d. Arizona Farms Cilla
Rasmussen Farms Marvelous Jr3 310 Aug 492 32 6892 400
s. Rasmussen Farms Diablo d. Rasmussen Farms Marvel
Santa Rita Annaloha 7 331 Aug 223 12 6995 339
s. Calaveras Highland Count d. Escalon Wild Rose
Santa Rita Darden-L 6 271 Aug 387 24 5100 252
s. Happyholme W. R. Defender d. Betsy-Lou

RATHELL, CHARLES R., JR., DOLVIN FARM, WYE MILLS, MD.
Dolvin's Florence Jr4 263 Aug 144 7 6633 342
s. Ratcliffe Manor Chief d. Margaret of Miles' Cove
Dolvin's Margaret 5 291 Aug 156 8 7138 356
s. Ratcliffe Manor Chief d. Margaret of Miles' Cove

REED, WILLIAM G., GRAYSMARSH FARM, SEQUIM, WASH.
¶Graysmarsh Prince's Goldie Sr4 306 Jul 222 13 10080 542
s. McDonald Farms Indian Prince d. Goldie's Suzanne
Grey Vue Amanda Jr3 305 Aug 18 8316 402
s. Grey Vue Gregory d. Valley Pride's Amaryella

RICHARDSON, LLOYD N. & GENEVA D., CEDAR SPRINGS FARM, BEL AIR, MD.
¶Border King's Pharos Diana 9 365 Aug 114 4 8700 437
s. Broadland Border King d. Diana of Pharos
¶Cedar Springs Hardwick's Fancy Jr4 296 Aug 184 8 6598 318
s. Goldwood Arline's Hardwick d. Admiral's Nancy of Homestead
Cedar Springs Hardwick's Marge Jr2 365 Aug 235 12 8674 416
s. Goldwood Arline's Hardwick d. Coolbranch Ruler's Marguerite
¶Cedar Springs Hardwick's Marie Jr3 237 Jul 238 9 5546 294
s. Goldwood Arline's Hardwick d. Coolbranch Ruler's Coletta
¶Milestone D. Caroline Jr4 365 Aug 311 12 8902 400
s. Butterfat Demonstrator d. Pauline of Milestones
¶Romulus Royal's Lassie Jr3 336 Jul 415 20 7816 372
s. Coldspring's Romulus Royal d. Bethany Wistar's Lass

RICHART, EARL H., MR. & MRS., TWIN-HART GUERNSEY FARM, MONTESANO, WASH.
Delphi Dell Ina Jr2 316 Aug 279 16 5681 321
s. Delphi Dell Lilly's Lucky d. Delphi Dell Permino's Ida
¶Stuart View Petunia 10 249 Aug 332 17 6292 283
s. Alford Farm Pride's Butterfat d. Emelia of Clara Cooper Farms
Twin-Hart Lucy Jr2 313 Aug 52 3 6171 330
s. Delphi Dell Master Nifty d. Lucinda of Kamilche

CAUMSETT FARM

*A*ppreciates the Confidence Expressed by the following breeders who have purchased 35 CAUMSETT GUERNSEYS during 1951.

S. W. BLODGETT	Fishkill, N. Y.
A. R. BUSH	Muncy, Pa.
R. H. FLAGG	Gill, Mass.
CHESTER GOODFIELD	Hardwick, Mass.
W. K. HEPBURN	Hopewell Junction, N. Y.
C. S. LANKART	Waco, Texas
HARVEY MUMMA	Landisville, Pa.
I. SILBERSTEIN	Elwood, N. Y.
M. E. STUMP	Pine Grove, Pa.
JACOB TANIS	Augusta, N. J.
ALFREDO VOLIO	Cartago, Costa Rica
W. R. YAW	Bloomfield Hills, Mich.

GOLDEN GUERNSEY

Marshall Field

ACCREDITED GUERNSEYS

CAUMSETT FARM GUERNSEYS

John S. Clark

HUNTINGTON LONG ISLAND NEW YORK

Indiana Guernseys

PRESENTING A JUNIOR SIRE . . . One Of Our Own Breeding

BROADMOOR VICTOR

Born October 27, 1949

Sire: **MEADOWLODGE KING'S DAUNTLESS,** senior herd sire, 35 daughters in our herd, 10 on test. A son of Langwater King of the Meads, A. R., out of McDonald Farms Deanna, 11306—617—C.

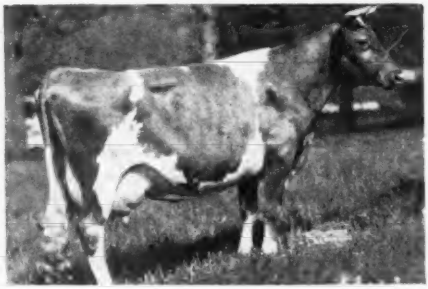

TRACES CLOSE-UP TO . . .

←**LANGWATER QUEEN OF THE MEADOW**
13116—731—D

2 A. R. sons, 3 A. R. daughters.

"VICTOR" is out of **ROCK CREEK VALERIE,** 13195—728—7yrs—HIR—2x (pending), she by Coronation Pharaoh, A. R., out of Rock Creek Flash's Valencia, 10606—533—A.

OFFERING—Bull calves, open and bred heifers.

WRITE FOR PRICES.

BROADMOOR FARM

A. F. Buchanan
Owner

Milford, Indiana

Joseph A. Clark, Jr.
Lessee

Start The New Year Right — With A "CONRAD'S BASIL" Son

Northern Conrad's Basil

Born March 10, 1949

A half-sister sold for $10,000 in the 1950 Franchester Sale.

Sire: **Riegeldale Emory's Conrad, A. R.,** 2 P. R. sons, 28 A. R. daughters. (Traces to Melba and the Princess Charlotte families.)

His Dam

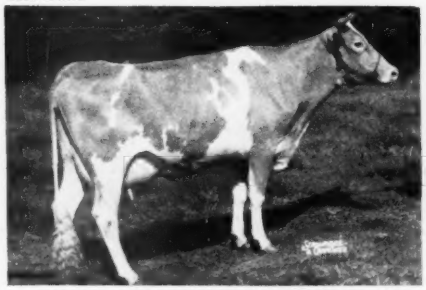

HORSE SHOE BAILIFF'S BEAM
11690—638—Sr2
Two crosses to "Hardwick," outstanding son of "Faithful."

His Maternal Granddam

HORSE SHOE F. BONITA
17639—801—CC
1 A. R. daughter, a daughter of Foremost Hermes, A. R.

This Breeding Is In Demand . . . Let Us Help You With Your Herd Sire Problem.

Fred Siess, Owner
Alta Artman, Manager
William Small, Herdsman

BIG SPRINGS FARM

LEBANON, INDIANA

Indiana Guernseys

Grant County Guernseys

Frank T. Brown & Robert E. Brown
Brown Farm, R. R. 1, Marion

Philip G. Young
Young's Guernsey Farm, R. R. 1, Converse

George L. Smith
Hoosier Guernsey Farm, R. R. 4, Marion

Joe Solms
Solms Farm, Marion

Through our former and present herd sires our herd carries much the same blood that made the 2nd McDonald Sale the highest consignment sale for all time—all breeds—when 40 head sold for an average of $3,723.

FORMER HERD SIRE . . .

McDONALD FARMS KINGFISH
Born March 4, 1945

3 A. R. daughters, several others on test. 18 daughters in herd.

Sire: **MYHAVEN KING, A. R.**
A Century Sire with 8 daughters classified Excellent.

Dam: **McDONALD FARMS GLORIA**
10808—546—GG
Sold for $1,250 in 1945. She by McDonald Farms Conqueror, A. R., out of McDonald Farms Delia, 13162—628—BB.

His Daughters Are Being Bred To

PRESENT HERD SIRE . . .

McDONALD FARMS DON'S OVATION
Born February 8, 1949

His first calves are arriving and really look the part.

Sire: **McDONALD FARMS KING DON**
A son of Myhaven King, A. R., out of McDonald Farms Donita, 13493—770—AA, Excellent '47 '48.

Dam: **DOUGLASTON LADY MARY**
10445—637—G
11040—633—DD
Very Good '47 '48
1 A. R. son, 6 A. R. daughters.
Half-sister to "Lady Augusta."

A sire by this combination can do well for you.

Write for prices on available bull calves.

HOOSIER GUERNSEY FARM

GEORGE L. SMITH — **R. R. 4.** — **MARION, INDIANA**

EAGLE YANKEE VALLEY FARM

R. R. 2, Box 268, Indianapolis 44, Indiana
10 miles Northwest of Indianapolis on U. S. 52

J. K. LILLY, Jr., Owner
J. ELI WARD, Manager

Start The New Year Right
With A MELBA—PREDICTION Herd Sire
SIRED BY

McDonald Farms S. Nobly Born

Born January 18, 1948

HIS PATERNAL GREAT GRANDDAM

GREEN MEADOW MELBA
15342—963—FF
1 P. R. son, 5 A. R. daughters.
Coronation Melinda ($31,000) top cow of the breed carries this same Melba—Green Meadow Coronation King blood as does the sire of our "Nobly Born" bull.

HIS DAM

McDONALD FARMS FADELIA
10691—622—8r2—365C
13514—750—6yrs—365C
VG '47 '50
She is one of the thirty-one 700 pound "PREDICTION" daughters.

"NOBLY BORN" is by McDonald Farms Steadfast, a son of Riegeldale Melba's Emory, A. R. and Douglaston Coronation Queen, 13860—803—DD.

Write for prices and full production pedigrees on available sons.

LANE GUERNSEY FARM CAMDEN, INDIANA

Dr. W. K. Lane and R. W. Lane

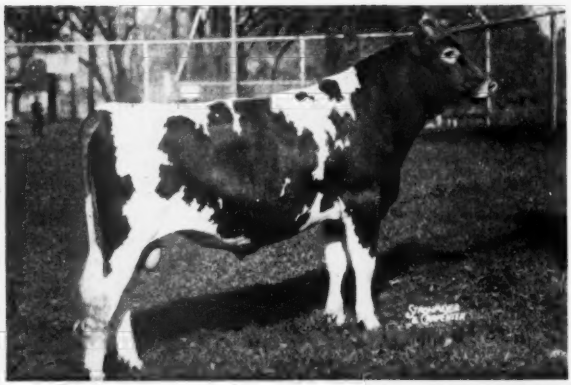

A SON OF AN EXCELLENT COW . . .

Outstanding Cows Close-Up in

"KINGMAKER'S"

Pedigree

★

← MEADOW LODGE KINGMAKER

1st prize Jr. Yearling, member 3rd prize Jr. Get of Sire, member 2nd prize State Herd, International Dairy Exposition, 1949.

His Dam

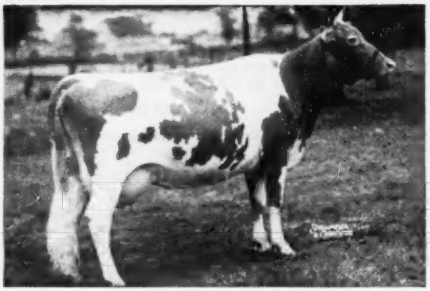

MOONLIGHT'S GENTIAN

12813—611—GG, 13330—620—DD
12056—591—BB, 13637—709—AA
16389—881—AA, 13223—657—AA
10977—492—9yrs—305C—3x
14010—620—10yrs—305C—3x
14076—654—11yrs—365
Classified E '47—VG '48

His Paternal Granddam

ARGILLA FLUTE

13035—752—G, E '47—15 years.
5 A. R. daughters, 3 A. R. sons, 2 more soon will be.

ALFALFA FARM FLUTE (VG '48), 4 consecutive Class Leading records when made. ALFALFA FARM PRIMROSE (E '48), 17564—1083—Sr4C, National Class Leader. MEADOW LODGE REX'S FLUTE (VG '47), 11389—608—Sr2C. MEADOW LODGE QUEEN FLUTE (VG '47), 14542—699—Jr4C.

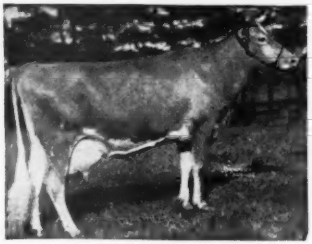

ALFALFA FARM FLUTE

13250—775—Jr2C
16206—962—Jr3C
12499—756—Jr4—305C—2x
15961—970—5yrsC

4 consecutive Class Leading records. Senior and Grand Champion cow, Topsfield, Mass., 1939. 2 A. R. daughters with 758—Jr2 and 681—Jr2. 7 A. R. sons.

2 Maternal Sisters To "Kingmaker's" Sire

ALFALFA FARM PRIMROSE

12058—765—Jr3, 17564—1083—Sr4C, Nat. Class Leader
Excellent '48
1 A. R. daughter, Flying Horse Select Primrose
12816—815—Jr2C—976 T. M.
11479—712—Sr3—305C—610
12816—738—AAA—610
3 A. R. sons including Flying Horse Colonel's Promise, A. R. (**his first 5 daughters, all two-year-olds, average 13888—738**).

"KINGMAKER" SONS OUT OF TOP A. R. COWS ARE USUALLY FOR SALE

T. B. ACCREDITED — INDIANA BANG'S FREE

Write us today for a list of available bull calves.

White Lick Farm

E. K. WETZEL ★ ★ ★ MOORESVILLE, INDIANA

DEPTH OF BREEDING — TYPE — PRODUCTION

Behind Our Junior Sire . . . **WHITE LICK ROYAL HONOR**

Born December 17, 1948

HIS DAM

◄ **WOODACRES ROYAL VERONA**

13223—647—Jr2—365
15587—748—Sr4—365C
16200—720—8yrs—305C (pending)
Classified VG in 1947
Sold for $2,000 in the 1948 Indiana Sale.

A daughter of Douglaston Prince Royal, A. R., out of Wethersfield Verona, 12905—716—AA.

"ROYAL HONOR" is by LANGWATER HIS HONOR, A. R., herd sire at Woodacres Farm, Princeton, N. J. A son, LANGWATER HIS HONOR'S LEADER, sold for $7,100 in 1943.

His sons for sale out of daughters of FLYING HORSE AMY'S PRIVATE and CHEDCO JUPITER.

WRITE FOR PRICES

HERD T. B. ACCREDITED — CERTIFIED BANG'S FREE

MR. AND MRS. ERWIN K. WETZEL
Owners

MOORESVILLE, INDIANA

LLOYD SIMMONS
Manager

COUNTRY FLOWER — LABELLE

THE BLOOD OF TWO GREAT COW FAMILIES IN OUR HERD SIRE . . .

Langwater Milestone

Born January 11, 1945

HIS DAM

FOREMOST LABELLE

14554—657—GG, 17716—801—AA
VG at 13 years of age.

"MILESTONE" is by LANGWATER PATRICIAN, A. R., sold for $10,000. A son of Langwater Pharaoh, A. R., out of Langwater Country Flower, 15106—790—A.

EASTLEIGH FARMS

Framingham Center, Mass.

Federal Accredited—Bang's Vaccinated Accredited 220

COLDSPRING'S NOBLE'S MASTER 443512
Son of
Coldspring's Romulus' Noble
is back in artificial service

"Master's" Dam

COLDSPRING'S HARDWICK'S MAY
13885—762—E (1095)
17441—841—A (1095)
Classified Very Good '47
4 A. R. daughters
Coldspring's Romulus' Dimple
12524—607—G (1095)
15488—704—BB (1095)
Sold for $5,000 to Langwater Farm
Coldspring's Romulus' Marlene
11557—597—GG (1090)
13612—666—EE (1095)
Coldspring's Romulus' Madge
10819—564—F (1095)
9361—432—A (730)
Coldspring's Romulus' Madaline
8324—409—GG (1051)

Phone ALLENTOWN 3-7575

LEHIGH VALLEY COOPERATIVE FARMERS
DAIRY HERD IMPROVEMENT CENTER
ALLENTOWN - R. D. 1. - PENNSYLVANIA

FULLER FARMS ★ *Shelbyville, Indiana*
Route 2

Year In.... Year Out

Fuller Farm-Bred Sires Are In Demand

Bulls Sired By . . .

McDONALD FARMS GOLDEN LAD, A. R., born March 2, 1945
A **"Distinction"** from the BLUEBLOOD family

Sire: **McDonald Farms Distinction, A. R.**
(Foremost Prediction, A. R.—Aiyukpa L. Queen, 11177—653—Jr2—365)

Dam: **McDonald Farms Golden Girl**
10652—562—G
A daughter of McDonald Farms Conqueror

McDONALD FARMS KING NATHAN, born January 6, 1948
A **"King"** from the PANSY family.

Sire: **Myhaven King, A. R.**
A Century Sire. Sire of great show winning progeny. 8 daughters classified EXCELLENT.

Dam: **McDonald Farms Gentian**
9952—540—G
VG '47 '48—Excellent '50

McDONALD FARMS FORE PEERLESS, born February 20, 1950
A combination of the LADY AUGUSTA and PANSY families.

Sire: **McDonald's Foremost Prediction, A. R.**
(Foremost Prediction, A. R.—Douglaston Lady Augusta, 12106—607—E, Excellent at 14½ years).

Dam: **McDonald Farms S. Kanova**
10664—627—Jr2—365
GP '48—VG '50
A daughter of McDonald Farms Steadfast, A. R.

Start The New Year Right
With A Fuller Farm-Bred Sire

WRITE FOR PRICES AND PEDIGREES

HESTER AND PARRISH FULLER, Owners P. E. KEFFABER, Supt. C. S. COLLINGS, Manager

Season's Greetings

AND A

Happy And Prosperous New Year

1951 was a good year at Twin Birch. Sales were grand and our customers were satisfied.

Purchasers Of Twin Birch-Bred Animals During 1951

Mr. Bert E. Townsend,	Albion, New York
Mr. C. A. Magill,	New Hope, Pennsylvania
Mr. Karl F. Wacker,	North Tonawanda, New York
Mr. J. Lee Harding,	Albion, New York
Mr. Maynard Moore,	Kent, New York
Mr. Jack L. Thomson,	Warsaw, New York
Mr. Roy E. Pettit,	Lockport, New York
Mr. & Mrs. D. G. Stuart MacQuarrie,	Gilford, Ontario
Mr. Charles Z. Case,	Avon, New York
Mr. & Mrs. Larry Klaus,	Clinton Corners, New York
Mr. Harry Roosje,	Rock Tavern, New York
Mr. Charles Basinait,	Albion, New York
Mr. Walter Branza,	Alden, New York

YOURS FOR A PROFITABLE 1952

"Assured production from pleasing cows."

TWIN BIRCH FARM — Lyndonville, N. Y.

Stanley Baker & Sons, Owners

He Was Bred To Be . . . We Feel Confident He Is Going To Be —

A GREAT HERD SIRE . . . **"MILKMASTER"**

Our Youngest Herd Sire

Will be used on the daughters of our 2 sires that combine the outstanding quality of the three great dams . . .

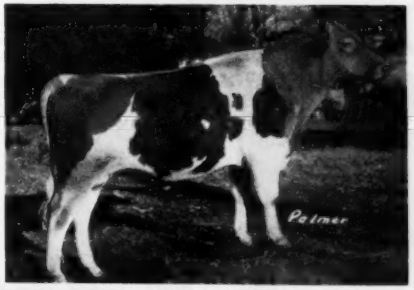

The 3 "M's"

"MARCELLA"

"MARTHA"

"MARYANN"

GOLDEN BUTTE MILKMASTER, born April 10, 1948

He carries the best of the East and the best of the West.

"MILKMASTER" is by . . .
SILVER FOREST MAY ROYAL, A. R.
that is doing an outstanding job at Western Glow Farms, Inc., Bow, Washington.

"MILKMASTER" is out of . . .
WESTERN GLOW MILKMAID
14116—638—Jr4—365—2x, out of Western Glow Butterfat Miss, a triple Class Leader, 16492—796—6yrs—305C—2x, 9th place, 15964—790—7yrs—305C—2x, 15760—804—11yrs—305C—2x, 8th place.

We are also using 4 sires all out of half-sisters to the EXCELLENT dam of Western Glow Royal Duty, top female Franchester Sale, 1951, selling for $14,200.

2 sons of Western Glow Marcella, 14562—765—Sr3—365C—2x; 1 son of Western Glow Countess, 15596—729—5yrs—365—2x; Western Glow Milkmaid, 14116—638—Jr4—365—2x.

WE CAN OFFER "MILKMASTER" SONS OUT OF OUR BEST COWS

Write for pedigree and price or better yet visit us and see for yourself.

177 HEAD OF REGISTERED GUERNSEYS

GOLDEN BUTTE GUERNSEY FARM

Clark & Marvin Stowe — Mr. & Mrs. C. W. Robinson — GRIDLEY, CALIFORNIA

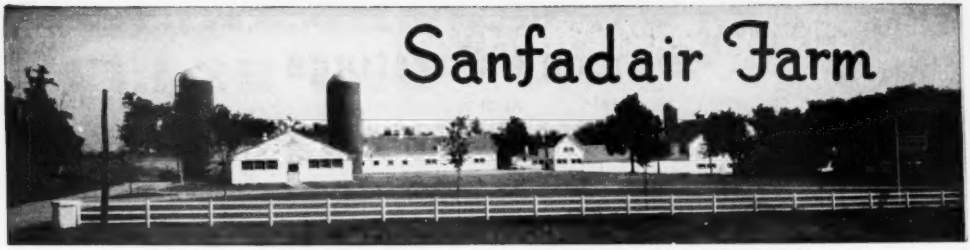

HOME OF HIGH PRODUCING REGISTERED GUERNSEY CATTLE

Maintaining A Herd of 200 Head. Herd on Advanced Registry Test.

A Double LANGWATER PERICLES . . .

Sanfadair Merrymaker

Born January 19, 1948

Sire: **LANGWATER CHORISTER,** a son of Langwater Pericles, A. R., herd sire at Shawnee Springs, out of Langwater Cora—see below.

His Dam

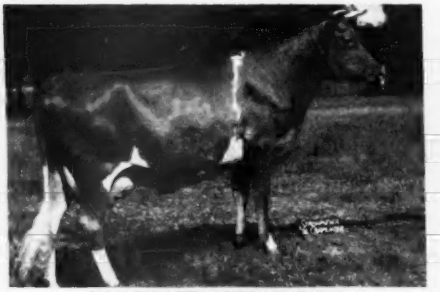

LANGWATER PERSIMMON
16330—677—Jr2—365C
A Langwater Pericles, A. R. daughter.

His Sire's Dam

LANGWATER CORA
15653—710—Sr4—365
3 A. R. sons, 2 A. R. daughters

"MERRYMAKER" is being bred to cows like these . . .

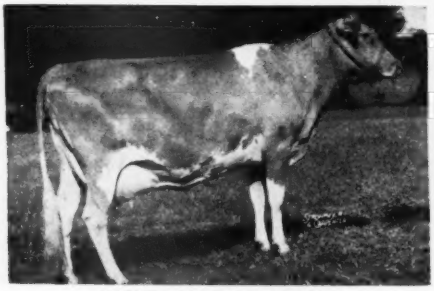

NANCY JANE OF AITKIN
12080—631—Sr4—305C—3x
Minn. State Champion
12898—683—5yrs—365

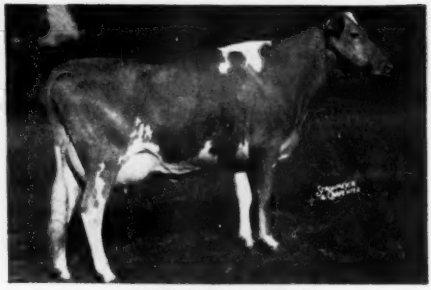

SANFADAIR LOBELIA
9804—462—Jr2—365C
8773—405—Sr3—305—2x
A daughter of Green Meads Sanfadair.

THIS IS THE KIND OF BREEDING WE CAN OFFER.

Write for price and pedigree of a top calf.

SANITARY FARM DAIRIES, Owners

E. G. RIEDEL, Pres. Farm is located at WHITE BEAR LAKE, Highway 96, ST. PAUL 10, MINNESOTA

Season's Greetings And Best Wishes

To

All Our Guernsey Friends

1951 was a good year at Far West Farms. We are grateful and wish to thank everyone who purchased Far West-bred animals or bid on our animals at public auction.

In 1952!

We Can Offer Sons Of Our Sires . . .

Western Glow Country Fame
Sire: Langwater Country Steadfast
Dam: Wesclair Pansy's Flower
15701—740—AAA
Excellent '47 '48 '51

Far West Welcome's Royal
Sire: Western Glow Maryann's Royal
Dam: Welcome of Whidby Island
14299—770—14yrs—365C
VG '47

Wandamere Pet's Crusader
Sire: Wandamere Correction
Dam: Ivy Oak La Peggy's Pet
15999—917—6yrs—365
VG '47—Excellent '48 '50 '51

During 1952 Plan To Visit Our Farm

GOLDEN GUERNSEY

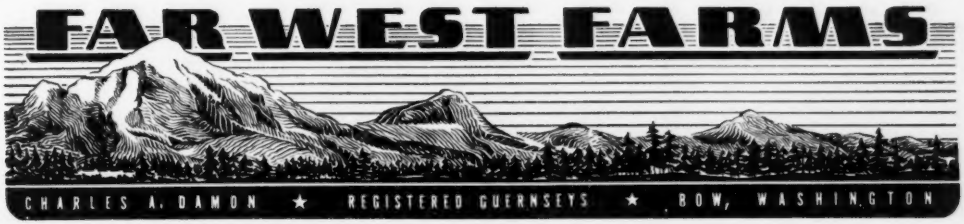

TEN LEADING COWS at VARIOUS AGES

Herd Improvement Register—365 Days

(2x Milking)

Age Mature	Lbs. Milk	% B.F.	Lbs. B.F.
Red Rose Queen Mab 5 yrs. '41	18767	5.4	1026
La Whitecap's Agnes 5 yrs. '49	18746	5.0	948
Red Rose Queen Mab 6 yrs. '42	16923	5.6	948
Eyeone of Hickory Hollow 11 yrs. '51	17659	5.2	931
Jacob's Loretta Lee 8 yrs. '47	17116	5.3	918
Jacob's Sally 6 yrs. '48	16124	5.5	891
Cannie of Tersana Farm 2d 6 yrs. '46	15798	5.6	885
Woodhaven Julia 6 yrs. '48	18956	4.6	880
Old Timber's Heidi 5 yrs. '50	18240	4.8	875
May Daisy's Valentine 6 yrs. '50	16058	5.4	872
Senior 4			
Barnes Chief's Sally '51	16412	5.1	845
Hamby Farms Bom Augusta '51	14281	5.9	844
Fir Ridge Bonni Sweetness '50	15250	5.4	834
Lustrous Cora '51	15040	5.5	832
Willow Brook Monarch's Envy '50	16039	4.9	800
Judy Nellie of Fairview Farms '48	15288	5.1	787
Lou's Prairie Farm Jill '50	14957	5.2	783
Deershorn Noble Faith '50	15040	5.1	778
Sheppard Farm's Frisk '50	13117	5.8	768
Valley Rogue Poppy '51	12901	5.9	768
Junior 4			
Eckman's Francine '51	13694	6.0	822
Feura Noble Queen '50	16326	5.0	820
Secret's Caress '50	14405	5.6	820
Auer Model's Kitten '49	14453	5.6	812
Delight of Dellahome '49	16692	4.8	806
Greenfield Watchful Salome '51	12387	6.3	785
Whispering Cedar Julia '50	14617	5.3	783
Clearland Butterfat Flash '51	13988	5.5	775
Oswego Falls Farms Gilardia '37	15157	5.1	772
Fairview Kelly's Wenda '51	15322	5.0	768
Senior 3			
Prince's Actress' Ann '50	14618	5.8	850
Califia King's Delia '51	13870	5.7	803
Furlough's Judy '51	17502	4.5	799
Twin Meadows Beaulah '51	16654	4.7	786
Twin Birch Pal's Clarice '51	15269	5.1	782
Lowland Lillie '51	11843	6.5	775
Eikco Coronet '44	12482	6.1	765
Stately Roberta '50	14059	5.4	764
Locust Nook Polly '49	12163	6.1	750
Valleyside Bell's Chella '49	15957	4.6	744
Junior 3			
Wood Ford Dottie Governess '51	14631	5.2	773
Beau Janoca '51	14122	5.4	765
Eikco Pearl '47	13678	5.5	763
Fir Ridge Bonni Sweetness '49	14980	5.0	761
Fawn Isle Patricia '51	13287	5.6	753
Eckman's Francine '50	13125	5.7	748
Boehle's Prince's Fanny '51	12738	5.8	746
Sunset Superb Judy '51	12140	5.9	724
Golden Presto's Melody '49	12075	5.9	721
Maysell's Hays-e-bell '45	11769	6.1	717
Senior 2			
Auer Master's Rosebloom '50	17303	4.6	805
Meadow Brook Mary Elizabeth '47	15261	4.9	757
Sunny Lea Dairymaid '50	11359	6.1	700
Twin Birch Pal's Clarice '50	13385	5.1	691
Greenlee Farms Butterfly '47	13802	5.0	690
Mt. Fair Mistress Nobella '51	15658	4.3	687
Woodfield's Fanciful '43	12852	5.2	676
Gwyn Careg King's Elfrida '50	14758	4.5	674
Gippy Peerless Kate '51	12178	5.4	663
Dutchman's Dolores '49	12694	5.1	659
Junior 2			
Eikco Tillie '46	14288	6.0	861
Alexander's Fred's Delight '50	15714	5.1	814
Levelland Farm's Valencia '50	17629	4.2	744
Eikco Toiler '47	13198	5.4	719
Cedarcroft Florie '46	12115	5.8	712
Argilla Bright Star '51	12317	5.7	703
Twin Meadows Beaulah '49	14209	4.7	673
Paulette of Meadow Lane '46	13085	5.1	670
Twin Meadows Beauty '49	12783	5.2	669
Spruce Grove Prince's Tulip '47	13181	5.0	661

(3x Milking)

Age Mature	Lbs. Milk	% B.F.	Lbs. B.F.
Kilmac Royal's Leda 7 yrs. '45	18598	5.4	1014
Marietta of Green Acres 8 yrs '50	19975	4.9	985
Anne's Lady of Fairhaven 10 yrs. '37	19554	4.9	972
Sheldegren Clare 5 yrs. '51	16769	5.7	957
King's Arbutus of Wildwood 6 yrs. '43	15682	6.0	947
Kilmac Geraldine 2d 6 yrs. '46	16075	5.8	934
Glenburnie Brier Rose 5 yrs. '46	19453	4.7	921
Dolly of Flint Hill 6 yrs. '47	17744	5.1	919
Sheldegren Cordelia 6 yrs. '50	17012	5.3	911
Golden Rose's Donna 10 yrs. '51	18827	4.8	906
Senior 4			
Kilmac Royal's Leda '43	16664	5.5	929
Kilmac Maggie '46	17982	4.9	885
Paulette of Meadow Lane '48	16954	5.2	883
Golden Bull Farms Beauty '51	15913	5.3	852
Flora of Wycomia '48	16474	5.1	847
Sunny Lea Carol '51	17474	4.6	818
Clara Bell of Lone Pine '39	14797	5.4	809
Sagamore Holly '50	16926	4.6	790
Elmwood Irman's Sunbeam '50	14691	5.3	781
Annabell of Lincoln Farm '36	14713	5.2	775
Junior 4			
Homeward Gretchen '49	17672	5.7	1009
Patay Jane of Meadow Lane '49	16359	5.1	847
Campus Maybelle '42	16965	4.7	807
Kilmac Monarch's Jessa '42	15608	5.1	803
Belle de Fleur '40	15446	5.2	803
Maywood Nora Galli '40	13592	5.8	794
Flossie of Maple Knoll '38	14777	5.2	781
May of Allora Farms '35	15039	5.1	776
Midview's Topsy '40	14146	5.3	763
Kilmac Heroine '46	15934	4.7	752
Senior 3			
St. Albans Actor's C. Hale Spot '47	17207	4.6	806
Valley Hill's Primrose '36	16018	4.9	795
Sunset Golden Lenorill '35	13073	5.9	772
Fannie of Moorland Farm's Gem '36	15759	4.8	765
Green Meads Lady Penelope '42	14556	5.1	750
Foremost Masterpiece's Dora '40	14518	5.1	745
Daisyan of Tamarack Ridge '42	14574	5.1	742
Janet of Overlook Acres '38	14702	5.0	740
Sheldegren Evadne '50	16166	4.4	719
Sagamore Holly '49	15725	4.4	702
Junior 3			
Kilmac Royal's Leda '41	15924	5.6	904
Sheldegren Tilda '51	13722	5.9	812
Clover Glen Tribute's Rose '50	14410	5.6	807
Langvalley Sunray '50	14551	5.3	775
Circle Drive's A. C. Fashion '43	14544	5.1	750
Dot's Felice '40	14402	5.1	744
Clover Glen Tribute's Amy '50	13825	5.3	744
Helen a Gordon '40	14674	5.0	740
Rex's Blanch of Cowham Farm '45	15027	4.8	731
Great Elm Evelyn '41	13314	5.4	721
Senior 2			
Broadwater Anita '34	14630	5.5	804
Sheldegren Norma '50	14030	5.5	771
Sheldegren Corilisa '51	14363	5.3	769
Eth-Mead King's Patience '41	14730	5.1	757
Rycklaver Estelle '48	15480	4.8	750
Sheldegren Emily '50	15468	4.7	731
Fenn Hill Joan '51	13582	5.3	730
Alfacrest's A. C. Harriet '49	12331	5.9	728
Eth-Mead F. Blossom Queen '41	11999	6.0	723
Cowham Farm Emory's Lela '47	14082	5.0	715
Junior 2			
Kilmac Draftsman's Eve '46	13670	5.3	733
Golden Bull Farms Buela '51	12727	5.4	689
Patsy Jean of Meadow Lane '47	13958	4.9	687
Circle Drive's A. C. Fashion '42	13922	4.9	685
Kilmac Monarch's Heroine '46	12674	5.3	682
Golden Harvest Miss Holly '51	14740	4.6	682
Fannie of Moorland Farm's Gem '34	13868	4.9	680
Halfred Farms Hilda '36	15353	4.3	669
Homeward Judy '49	12876	5.1	657
Cowham Farm Emory's Dawn '47	12619	5.1	655

The above are as they appeared December 1, 1951.

(The date after each cow's name denotes the year in which the record became official.)

Our Future Assured — —

Because Our Breeding Program Was First Founded On
An Exceptionally Strong Group Of Foundation Females.

TYPICAL HANOVER HILL FEMALES

VICTOR'S VALENCIA
15292—828—8yrs
EXCELLENT '48

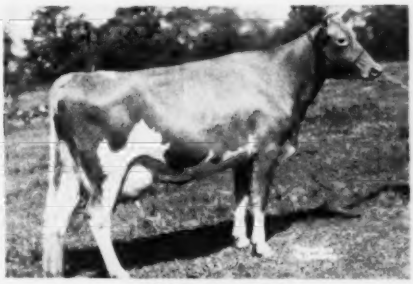

BETHANY SONSIE
11589—679—Sr3—365C
VERY GOOD '49
2 A. R. daughters

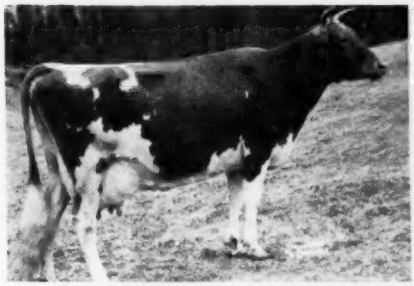

BROOKDELL SUNNA
13710—811—Sr4—365C. VERY GOOD '49.
2 A. R. daughters (1 daughter below)

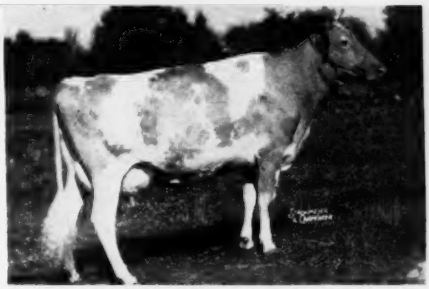

McDONALD FARMS SUPREME LEVITY
13712—728—Jr4
VERY GOOD '48

HANOVER HILL J. SUNRISE
A daughter of McDonald Farms Jason, A. R. She will be tested and classified.

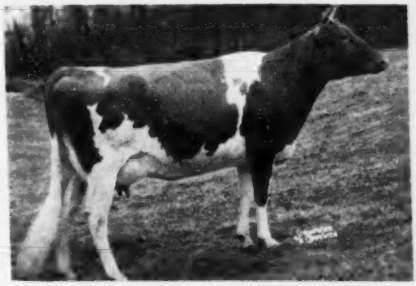

HICKRILL GARDEN MIRANDA
9603—441—Sr2—305C—2x
On retest: 9973—484—Sr3 in 300 days—2x

WE OFFER . . . Choice bull calves out of cows like these above.

HENRY I. CHRISTAL
Owner

Hanover Hill Farms

Yorktown Heights, N. Y.

DAVE YOUNGER
Manager

TEN LEADING COWS at VARIOUS AGES

365-Day Division—Advanced Register

Cows Carrying Calf 200 Days of Record

(Formerly Double Letter)

AGE MATURE	LBS. MILK	% B.F.	LBS. B.F.
Ideal's Peter's May Jewel 7 yrs. '51	23364	5.1	1210
Spot's Whittie 8 yrs. '51	21832	5.5	1206
Flying Horse Royal Rose 5yrs. '47	22558	5.1	1154
C. F.'s Mint Julip 6 yrs. '44	20881	5.2	1090
Wonder of Woodside 5 yrs. '43	20823	5.2	1083
Superb's Faithful 6 yrs. '40	19678	5.5	1077
Willowmere Pearl 8 yrs. '49	22546	4.7	1071
Idylbrook Mistress Squaw 5yrs. '51	18602	5.7	1071
Franchester Saint Charm 7yrs. '51	24578	4.2	1045
Ideal's L. D.'s Susie 5yrs. '50	21258	4.9	1042
Average based on last 5 yrs. prod.	**12825**	**4.8**	**620**
SENIOR 4			
Ideal's L. D.'s Ella Mae '51	23744	4.7	1137
Alfalfa Farm Primrose '42	17564	6.2	1083
Ideal's Beacon's Nina '51	18564	5.7	1063
Alfalfa Farm Lute '40	17378	6.1	1058
Cathedral Dorothy's Lass '38	18814	5.6	1043
Adohr Lubas' Calico '44	18222	5.6	1027
Alfalfa Farm Heloise '42	15951	6.3	1006
Caumsett Ocean Glory '47	20307	4.8	983
Meadow Lodge Honeydew '47	19405	5.0	983
Kilmac Leader's Dot '51	19458	4.9	963
Average based on last 5 yrs. prod.	**12289**	**4.9**	**604**
JUNIOR 4			
Langwater Petite '49	16991	6.0	1027
Bournedale Princess Coronet '41	18859	5.4	1019
Beechford's Glow '40	17812	5.6	987
Landhome Butterfat Alice '45	17726	5.5	965
Foremost Lida '40	17674	5.5	962
Hewenhurst Princess Mertie '45	17402	5.5	955
D. B. Daisy '36	19805	4.8	949
Adohr Eldor Pauline '48	18561	5.0	945
Douglaston King's Rosalind '41	16236	5.8	940
Superb's Faithful '38	17363	5.4	931
Average based on last 5 yrs. prod.	**11835**	**4.9**	**581**
SENIOR 3			
Foremost Royal's Rose '48	17685	5.6	994
Ideal's L. D.'s Ella Mae '50	19399	4.9	967
Ideal's Beacon's Josie Alfa '51	19740	4.8	956
Welcome Lane's Mary '47	18379	5.1	954
Riegeldale Ben's Arietta '49	17558	5.4	949
Fairlawn Actor's Indigo '49	19426	4.8	946
Beaverbrook Madonna '42	18817	5.0	943
Klondike Jetta '39	18238	5.1	930
Franchester Clara '37	17939	5.1	920
Ideal's Beacon's Daughter '50	19162	4.7	917
Average based on last 5 yrs. prod.	**11377**	**4.9**	**567**
JUNIOR 3			
Tarbell Farms Peerless Margo '42	18501	5.5	1013
Alfalfa Farm Flute '39	16206	5.9	962
Marigot of Starr Farm '44	15284	6.0	921
Wey Acres Lilian's Lustre '47	17998	5.0	914
Riegeldale Majesty's Buttercup '43	15272	5.9	907
Charlescote Progress '41	18557	4.8	894
Welcome In Royal Hollara '51	17008	5.2	889
Fanning Fields' Kamile '47	18245	4.8	881
Sterlingold Valorie '48	15828	5.5	881
Ideal's Beacon's Nina '50	15176	5.8	880
Average based on last 5 yrs. prod.	**10759**	**5.0**	**539**
SENIOR 2			
Green Meadow Melba '36	15342	6.3	963
Franchester Perky Jane '51	15370	5.6	872
Bournedale Dandy Girl '40	14094	6.1	853
Hominy Hill Rose '48	16521	5.0	841
Douglaston King's Charlotte '38	15228	5.4	828
Shoal Falls Compliment's Reba '50	14387	5.7	828
Hominy Hill Verse '49	14848	5.5	823
Ideal's Wistar's Susie '51	14310	5.6	811
Hominy Hill Paulette '48	16887	4.9	810
Llan Fair Footprint's Etta '50	17390	4.6	810
Average based on last 5 yrs. prod.	**10439**	**4.9**	**521**
JUNIOR 2			
Hominy Hill Betty '48	18094	5.1	924
Flying Horse Master's Harp '44	15687	5.9	917
Ideal's Jubilee's Wilma '50	17500	4.9	860
Flying Horse Royal Rose '43	15059	5.7	853
Eastleigh Mary '38	14360	5.9	852
Hominy Hill Pollyanna '47	15201	5.6	851
Cathedral Jane Rilma '38	16681	5.1	847
Caumsett Ocean Beth '44	15337	5.5	837
Foremost Lida '38	15537	5.3	826
Chuckanut Linneta '32	13156	6.3	823
Average based on last 5 yrs. prod.	**10125**	**4.9**	**503**
All Ages Ave. based on last 5 yrs. prod.	**11280**	**4.9**	**556**

Cows Carrying Calf Less than 200 Days

(Formerly Single Letter)

AGE MATURE	LBS. MILK	% B.F.	LBS. B.F.
Cathedral Rosalie 5 yrs. '37	23714	5.1	1213
Spar Hill Clematis 7 yrs. '49	23096	5.2	1205
Ideal's Peter's May Jewel 5 yrs. '50	23275	5.1	1194
Noranda's Milkmaid 7 yrs. '36	19654	5.9	1155
Welcome In Forward's Clara 6yrs. '51	26672	4.2	1120
Spot's Whittie 7 yrs. '50	20606	5.3	1109
St. Albans Count's Hale Spot 7 yrs. '46	19786	5.6	1106
Countess Prue 6 yrs. '20	18626	5.9	1103
Glenburnie Royal's Golden 6 yrs. '51	20686	5.3	1101
*Murne Cowan 8 yrs. '15	24008	4.6	1098
Average based on last 5 yrs. prod.	**12815**	**4.8**	**623**
SENIOR 4			
Anesthesia Faith of Hill Stead '25	19741	5.6	1112
Whimsy May Day '44	19650	5.3	1046
Florham Beauty Rose '40	19090	5.4	1033
Wolfpen Lilac '32	17637	5.8	1028
Foxburg's Knight's Foxy '51	19344	5.2	1017
Twin Hickory's Jane '42	18079	5.6	1009
Cowham Farm Emory's Blanch '49	18110	5.5	1005
Plainsman's Radium Girl '45	18186	5.5	1002
Hilltop Butterfat Rosette '34	18210	5.3	970
Great Elm Ellen '45	16272	5.9	962
Average based on last 5 yrs. prod.	**12240**	**4.9**	**603**
JUNIOR 4			
Tarbell Farms Royal Lenda '40	20508	5.4	1109
Endean Marjean '43	17343	5.8	1003
Bright Lad's Actress '39	19146	5.1	980
Avalawn's Marie '33	15793	6.2	978
Monterey Violet '49	16001	6.0	965
Ideal's Peter's May Jewel '49	18433	5.2	963
Rumford Major's Foam '46	17457	5.5	956
Foremost Royal's Jackie '49	17893	5.1	927
Cherub's Althea of Fair Meadows '28	15277	6.1	926
Chestnut of Meadowbrook '46	17045	5.4	923
Average based on last 5 yrs. prod.	**11767**	**4.9**	**582**
SENIOR 3			
Ideal's Jubilee's Wilma '51	20079	5.2	1056
Red Cross May '51	16469	6.2	1034
Langwater Venus '45	19999	5.1	1011
Green Meadow Lustre '32	16371	6.0	978
Madrey Farm Peerless Berdena '48	16856	5.6	945
Lynbeth Grace '49	19013	4.9	945
Groton House Caesar's Julia '51	15910	5.8	936
Atamanuit La Noce '29	15328	6.1	933
La Noce's May Rose '23	18119	5.2	932
Ideal's Beacon's Pearl '51	15588	5.8	916
Average based on last 5 yrs. prod.	**11522**	**4.9**	**571**
JUNIOR 3			
Whimsy May Day '43	17341	5.6	963
Adohr Supreme Calico '41	15475	5.9	920
Ideal's L. D.'s Arvella '51	18099	5.0	918
Wolfpen Amber '38	17065	5.4	913
Endean Hibernia '45	16421	5.5	904
Cherub's Elsie of Dellwood '37	13345	6.7	899
Ideal's Champ's Penny '50	18092	4.9	898
Rock Creek Milky Way '44	15674	5.7	885
Afterglow of Roughwood '23	16815	5.2	878
Palotterie of High Rock '29	15882	5.5	865
Average based on last 5 yrs. prod.	**10774**	**4.9**	**534**
SENIOR 2			
Brookwood Rita '40	16580	5.5	918
Beechford's Carol '37	15851	5.5	864
Cathedral Rose Rilma '38	16881	5.1	863
Hollikinoll Royal Ada '49	15166	5.6	857
Maxim's May Queen of Dassel '26	13967	6.1	849
Ideal's L. D.'s Lettie '50	17585	4.7	841
Brightness of Indian Bridge '22	14460	5.7	826
Philcrest Daphne '50	13630	5.9	816
Shorewood Mademoiselle '28	12348	6.6	813
Nella Jay of Pencoyd '21	16325	5.0	810
Average based on last 5 yrs. prod.	**10444**	**4.9**	**519**
JUNIOR 2			
Florham Irene '30	14646	6.2	905
Cherub's Bell of Hill Girt '42	13715	6.3	862
Foremost Nanita '40	16131	5.3	857
Charlescote Playgirl '47	16260	5.2	850
Florham Polly '33	15463	5.5	846
King's Adele of Dellwood '42	15592	5.4	842
Loma Burnella '30	12900	6.5	832
Ideal's Beacon's Josie Alfa '49	17045	4.8	827
Missaukee Blue Bell Jane '27	15692	5.3	824
Ideal's L. D.'s Cloe '51	15881	5.1	823
Average based on last 5 yrs. prod.	**10091**	**4.9**	**501**
All Ages Ave. based on last 5 yrs. prod.	**11346**	**4.9**	**559**

*Carried calf 200 days of record but record made before Double Letter Class established.

The above are as they appeared December 1, 1951.

(The date after each cow's name denotes the year in which the record became official.)

"Crown Prince" Goes to Alabama State Prison

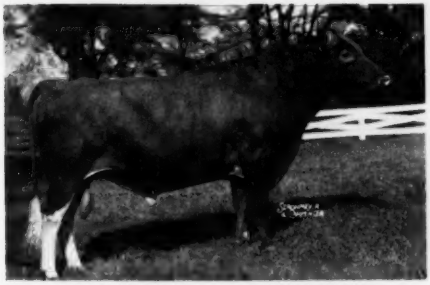

Sire—**RIEGELDALE ILLUSTRIOUS BENJAMIN**
92 P. R. Progeny. 1 Excellent daughter. 2 Class Leaders with records over 900 fat. Riegeldale Ben's Melba, $28,600; Riegeldale Melba's Majestic, $11,500; Riegeldale Melba's Fortunate, $5,000.

NO PICTURE EVER MADE.

CLASSIFIED VERY GOOD
EVERY TIME SHE WAS CLASSIFIED.

Dam—**RIEGELDALE EMORY'S DARLING.** VG '48 '49
13172—684—6yrs—365C
2 A. R. daughters, 1 other on test.

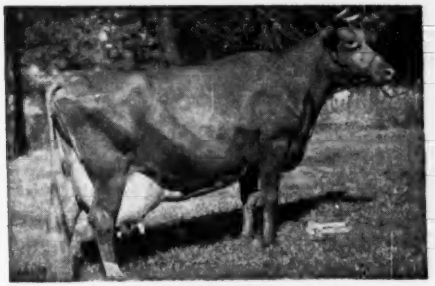

Sire's Dam—**BOURNEDALE BELLONA**
17871—921—A
5 P. R. Progeny, including Riegeldale Maxim Katherine, 19744—875—AA; Riegeldale Emory's Majesty, $4,750.

Dam's Dam—**DOUGLASTON BARONESS DARLING**
15755—701—AA, VG '47. Sold for $8,800 and resold at 10 yrs. for $7,200. 6 P. R. Progeny, including Riegeldale Emory's Supreme, $7,600. Full brother to Riegeldale Emory's Darling, above. Gardenville Coronation Prince, $10,000. Gardenville Melody Darling, $6,000.

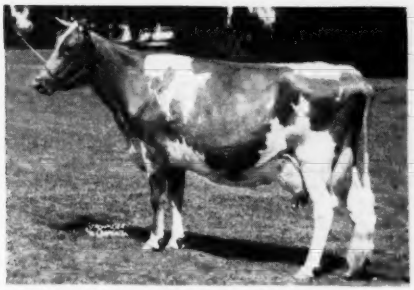

Paternal Sister—**RIEGELDALE BEN'S CLOVER**
G '48, D '49, Excellent '51.
17975—875—5yrs—365. 1 A. R. daughter.

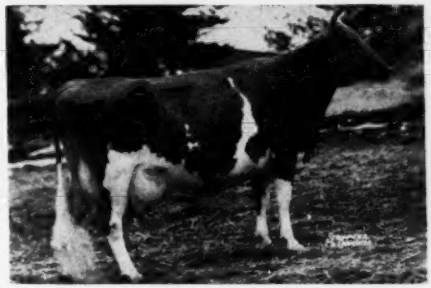

Full Sister to Dam—**RIEGELDALE EMORY'S CHARLOTTE**
VG '47 '48 '49
13998—756—8yrs—365C. Sold for $14,000. Dam of Riegeldale Conqueror's Emory, $2,000; Riegeldale Conqueror's Baron, $1,350; Fairlawn Actor's Majesty, $5,700; Fairlawn Performer's Valiant, $3,600; Fairlawn Actor's Emory, $2,550.

Riegeldale Ben's Crown Prince has not been incarcerated because of a deviation from the accepted norm;—he has been selected by Mr. James Morton, Mgr. of the Kilby Prison Farm Dairy, because they would like to add to the Kilby herd some of the characteristics so admirably exemplified in the immediate ancestry of "Crown Prince." The record of this family has been made in herds in New York, Ohio, New Hampshire, Wisconsin, Pennsylvania, Connecticut, New Jersey, Tennessee, North Carolina, and Georgia. With a confidence born of our knowledge of the accomplishments of members of this family, not only at Riegeldale but elsewhere, we predict the use of Riegeldale Ben's Crown Prince in the Kilby Prison Dairy herd will produce equally satisfactory results.

Visitors Always Welcome

RIEGELDALE FARMS • ***Trion, Georgia***

35 miles south of Chattanooga, Tenn.
27 miles north of Rome, Georgia, on Federal Highway No. 27

RALPH W. COARSEY, *Manager*

Federally Accredited for T. B. Certificate No. 564925

State Accredited for Bang's Certificate No. 109

Rieget

TEN LEADING COWS at VARIOUS AGES

305-Day Division—Advanced Register

Cows Carrying Calf 175 Days of Record

(2x Milking)

(Formerly Triple Letter)

Age Mature	Lbs. Milk	% B. F.	Lbs. B. F.
Elm's Barbara Rose 6 yrs. '48	17844	4.8	869
Imp. Hilltop Butterfat's Clara 7 yrs. '32	15963	5.4	860
Elm's Barbara Rose 7 yrs. '49	17549	4.8	842
Cedarcroft Jessie 6 yrs. '51	16197	5.1	829
Yellow Creek King's Bea 5yrs. '51	14075	5.7	812
Margo of Mt. Pleasant View 7 yrs. '48	15792	5.1	807
Quincy Bright Aneta 6 yrs. '47	15766	5.1	804
Western Glow Butterfat Miss 11 yrs. '51	15760	5.1	804
Fairlawn K. Hedy 6 yrs. '51	14723	5.4	798
Western Glow Butterfat Miss 6 yrs. '47	16492	4.8	796
Average based on last 5 yrs. prod.	**9022**	**4.8**	**434**
SENIOR 4			
Primrose Lea of Burger's Place '47	14059	5.7	802
Chuckanut Elegance '39	14710	5.4	797
Hilltop Governor's May Rose '38	12472	5.9	730
Greyholme's Choice Christine '34	13513	5.4	729
Johnson's Betty's Patay '44	11284	6.3	713
King Hill Rexqueen '43	13178	5.4	710
Bear Canyon's Ruby '33	12074	5.9	710
Coronation Glamour '47	13753	5.1	703
Marlboro Leader's Clarabel '49	12916	5.4	702
Fresno Chieftain's Viva '50	13459	5.1	696
Average based on last 5 yrs. prod.	**8684**	**4.9**	**423**
JUNIOR 4			
Maxvale's General's Corlee '50	15429	5.4	842
Matapa Lou-Boy's Sandy '48	14784	5.3	796
Maggie's Snowdrop '35	16967	4.7	788
Rock Creek Fanciful '42	14312	5.5	783
Alfalfa Farm Flute '40	12499	6.1	756
Gardenville Supreme's Chime '50	13309	5.6	751
Dorella Royal's Synthia '51	12978	5.7	748
Dunwalke Governess's Daughter '47	15789	4.6	734
Meadow-Gold Rosabell '44	14372	5.1	733
Mariondale Emmaline '40	14555	5.0	729
Average based on last 5 yrs. prod.	**8420**	**4.9**	**413**
SENIOR 3			
Yellow Creek King's Bea '50	13403	5.6	755
Biscoe Heartsease Betty '44	14965	5.0	752
Johnson's Betty's Patay '43	11604	6.5	751
Rock Creek Madwatch '42	14262	5.3	749
Western Glow Noble May '43	15045	4.9	734
Quanqual Buttercup '35	16314	4.5	731
Flying Horse Select Primrose '43	11479	6.2	712
Dicta's Ideal Beauty '46	12636	5.4	682
Sun Set Cleopatra '47	11639	5.7	669
Autocrat's Masher Maid '34	12198	5.5	664
Average based on last 5 yrs. prod.	**8171**	**4.9**	**403**
JUNIOR 3			
Gladiola's Aneta '49	14014	5.5	784
Rock Creek Parisian '43	15151	5.0	759
Rock Creek Fanciful '41	13295	5.5	724
Convent's A. Fantasy '36	12795	5.6	721
Lady's Pet of Betts Homestead '42	13327	5.4	720
Maxvale's General's Corlee '49	12980	5.5	717
Hope's Reddy of Clallam County '35	13542	5.2	710
Foster Farm Princess Minuet '50	12473	5.4	682
Matapa Lou-Boy's Sandy '47	12313	5.5	681
Maggie's Snowdrop '34	14431	4.6	668
Average based on last 5 yrs. prod.	**7890**	**4.9**	**388**
SENIOR 2			
Western Glow Jean's Gloria '43	13115	5.3	700
Monterey Caroline '47	11538	5.9	685
Elmcrest Prophet's Pauline '51	12870	5.1	660
Western Glow Mayflower '36	12794	5.1	650
Cedarcroft Bonita '49	10551	6.0	638
Quanqual Buttercup '34	14601	4.3	633
Autocrat's Masher Maid '33	11427	5.5	625
Hilltop Butterfat Maid '32	11848	5.2	614
Master's Silvia Lenfestey '48	10797	5.6	613
Red Rose Electra '38	11950	5.1	611
Average based on last 5 yrs. prod.	**7483**	**4.9**	**367**
JUNIOR 2			
Sunny View King's Remembrance '50	14802	4.9	726
Spencer's Landing Drucilla '48	10435	6.2	652
Skyline Crusader's Wanda '46	11741	5.5	646
Lady's Pet of Betts Homestead '41	12618	5.1	645
Jaebardale Princess Sandra '50	11219	5.6	635
Harmony Hollow Jacqueline '44	12104	5.2	625
Chuckanut Phyllis '38	12050	5.2	624
Mollie Starbright '39	11780	5.3	623
B. H. H. Valor's Wanda '51	13005	4.7	620
Old Adobe Noble Faithful '51	11077	5.5	617
Average based on last 5 yrs. prod.	**7213**	**4.9**	**352**
All Ages Ave. based on last 5 yrs. prod.	**8027**	**3.9**	**391**

Cows Carrying Calf 175 Days of Record

(3x Milking)

(Formerly Four Letter)

Age Mature	Lbs. Milk	% B.F.	Lbs. B.F.
Clarheart's Dainty 8yrs. '51	16936	5.4	929
Sister Sue of Green Acres 5 yrs. '48	16077	5.6	900
Matapa El Toro's Valerie 5 yrs. '47	18149	4.7	870
Ideal's Jewel's Loetta 7 yrs. '49	17429	4.9	862
Guernsey Good Will 6 yrs. '47	19634	4.3	861
Willowmere Pearl 7 yrs. '48	19219	4.4	854
Meadow Lodge Honeydew 6 yrs. '48	16849	5.0	853
Woodacres Supreme R. Topaz 6 yrs. '51	16019	5.2	846
Langwater Alma 5 yrs. '49	17152	4.9	842
Ideal's Peter's Miriam 7 yrs. '51	16195	5.1	828
Average	**10891**	**4.7**	**519**
SENIOR 4			
Foremost Royal's Rose '49	15265	5.5	839
Gardenville King's Ellen '50	15436	5.3	819
Ideal's Supreme's Netoria '50	17571	4.6	817
Mulhocaway Butterfat Rosetta '50	16319	4.9	807
Bonnie Blue of Green Acres '47	15898	5.0	804
Convent's Berry '50	14442	5.4	790
Pharos King's Donett '50	13600	5.7	784
Saddle River Actor's Eve '50	15585	5.0	782
Pebble Hill Coronet's Heloise '51	15419	4.9	769
Queen's Wilheminia '47	17475	4.3	765
Average	**10545**	**4.8**	**512**
JUNIOR 4			
Rycklaver Estelle '49	18213	4.9	907
Ideal's Peter's Miriam '48	15253	5.0	774
Cowham Farm's Emolea '50	14615	5.2	769
Wey Acres Templar's Lil '50	16536	4.5	757
Woodacres Steadfast Vivian '48	15792	4.7	756
Dononia of Monterey '49	14098	5.3	749
Yellow Creek Supreme's Jewel '50	14635	5.1	748
Don's Fairy '51	13867	5.3	740
Santa Ynez Valor's Beth '49	16999	4.2	725
Sterlingold Prudence '48	14248	5.0	715
Average	**10185**	**4.8**	**495**
SENIOR 3			
Tarbell Peerless Lenda '48	13537	5.6	762
Nyala Madonna's Buttercup '51	13878	5.3	746
Coronation Majestic's Portia '51	13961	5.3	742
Royal Sarah Ann '47	13980	5.2	735
Saddle River Actor's Eve '49	14322	5.1	734
Convent's K. Timely '47	14720	4.9	731
Adohr Lubas Lucinda '51	13298	5.4	729
Wolfcreek Elma '50	13106	5.5	728
Biscoe Clarabelle Lenfestey '50	14943	4.8	727
Poppy's Pearl of Monterey '49	12495	5.7	717
Average	**9794**	**4.9**	**481**
JUNIOR 3			
Wey Acres Templar's Lil '49	16405	4.8	791
Shining Star Storrs '51	15601	4.8	757
Convent's P. Meadow '47	13967	5.3	753
Sunny Acres Surrogate's Susan '51	14690	5.0	747
Cowham Farm's Emolea '49	14076	5.2	735
Ideal's Peter's Miriam '47	14231	4.9	706
Dorella Elect's Cleo '48	13889	4.9	691
Peerless Flossie '49	10830	6.1	665
Arizona Farm's Carrie 2d '51	13393	4.9	665
Monterey Violet '48	11933	5.5	665
Average	**9449**	**4.8**	**461**
SENIOR 2			
Hominy Hill Princess Rose '48	16485	4.4	729
Ben Tulloch Royal Blossom '51	15685	4.5	717
Nyala's Independent Spitfire '47	15853	4.3	695
Burch's Butterfat Ellen '50	13528	5.0	688
Caumsett Ocean Virginia '48	14498	4.5	658
Ideal's Wistar's S. Susie '51	12196	5.3	652
Tarzan's Molly Girl '50	12317	5.2	650
Forges F. H. Springtime '47	12853	4.9	633
Sterling Dixie '50	11186	5.6	633
Elkhardt's Rosella '49	11645	5.4	631
Average	**8863**	**4.8**	**432**
JUNIOR 2			
Coker Maxim's Ada '51	13151	5.1	675
Green Acres' Flicka '46	14316	4.7	675
Maple Lane Princess Theresa '51	14665	4.5	673
Wey Acres Templar's Lil '48	14654	4.5	665
Master's Dilley '51	13315	4.9	653
Convent's K. Timely '46	12939	5.0	648
Tarbell Peerless Happy Girl '49	11232	5.7	644
Dusty's Josy of Monterey '51	13594	4.7	642
Flying Horse Clara's Melody '46	11551	5.5	637
Ideal's Supreme's Kathy '49	11048	5.7	632
Average	**8564**	**4.8**	**416**
All Ages Average	**9706**	**4.8**	**470**

The above are as they appeared December 1, 1951.

(The date after each cow's name denotes the year in which the record became official.)

"AS ALIKE AS PEAS IN A POD"

are the Daughters of Our Senior Herd Sire

PINE MANOR KING'S CHALLENGER

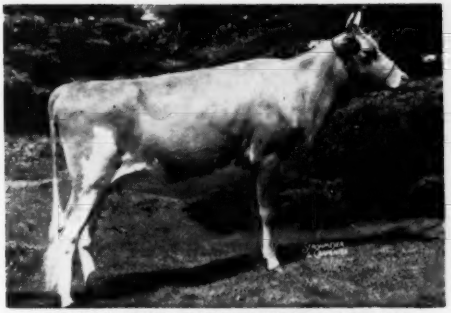

DOUGLASTON CHALLENGER'S CAMROS

Dam: DOUGLASTON BARONESS CAMROSE
9988—536—FF, 17125—888—5yrs—365C

"Challenger's Camros" is a full sister to Douglaston Challenger's Lancer, purchased at the Indiana Fall Sale by Floyd Southard, Ira, N. Y. We also have in the herd another full sister, a year younger and equally as nice.

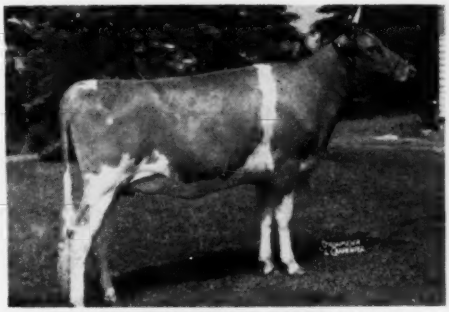

DOUGLASTON CHALLENGER'S AGGIE

Dam: DOUGLASTON PRINCESS AGNES
545—G, 668—8yrs—365C, 764—11yrs—365

"Challenger's Aggie" was purchased by Paul Fritz, Geneva, N. Y., at the New York State Sale. She is full sister to Douglaston Challenger's Atlas, Jr. Herd Sire at Med-O-Dale Farm, owned by Dr. Nelms, at Altamont, N. Y. A full brother is for sale, born July 11, 1951.

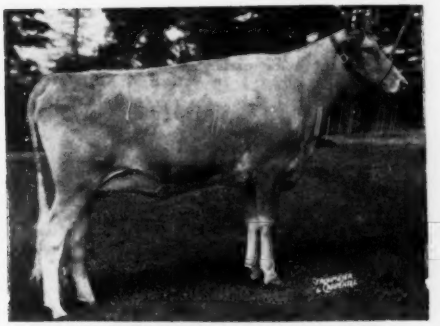

DOUGLASTON CHALLENGER'S ANGEL

Dam: DOUGLASTON BARONESS ASHTOWN
8265—459—GG, 11867—675—Jr3—365C

"Challenger's Angel" was purchased at the Indiana Fall Sale by Ideal Guernsey Farms of Augusta, N. J.

DOUGLASTON CHALLENGER'S SHADOW

Dam: PINE MANOR KING'S SUNRISE
11950—661—Jr2—365C
13119—719—5yrs—365C

"Challenger's Shadow" is a granddaughter of Royal Dora of Hill Girt. Two other full sisters are also in our herd.

"What 'Challenger' is doing for us, a 'Challenger' son could do for you."

THINK IT OVER.

NEW YORK ABORTION FREE
HERD NO. 5

DOUGLASTON MANOR FARM
TRADE MARK Reg. U.S. Pat. Office
PULASKI, NEW YORK

FEDERAL ACCREDITED
CERTIFICATE NO. 351978

Season's Greetings
And
A Happy And Prosperous New Year

VISIT HAZLETON IN 1952

Yes! We want you to visit us this year. The **HERD** is always a source of pleasure to show. Dutch Snyder is available. The new **DAIRY STORE** is open and we think the latest word in fine merchandising. Sam Price is spending most of his time there, and Mrs. Price is usually on hand. Our new **MILK PLANT** will be open, too.

Visit HAZLETON And See The **HERD, DAIRY BAR** And The **NEW MILK PLANT.**

COLDSPRINGS FARM

ACCREDITED FOR BANG'S 57 . . . ACCREDITED FOR T. B.

S. C. PRICE, Owner — JAMES STRADNICK, Herdsman

HAZLETON, PENNSYLVANIA
ST. JOHNS, PENNSYLVANIA
Phone DRUMS 2251
GEO. W. SNYDER, Manager

A Happy And Prosperous New Year To You
From All Of Us At
Forsgate Farms

DEPTH OF BREEDING—TYPE—PRODUCTION
is what you find when you check the pedigrees of our two herd sires
"STIMULUS" and "PHILOSOPHER."

Both Are Available For Artificial Service

"STIMULUS"

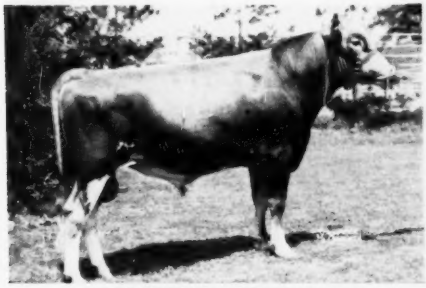

CAUMSETT STIMULUS

Jr. and Res. Ch., E. S. E., 1950; 1st prize 2-Yr-old Bull, N. J. Guernsey Breeders' Show, Md., 1951; Sr. and Gr. Champ., Md., 1951; Res. and Gr. Champ., N. J., 1951; Undefeated Sr. Yr., 1950.

Sire: McDonald Farms Predictor, A. R.
Dam: Caumsett Ocean Leda
15867—769—Jr2C
17818—902—Sr3
19276—916—Sr4C
18506—889—5yrsC
20121—921—7yrsC
19714—891—8yrsC
Average 18550—881—3 immature

"PHILOSOPHER"

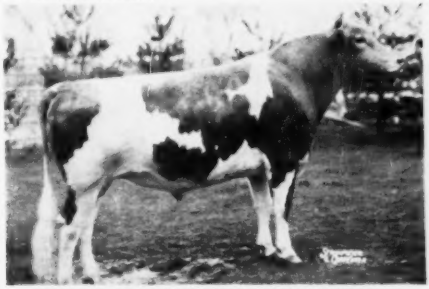

LANGVALLEY LEVITY PHILOSOPHER

1st Aged, Sr. and Gr. Ch., 1st prize Jr. Get, E. S. E., 1951. 2nd Jr. Get, N. G. S., 1951; Sire, 1st prize Jr. Get, Md. State Fair, 1951.

Sire: Curtiss Franchester Levity Ace, A. R.
Dam: St. James Nathan's Bee
13975—728—Jr4—365
2nd Dam: Full sister to
St. James Philosopher's Barbee
19889—1055—11yrs—365
EXCELLENT '47 '48 '51

SEND FOR FULL DETAILS

FORSGATE FARMS, INC.

Visitors always welcome. Farms only 1 hour from New York on Routes 130-25.

JAMESBURG, N. J.

J. Forster Abeel, President — W. K. Hepburn, Jr., Farm and Herd Manager

HAPPY NEW YEAR

TO ALL GUERNSEY BREEDERS

AND

PARTICULARLY OUR CONSIGNORS AND CUSTOMERS

We appreciate the confidence placed in us by sellers and buyers in the past, and believe the cattle we have sold will continue to do as well in the future as in the past.

We are happy to have conducted the three high consignment sales of 1951, and to have sold a large percentage of the top cattle.

We were particularly proud at the National Guernsey Show. The champion cow is one we sold, as they have been for the past six years. We have sold six of the fourteen nearest ancestors of the champion bull, including both granddams. In the Aged Cow class, five of the first ten were cows we have sold. Of the top ten placings in the four milking classes, we have sold either the animal itself or either the sire, dam, a grandsire or granddam of 29 of the 40 head.

In 1951, Murne Cowan's 36-year-old milk record was broken by Franchester Saint Charm. We are proud to have sold this cow, as well as all of her six nearest ancestors, and to have bred and sold her dam. Congratulations to Franchester on breeding and to Jake Tanis on developing this great regular producer and reproducer. Welcome In Forward's Clara shortly replaced "Saint Charm." We twice sold her sire.

If you desire Guernseys that will reach the top in the show ring, in production or in the sale ring, we can help you find them.

At present we are selecting cattle for our spring consignment sales. If you have cattle to sell, one or a herd, we will appreciate your call.

SALES FOR SPRING, 1952

LOUIS MERRYMAN'S 81st SALE, TIMONIUM, MD., MONDAY, JANUARY 28.

CAVE HILL DISPERSAL, H. K. MOLER, OWNER, SHEPHERDSTOWN, W. VA., WEDNESDAY, MARCH 19.

TENNESSEE STATE SALE, HERMITAGE, TENNESSEE, FRIDAY, APRIL 18.

WHITE HALL FARM DISPERSAL, EST. FRED H. GORDON, BROCKPORT, N. Y., THURSDAY, MAY 1.

13th QUAIL ROOST MAXIM SALE, ROUGEMONT, N. C., MONDAY, MAY 5.

WITCHWOOD DISPERSAL, NORTH WALES, PA., WEDNESDAY, MAY 7. (Managed with Pate Sales Co., Trenton, N. J.)

4th McDONALD SALE, CORTLAND, N. Y., SATURDAY, MAY 10. (Managed with Pate Sales Co., Trenton, N. J.)

27th GUERNSEY SALE, FORSGATE FARMS, JAMESBURG, N. J., THURSDAY, MAY 15.

THE LOUIS McL. MERRYMAN & SONS, INC. — SPARKS, MARYLAND